The Chicago Daily Tribune.

VOLUME LXV.—NO. 262. THURSDAY, NOVEMBER 1, 1906—TWENTY PAGES. PRICE TWO CENTS.

CHICAGO HISTORICAL SOCIETY 87376

HEARST "VICTORY" BLOW AT LEAGUE.

Albany Decision in Reality Clinches Bargain Between the Candidate and Tammany.

TREACHERY IS REVEALED

Labor Element Sacrificed to the Tiger Despite Boast; Ten Independence Men Are Barred Out.

BY RAYMOND.

New York, Oct. 31.—[Special.]—If William Randolph Hearst wins another such "victory" as that in the Court of Appeals at Albany this last night, it will be all up with him. Hearst newspapers this morning, possibly by accident, possibly by design, devoted a good deal of space in their headlines to the "victory," but were particularly careful to refrain from giving the text of the decision, although it came in time for every other newspaper to print in its regular city edition. There is a good deal more behind this Albany decision than many people might imagine. It is simply clinching the bargain between Hearst and Murphy which was made at Buffalo. It will undoubtedly stir up a great deal of bad blood among the whole army of cranks who have taken it for granted that the Independence league was a legitimate organization, intended to promote independent voting and designed to fight Tammany quite as much as the republican machine.

Shows Hearst-Murphy Deal.

When the Independence league nominations were first submitted to the lower court practically all were thrown out on the ground that the petitions under which they were made, although containing the legal number of signatures, were for multiple candidates. The law insisted the number of signatures must be divided by the number of candidates on the ticket, and when that was done the signatures for each candidate were not sufficiently numerous to comply with the law.

When this decision of the lower court was announced there was a fearful row among the rank and file of the Independence league. The effect of the decision was to throw out practically all their nominees and to leave the ticket in assembly and congressional districts only Tammany nominees. The result, at least, was exactly in line with the bargain made by the Hearst managers and Charley Murphy at Buffalo before the convention.

The bargain, in so many words, was that Tammany should nominate Hearst for governor, and that the Independence league should permit Tammany to nominate its own men for legislature and congress. The judiciary ticket, under the original agreement, was to be split.

When the time came for making nominations Tammany named a majority of the candidates for judges. The Independence league took the rest, but subsequently went out of their way to cut out two Tammany nominees who were especially distasteful, nominating in their place one democrat and one republican, the latter being Otto Rosalsky, sitting now.

Had Accident for Editor.

It may have been an accident, but it was unfortunate one for Mr. Hearst, that the Independence league nominations were made in so extremely haphazard way. The lower court, therefore, knocked out every one of the nominees, including Rosalsky, and left the ticket exactly as it would have been if Hearst and Murphy had sat down in a private room at the Gilsey house and made a slate in strict accordance with the original agreement.

Every Independence leaguer who was defeated of nomination by the action of the lower court and all of their friends were up in arms. Some of them tried to shield Hearst himself on the theory that he did not know what his servants were doing, but all the others were agreed that Max Ihmsen, Mr. Hearst's personal political manager in this and all of his other campaigns, had purposely bungled the Independence league nominations for the express purpose of having them thrown out by the courts.

Recognized labor men in the league were particularly upset. Every one of them was kept off the ticket. So far as surface indications went, a complete fulfillment of the agreement between Hearst and Murphy seemed to clearly established.

To meet this situation, and to put an end to the constant charges of treachery which were seriously eating into the labor vote, Hearst managers, by the special direction of the candidate himself, determined to resort to extraordinary legal proceedings to get the ticket back in the Independence league column.

Tiger's Grip Is Strengthened.

Edward E. Hill, who, by the way, has taken no part in this campaign, was retained.

Chief Judge Cullen, Court of Appeals, successor of Alton B. Parker, consented to call special session of the court yesterday afternoon. Senator Hill made the principal argument, and one or two other legal lights were allowed to flicker feebly for a few minutes after him. The court immediately took the case under advisement, and before midnight were ready with their decision.

The decision established the right to make nominations for a plural number of candidates, and the requirement that there should be the signatures to provide the legal number of names for each separate candidate. The right to petition in bulk is therefore established in New York state, and to that extent Senator Hill clearly won a brilliant legal victory.

But it was no "victory" for the Independence leaguers, and particularly not for Hearst men. An examination of the record of the decision at Albany show that the effect of the decision is to strengthen the hold of Tammany Hall on the Independence league ticket, and to put Otto Rosalsky, a democratic judge, under the same emblem as Mr. Hearst himself, in addition to being on the republican column. The "victory" which the Hearst papers shouted over this morning is irresistibly like some of those reported by British officers in the Transvaal, which invariably turned out to be disastrous defeats.

Decision at Albany by the Court of Appeals.

Coming into the Independence league column only one man belonging to that organization, and he more. He is Ed. Hanna, labor leader for assembly from the Eighteenth district.

Hearst League's Ticket Sacrifice.

The decision legalizing the multiple petitions permits five Tammany men who have had their names in the regular democratic column to have them also inserted in the column of the Independence league.

Continued on Page 2, column 5.)

SUMMARY OF The Daily Tribune.

THURSDAY, NOVEMBER 1, 1906.

THE WEATHER—
FORECAST—Fair and warmer Thursday and Friday, fresh southerly winds.
Sunrise, 6:23; sunset, 4:46.
CONDITIONS YESTERDAY.
Temperature, max. 59; min. 38, mean 86, normal for the day 44. Excess since Jan. 1, 824.
Precipitation for 24 hours to 7 p. m., .01. Deficiency since Jan. 1, 4.33 inches.
Wind, N., max. 15 miles an hour, at 2 a. m.
Relative humidity, 7 a. m. 69%, 7 p. m. 72%.
Barometer, sea level, 7 a. m. 30.03 7 p. m. 30.01.

LARGEST 2 CENT CIRCULATION IN THE WORLD.

TELEPHONE CENTRAL 100.

POLITICAL.

Hearst "victory" in court shown by Raymond as deadly blow at hopes of independent league candidates and as clinching bargain with Murphy. Page 1.

John R. Thompson, republican candidate for county treasurer, weighed and found wanting democratic rival's record. Page 2.

Republicans claiming majority of 100,000 for Hughes above the Bronx; official prediction made of victory. Page 2.

Walter A. Lantz, convicted as member of merit board, issued expose, charging civil service corruption. Page 2.

Hughes advised Hearst to pay own corporation's taxes before accusing others of dodging duties. Page 2.

DOMESTIC.

Dr. Julian P. Thomas forced to cut basket away from balloon and soar 5,000 feet clinging to ropes to escape death by electrocution. Page 1.

Canadian millionaire's daughter, hunting world for man she loves, identified; offer of fortune by missing boy's sister adds to romance. Page 1.

San Francisco supporters of "Boss" Abe Ruef hold massmeeting to protest against trial of grafters and boodlers. Page 2.

Wisconsin legislative insurance commission will recommend stringent rules to protect policy holders. Page 5.

Two Vermont beef companies indicted for selling diseased meat for food; former state veterinaries involved. Page 9.

FOREIGN.

Count Boni Castellane shown up as spendthrift, brutal husband, and libertine in his wife's suit for divorce in Paris. Page 1.

New treaty awaiting congress expected to solve Domingan problem and insure peace and prosperity in republic. Page 9.

LOCAL.

Judge Chetlain admitted deception was used to gain control of mine of which he was part owner. Page 1.

Town meeting in Fullerton hall discussed "reform" school board's Post plan. Page 1.

Decreased horse show attendance led to consideration of merger with live stock exhibition. Page 3.

New independent telephone company faces opinion of corporation counsel that transfer of Illinois Telephone and Telegraph company franchise was invalid. Page 4.

Judge Joseph E. Gary, jurist who sentenced Haymarket rioters, died at his residence after brief illness. Page 4.

Second Baptist congregation appointed committee which will take up question of consolidation with two other churches. Page 5.

Mildred McGary, 12 years old, perhaps fatally burned at celebration of Halloween. Page 5.

Illinois freight audit attorneys expect to sue railways for $20,000,000, alleged to have been paid by shippers as overcharges. Page 6.

Dr. R. M. Fletcher of Emergency hospital will fight alleged boycott by Chief Collins and Police Attorney Comerford. Page 6.

Woman's club started national pure food campaign. Page 6.

Inspector Lavin, acquitted by trial board, restored to duty by Chief Collins; Collins framing new charges against him. Page 7.

Hering pleaded not guilty to charges of forgery, embezzlement, etc., in connection with bank failure; trial set for next Monday. Page 7.

Midsummer gardens will be displayed at flower show. Page 7.

Evidence to prove elevator companies in illegal combine laid before state's attorney by John Hill Jr. Page 9.

J. P. Morgan's advice sought by traction officials. Page 9.

More attractions added to program for benefit of Home for Destitute Crippled Children. Page 11.

NEW YORK.

Housewives' society pinned medals on good cooks and waited on them at table. Page 2.

Good Samaritan shot by young woman, then beaten by autoists. Page 2.

Suit against congressman in order to get his job. Page 2.

TRADE AND INDUSTRY.

Live stock markets. Page 12.
South Water street news. Page 12.
Lake marine news. Page 12.
Real estate news. Page 12.
New York financial news. Page 13.
Local financial news. Page 14.
Local commercial news. Page 14.

SPORTING.

Coach Stagg planned big shakeup in maroon football team for game with Minnesota on Nov. 10; freshmen scored first touchdown on varsity. Page 8.

President Comiskey of the champion White Sox returned from Wisconsin woods, but declined to talk of his plans for next year. Page 8.

Roseben, the great sprinter, defeated at Jamaica as result of interference, heavy impost, and poor condition of track, Oxford being winner. Page 8.

Michigan officials regarded Chicago's overtures for resumption of football game favorably. Page 8.

Tartan captured feature race at Latonia from Minnie Adams. Page 8.

Kaufmann knocked out Berger in tenth round at San Francisco. Page 8.

MOVEMENTS OF OCEAN STEAMSHIPS.

Port.	Arrived.	Sailed.
ANTWERP ...		Montrose.
BOSTON	Canadian	Winifredian.
GLASGOW ...		Corean.
HONGKONG ...	China	.....
LIVERPOOL ...		Teutonic.
LONDON		Pomeranian.
MARSEILLES ...		Germania.
NEW YORK ...	Neustria	Statendam.
NEW YORK ...	K. Albert	Majestic.
NEW YORK ...	Georgic	Rotna.
NEW YORK ...	Caronia	Gallia.
NEW YORK ...	Oceanic	.....
NEW YORK ...	Carmania	.....
NEW YORK ...	Francesca	.....
PLYMOUTH ...	Patricia	.....
QUEENSTOWN	Baltic	Saxonia.
YOKOHAMA ...	P. Maru	Tartar.

JUDGE'S GOLD MINE ALSO 'GOLD BRICK.'

Chetlain Admits Deception Was Used to Wrest Control of Property from Mexican Agent.

REACH CLIMAX OF TRIAL.

Tunnel Case Decision Revived After J. J. West Tells Story Contradicting Jurist's.

The climax—long delayed, but none the less dramatic—in the Judge Arthur H. Chetlain hearing was reached yesterday at the closing session of the bar association's investigating committee. The taking of testimony is ended; the decision will come later.

Having gathered together the dangling ends of various stories and charges concerning Judge Chetlain's business-judicial career, the charge of a conspiracy to defraud a man of a gold mine property was sprung at the closing hour of the hearing. A letter from Dr. W. F. Strangway charged that Judge Chetlain had knowledge of and had taken part in the alleged fraud from start to finish.

Other evidence immediately was introduced and two explanations of the affair, which hinged upon the recording of the deed to the gold mine, were given. One of the explanations was given by Judge Chetlain and the other by his business associate, James J. West, promoter of the gold mine in dispute. The explanations differed in important details.

Gets 5,000 Shares Free.

Besides this gold mine affair Judge Chetlain admitted having received as a gift 5,000 shares in another gold mine, in return for which, it was understood, his name was used as that of a director. He admitted knowing practically nothing of two other companies in which he was interested, and, at last, said he did not know "for sure" of what companies he now is an officer.

Attorney Jesse A. Baldwin, representing the bar association's committee, conducted the examination during the greater part of the afternoon and evening. During this time more light was thrown upon Judge Chetlain's tangled business career, which is associated so closely with his judicial career, than during all the previous sessions of the body. The taking of evidence ended in the evening with new questions regarding the receiverships of Clerk Zimmer and a closer cross examination regarding the now famous Illinois tunnel case decision.

During all this time Judge Chetlain, wearing a pathetically wearied expression, patiently answered all questions, admitted ignorance of his business ventures, of his associates, and his own present connections. He showed no ill temper even when he was called upon to explain and defend his every action in the tunnel case decision.

Letter Accuses the Judge.

The letter from Dr. Strangway, upon which the gold mine case was brought up for investigation, is as follows:

"Wappapello, Mo., July 6, 1906.—Attorney Baldwin—Dear Sir: Newspaper reports of Judge Chetlain's evidence indicate a weak memory on the part of the judge when testifying concerning the Rayon Mining company. I was the first secretary for that company as well as the first victim. Judge Chetlain carefully examined the typewritten copy of the prospectus before it went to press and he made certain suggestions which lessened the responsibility of the officers. The officers of the company met twice in J. J. West's office to examine the copy before it went to press.

"Judge Chetlain knows that stock was sold to the public. Judge Chetlain knows that the money received for the stock that was sold to the public did not go into the treasury of the company. Judge Chetlain knows that I wrote him as an officer of the company asking him to protect the purchasers. Judge Chetlain received a letter from my attorneys, McFarlane & Wilson, which practically charged him with allowing the misappropriation of money to go on and he took no steps to correct it.

"Judge Chetlain and J. J. West, with others, did, by pretending to join a part owner of the mine, induce him to send a deed to Chicago C. O. D. another deed. When the original deed arrived it was seized and, as the owner could not come to Chicago to protect his interests, he lost all his claim to the mine.

"Judge Chetlain defends such a course on the ground that the man owed him and West. Mr. Ray G. McFarlane, attorney, the Hartford building, Chicago, has the correspondence on these matters and will show it to you if you desire to see it. If you look over the correspondence and desire my evidence I suggest that you submit questions and I will answer them. Yours truly,

"W. F. STRANGWAY."

Mexican Agent Is Blamed.

"I wish that you would explain about this deed transaction," said Attorney Baldwin, addressing Judge Chetlain, who had listened to the reading of Dr. Strangway's letter.

"It was a complicated affair and all grew out of the crookedness of our agent down there," said Judge Chetlain. "One Darroch, our agent in Mexico, permitted the taxes on the mine there—I believe it was the San Margarita—to lapse. In Mexico unless taxes are paid within a certain time limit a third person can step in and denounce that property. That is what Darroch permitted to be done, and some third person was supposed to be in possession of the mine. In this way we had lost all title, under the law, to our property there.

"So we decided to get it back by arranging a pretended sale here. We offered $5,000 for the deed to the property if it was sent up here to Chicago. The deed was sent up in the name of this supposed person—I believe his name was Simpson—and we got possession of it as soon as it arrived here by means of a replevin suit. The case was held in the courts for some time, but of course there was no such person as Simpson, it being Darroch's work. Nobody ever came here and we secured the deed to the mine."

Asks for an Explanation.

"I don't wish to make any comment on the propriety of such action on your part," said Chairman Lessing Rosenthal, interrupting Attorney Baldwin. "I merely wish to get the affair straight in my own mind. You got the deed by a pretense that was undeniably false, and you justify this action on the grounds that Darroch had had double dealings with you and that this was the only means of reaching him?"

"Yes, that's right," agreed Judge Chetlain.

In a discussion that followed these developments a desire to show Becker in his true light to the girl, so that she may be disillusioned and look with favor on his own suit. He has reason to believe that Miss Paul is not unkindly disposed toward him, but she is firm in her determination to find Becker before she will say yes or no.

(Continued on page 2, column 2.)

GIRL AND FORTUNE SEEK MAN

Canadian Millionaire's Daughter in World Search for Youth.

THIS A DUPLEX ROMANCE.

Missing Man's Rival Aids; Rich Sister Offers Wealth.

New York, Oct. 31.—[Special.]—Lashings of romance and more than a little mystery are intermingled in the search of a Canadian millionaire's daughter for a young German of aristocratic connections whom she is determined to find and wed if he is alive.

The girl, who has scoured Europe and a great part of this country, is Miss Bertha Paul, daughter of Frank Paul, a Montreal business man, whose wealth is estimated in the millions. She is aided in her search by A. G. Kaufman, a rich manufacturer and member of the Liederkrantz club of this city, who himself is a suitor for Miss Paul's hand.

The missing man is Albrecht Becker, formerly a lieutenant in the German army, whom Miss Paul met in Europe some years ago. Kaufman's zeal in the search is actuated by a desire to show Becker in his true light to the girl, so that she may be disillusioned and look with favor on his own suit. He has reason to believe that Miss Paul is not unkindly disposed toward him, but she is firm in her determination to find Becker before she will say yes or no.

Bride and Fortune Seeking Man.

To this double angled romance is added another in which a sister of the young German, the baroness von Kaskel of Munich, figures. She is searching for her brother in order to make amends for harshness in the past and to offer him the family inheritance that fell to her, of which her marriage has placed her beyond the need.

So that now one girl is searching the world for young Becker to offer him her hand, while another is searching for him to offer him a fortune. And a man is on his trail to expose him as an adventurer.

Miss Paul is now in Paris, whither she went following a clew that she hoped would lead her to Becker. Meanwhile, Becker has been located in Florida. He was identified there a few days ago, but has disappeared again.

Whether he is on his way to this city to reveal himself or is determined he will not be found, is uncertain. The young man has been working as timekeeper on the Florida Keys extension of the East Coast railroad.

Everything His Way Now.

Besides the hand of the girl to whom he once professed love there awaits Becker a fortune of which he was deprived upon the death of his father ten years ago. His sister, the baroness von Kaskel, offers to give him the family wealth that was left to her alone if he will appear and claim it. She is stricken with grief at his continued absence.

As her husband is wealthy she has no real need of the inheritance, and the baroness is anxious to turn it over to her missing brother, so he can assume his proper place in society.

The refusal of his sister to assist Becker when he appealed to her, coupled with the opposition of Miss Paul's father to her marrying a penniless man, was the cause of Becker's disappearance.

COUNT BONI'S LIFE SHOWN TO PUBLIC

Castellane, Who Married Miss Anna Gould, Exposed as a Libertine as Well as a Brute.

EVEN PARIS IS SHOCKED.

Names of a Dozen Women High in Social Position May Be Dragged Into the Scandal.

[BY CABLE TO THE CHICAGO TRIBUNE.]

PARIS, Oct. 31.—Even Paris, inured to scandal as it is, was shocked today by the revelations in court of the conjugal depravities of Count Boni de Castellane, whose wife, formerly Anna Gould, is suing him for divorce.

These revelations showed that Count Boni had squandered $8,000,000 of his wife's money; that he had allowed her $80 a month out of the money she brought him; that he had struck her repeatedly; and that he had carried on liaisons with at least twelve women high in Parisian social circles.

The names of these women will be brought out in court if the necessities of the case require it. The countess is determined to have her divorce, if she has to pull down the entire fabric of the circle in which she has lived in so much wretchedness since she was married to the count.

Proofs of Infidelity.

Coming to the charges of infidelity, Maitre Cruppi detailed liasons with four of these society women, designating them as Mme. A, Mme. B, Mme. C, and Mme D. Referring to the count's affairs with demimondaines, the lawyer told the story in a plain, unvarnished fashion. He made no attempt at rhetoric but marshaled the facts from a big dossier before him. He read unexpurgated extracts from incriminating letters and gave the depositions of servants and others indicating infidelity.

"Mme. A" appeared as the first cloud in the Castellane domestic horizon, in 1898, three years after their marriage. The countess found a madrigal her husband had written to a woman. He slapped the countess for reading it.

Puts a Dummy to Bed.

One incident effectively related by Maitre Cruppi put the courtroom on the qui vive. He said one evening when suspicion had stirred her anguished heart the Countess Anna was reassured by learning that her husband had gone to bed. She went to his bedroom, where she found not her husband but a dummy figure in bed.

Again, in 1896, the countess put her jewels

(Continued on page 2, column 3.)

SAILS TO DEATH, BUT ESCAPES

Aeronaut Julian P. Thomas Has Close Call in Wild Ride.

CLINGS TO ROPE FOR LIFE.

Basket and Ballast Gone, Balloon Soars 5,000 Feet, Then Falls.

Augusta, Ga., Oct. 31.—[Special.]—Tangled in the ropes of his balloon, without basket or ballast, Dr. Julian P. Thomas of New York drifted over Augusta today, and to all who watched it seemed that he was going to his death.

Three hours later men who had gone to look for his body found the aeronaut in a field seven miles from town little the worse for his adventure and cheerfully endeavoring to patch up his balloon. But though he escaped with nothing worse than some bad cuts and bruises, Dr. Thomas admitted he would not care to get as close to death again.

Dr. Thomas had planned to go up from the fair grounds about noon, and his balloon had been inflated near the canal. He started to take the balloon to the fair grounds on a boat, but when a quarter of a mile from the grounds it broke away from its fastenings in the boat and drifted into a field.

Dr. Thomas decided to sail out of the field to the fair grounds. He made the ascension, but immediately got tangled in a number of electric wires. His plight was perilous. From the wire he was in danger of being electrocuted, and also he was in danger of being turned out of the car and thrown to the ground. With his knife Dr. Thomas slashed the ropes that suspended his basket from the gas bag, and as it fell to the ground he drew himself up into the rope net.

The balloon shot upward with terrific speed, and in a second the aeronaut was out of sight. Like a tiny speck the balloon, with Dr. Thomas clinging for life to the ropes, floated over Augusta at a height of nearly 5,000 feet.

When about seven miles from Augusta the valve, which had been damaged, began leaking, and the balloon shot down, too rapidly for comfort. Dr. Thomas said that not having any ballast he endeavored to lighten the balloon by cutting off his shoes and heavy leather leggins, and threw away his coat and everything of contents of his pockets. The descent was but little checked, the balloon plunged to the ground in the middle of a cotton field.

Owing to his location high up in the rigging, Dr. Thomas was unable to get from under and was submerged in the folds of the bag when it struck. It then started bounding across the field, dragging Dr. Thomas nearly a quarter of a mile before he could extricate himself. He was badly scratched and lacerated, but is not seriously injured.

BIG THEFT OF ART OBJECTS.

Articles of Great Value Stolen from the Chateau of Baroness James Rothschild.

PARIS, Oct. 31.—It is reported today that a large quantity of art objects of great value have been stolen from the chateau at Chantilly of Baroness James Rothschild.

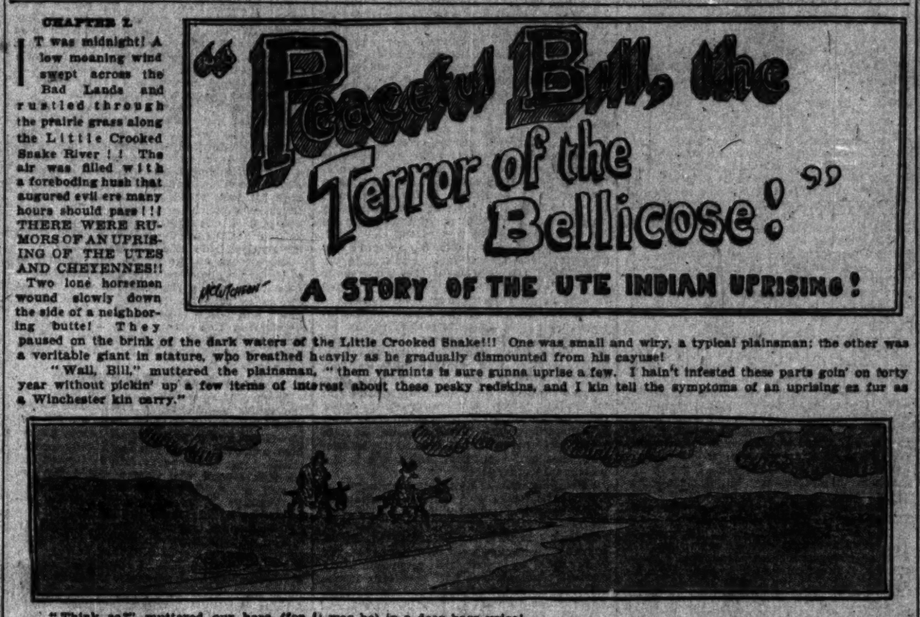

ATTACK POST IDEA IN TOWN MEETING

Teachers, Who Had Been Expected to Defend the New Promotional System, Denounce It.

FULLERTON HALL FILLED

Of Fourteen Speakers Nine Praise Cooley Plan, Three Oppose, and Two Take Middle Ground.

At a "town meeting" of the old fashioned type, with accompaniment of cheering, yelling, jeering, and hissing, the so-called "Post report" calling for the annihilation of Supt. of Schools Edwin G. Cooley's merit system for the promotion of teachers last night was denounced by those who had been expected to defend it—the school teachers themselves.

The remarkable "town meeting" was held in Fullerton hall, Art institute. It had been called by the school management committee of Mayor Dunne's reform school board for the dual purpose of converting the public to the ideas held by the radical element in the school board and putting to test the "new democracy" as applied to school management.

To aid this end free speech had been invited and the speakers took advantage of the opportunity. The result, perhaps, was disappointing to the members of the board. The Post report, which provides for a radical change in the accepted methods of measuring the efficiency of teachers, was attacked as sure to introduce "pull."

Only Three Out of Fourteen Favor It.

The charge was made that the Post plan, if carried out, would disorganize the school system and enable the teachers' union to exploit the schools for the benefit of its members.

Of the fourteen speakers who addressed the massmeeting, only three qualifiedly indorsed the Post measure. Two of the speakers took the middle of the road and the remaining nine defended Supt. Cooley's methods. The three who came out unequivocally in favor of the Post report were Mr. Post, the author of the plan; Margaret Haley, business agent of the teachers' union; and Herbert Miller, spokesman of the Chicago Federation of Labor.

Supt. Cooley made a defense of his own plan and attacked every vulnerable spot in the Post report. Morgan G. Hogge, principal of the Ward school and representative of the Principals' club, denounced most of the provisions of the Post report and indorsed the Cooley system; Hiram W. Loomis, principal of the Hyde Park High school, took the middle of the road; Miss Cora Davis, representing the head assistants, indorsed the Cooley system.

Indorse the Cooley System.

The Cooley system also was indorsed by Mary G. Guthrie, representative of the new organization of teachers—the Chicago Educational association; Miss Harriett Winchell, representative of the Ella F. Young club of principals; William H. Campbell, representing the George Howland club, and Howard H. Gross, a former member of the board.

The others speakers were Prof. James H. Tufts of the University of Chicago, Prof. James R. Angell of the University of Chicago, Henry W. Thurston, representing the City club, and Mrs. Ella Flagg Young, principal of the Normal school.

Just before the meeting adjourned Judge Julian W. Mack was called on to speak. He said he was not competent to discuss the relative merits of the present and the proposed systems, and then denounced the newspapers for what he called their "unfair" treatment of the school board.

Some Striking Expressions.

Some of the striking expressions used by speakers at the meeting were:

"If the demand upon teachers for progressive scholarship is illegitimate, and experience is the main consideration, the teacher is in an anomalous position. The instrument she relies upon to secure efficiency in others is worthless for her own purposes."—Supt. Cooley.

"I come here to represent a body of teachers who so far have had no more representation on all these subjects than the colonies had in the days before the revolution. We want to know what is going on and we cannot depend for our knowledge on the teachers' federation. We have no faith in that. It does not represent the teaching force of the Chicago public schools. We favor the present system, with the superintendent of schools wholly responsible for the promotion of teachers."—Miss Mary G. Guthrie.

"The Post plan of determining conditions of promotion is unscientific, inadequate, and impossible. It is absurd on its face and an insult to the intelligence of the citizens of Chicago."—H. H. Gross.

"The proposed [Post] system would not operate fairly toward the teacher who does her best work when she is not watched by strangers. It would furnish protection to incompetents."—W. H. Campbell.

"I want to indorse emphatically every word uttered by Supt. Cooley."—Miss Harriett Winchell.

"The secret marking [Cooley] system is unsound; it is an insult to the teachers."—Miss Margaret Haley.

Hall Packed to the Doors.

When Jane Addams, chairman of the committee on school management, called the town meeting to order shortly after 8 o'clock the hall was packed from the stage to the doors with teachers and citizens interested in educational matters. Gathered around Miss Addams on the stage were President Ritter and other trustees, Margaret Haley, business agent of the teachers' union; Prof. Jacques H. Tufts of the University of Chicago, and a number of other educators.

It was evident from the start that the teachers' union, following the authenticated labor union policies, had packed the meeting with its members and supporters. The mention of any phase of the program advocated by the union invariably brought forth storms of applause, while the arguments in opposition to the Post scheme earned only scattering demonstrations of approval.

The first speaker on the program was Trustee Louis F. Post, who in a lengthy talk explained in detail the features of the proposed plan for the promotion of teachers. He read the recommendations of the report of the Post subcommittee, comparing them with the features of Supt. Cooley's promotional plan now in force.

Post's View of Cooley System.

"The promotional examination system now in vogue," said Mr. Post, "does not give us better teachers—it gives only better salaries."

At this characterization of the Cooley sys-

1/26/07

tem the union ranks applauded long and vigorously. The applause was redoubled when Trustee Post warned the gathering not to believe the newspaper accounts of the things now going on in the "reform" board of education.

"The newspaper accounts without exception have been false," he said. "They have been false, and without doubt confederatedly false."

After this statement of the case from the viewpoint of the Post committee, Supt. Cooley was given the floor for the defense of the present system and arguments against the proposed plan. As he stepped to the edge of the platform he was greeted with overwhelming applause. This demonstration apparently was purely complimentary, for when the superintendent got into the midst of his straightforward hard hitting attack on the Post plan the unionized majority of the teachers present sat grim and silent.

Supt. Cooley Replies.

Mr. Cooley began by declaring that he is in accord with the Post committee in recommending an examining board for the conduct of the promotional tests, but he insisted that the appointments to this board should be made by the superintendent in order that he should be aided in his plans for advancing the schools in his care. Then he proceeded to dispose of the criticisms of the present system of promotional tests.

He read from statistics proving that the teachers who have taken the tests are more efficient than those who have not, and that the tests are fair and reasonable for the ordinary elementary school teacher. The superintendent also pointed out that the committee deliberately directed its attack upon the old and experimental system of promotional tests instead of the new and perfected one, which has been in force since last May.

The plan of having an outside board unfamiliar with conditions pass on a teacher's efficiency, Mr. Cooley declared, would not eliminate favoritism, but would breed worse evils.

Principal's Judgment the Best.

"It is the opinion of the superintendent," he said, "that a large majority of the efficient teachers in the Chicago public schools would prefer to have such estimates made by the principal himself, who is on the ground, who knows them well, and who can sympathize with them in the difficulties under which they do their work. If estimates of other persons are to be taken into account, they ought to be placed in their true relation to the estimate of the principal, and be made subordinate to it. Any other method of conducting this process of estimating the value of a teacher's services will introduce an element of disintegration into the schools which must, in the long run, be disastrous to their discipline and efficiency."

The superintendent then pointed out that the Post committee ignores the "important question of the continuance in study courses of teachers who already have been promoted to the highest group of salaries. The record of the normal extension department," he said, "shows that many teachers who have been promoted continue to attend the normal extension classes, and it is therefore a fair inference that habits of study have been fostered by the plan, as was suggested when it was originally proposed. We should try to secure growing efficiency as well as recognize completed efficiency. Growing efficiency is worth more in a teacher of children than so-called completed efficiency.

Scholarship and Efficiency.

"The contention that there is little or no relationship between scholarship and efficiency controverts the whole argument for the common school system. The world believes there is a relation between scholarship and efficiency. The state demands scholarship from those entering the law, medicine, dentistry, the police force, etc. The state supports free common schools and exacts compulsory attendance from the children. The state urges the continuance of study into adult life. If the demand upon the teachers for progressive scholarship is illegitimate, and experience is thus no consideration, the teacher is in an anomalous position. The instrument she relies upon to secure efficiency in others is worthless for her own purposes."

Mr. Cooley made a strong plea against the abolishment of the percentage marking system. If this is eliminated, he said, there would be no means of grading teachers who come from other cities and towns and from the normal school. He uttered a warning against allowing a return to the old days of juggling teachers' appointments.

"This omission of a definite marking system," he said, "will introduce chaos into the method of appointing teachers, with more demoralization than ever attended its practice in the past."

Post Plan Ignores Main Problem.

Then, summing up the Post plan, the superintendent concluded:

"The superintendent respectfully urges that when the committee failed to present some adequate method of recording the relative efficiency of substitutes, cadets, and teachers, it failed to face the main problem of the marking system.

"In the place of the present system of marking it proposes a system of written annual reports by the principal and the district superintendent, analyzing the good and bad qualities of the teacher, the points on which she is strong and the points on which she is weak, this report to be submitted in writing to the teacher herself, to the superintendent, and to the committee on school management for a permanent record.

"Whether this plan will inspire that confidence in the teaching force on which this report lays so much emphasis and so much stress seems at least doubtful."

Principal Loomis Condemns Marking.

The five minute speechmaking began with Principal Loomis of the Hyde Park High school. Miss Addams announced that she would hew close to the time line. Mr. Loomis criticised the proposed marking system and said he thought he had the backing of the majority of the principals in advocating the absolute prohibition of all marking systems.

"Let us have markings on nothing but incompetence," he said. This remark created a stir in the audience.

"I would like to ask what is the excuse for the existence of this system?" he continued. "It must be of some use. Now, it is used as a factor in the promotional scheme. Why not ask us principals directly about these promotions? And what is the use of distinguishing people who are all right?

"I don't know what good the board of education is to get from the proposed new system of markings. We are to be compelled to put in black and white criticisms which should be made privately to the superintendent if they are to do any good. In regard to having the district superintendents assist in these markings, I think it is a deification of a proposition already absurd."

Head Assistants for Merit System.

Miss Davis, representative of the Head Assistants' association, was the next speaker.

"We stand for the merit system and the old promotional examination," she said. "No one can deny that culture counts in a teacher's efficiency. The progress in a class cannot be judged by a man not intimately acquainted with the mental activity of the children before the teacher under examination took charge of the class. We desire an equalization board and are opposed to the present method of equalizing marks."

The educational committee of the charter convention then was called upon, but Miss Addams announced that Prof. Graham Taylor, its chairman, had declined the invitation to speak, feeling that it had no place in the discussion.

City Club Opposes Secret Marks.

Harry W. Thurston, representing the City club, spoke next.

"This whole subject is of great interest to the City club," he said. "There are two points in my mind. I do not think that if there are to be markings by principals the markings should be secret. I do not see why the teachers should not know their grade as well as the pupils under the teachers know theirs.

"I can see some good in the system, however. I believe there are many good principals whom the teachers would trust to do this marking fairly. Good might come in public markings to eliminate some of the weaker principals."

This also provoked a storm of applause.

"Another point is that promotion by exports alone is illogical," Mr. Thurston continued. "No one knows so much about the teacher as the principal. You cannot eliminate him. I do not care to discuss this report in detail, but I hope we will get somewhere on the subject through this meeting."

Prof. Tufts Has Double Time.

Prof. Tufts, who is in the pedagogical department of Chicago university, was the next speaker. He was allowed to go on for double his time at the request of President Ritter.

"I do not represent the University of Chicago," he said. "I want to clear that point at once. It can take no stand as a whole on this question. I do not know that I even represent the majority of its professors.

"We must assume good faith in this inquiry, that all that is sought is the betterment of the school system.

"The point to be gained is good teaching. This implies ability and preparation and continued study. There must be a body of supervision and examination to estimate the work—a body not too closely related so that favoritism might creep in, a board made up of independents including principals and superintendents and members of well known teaching ability.

"I would suggest a scheme by which teachers might be given leave of absence for the sake of pursuing the studies which are so essential. Let the leave of absence be given on pay—full or part.

"The present system of examination has a legitimate value, but is there nothing better? I think that efficiency is better procured by study before the seventh year and under a more definite plan. Habits are formed early and a better test would be afforded at an earlier point.

Probation of Seven Years.

"I would suggest that the probationary period be not less than three years nor more than five years. Let the teacher during this time follow a course of study laid down by the Normal school, along the line of the present extension course. At the end of this period the test of the teacher's efficiency could be made on an examination as well as on the principal's report, an examination pedagogical rather than academic.

"At the end of the seven years let the teacher become a permanent member of the force, not subject to dismissal except under specific charges. The value of a teacher ought to be known at the end of seven years if at all.

"The board of supervisors provided for in the Post report is good but not good or broad enough. Let us have a board made up of the best educators, a board of strategy such as an army has in time of war. The superintendent of schools should be the chairman of this board. In New York and some other cities the system is in practice and Chicago should have a board of at least sixteen members. The principal object of this body should be not to inspect so much as to give direction and inspiration, plan the courses of study, and advise with the superintendent. No one man can keep abreast of the educational field of the world."

The Merchants' club was called on next, but no representative answered. Miss Addams said she had been informed that the educational committee of the club had a report ready for the charter convention, but did not want to give premature publication to it.

Speaks for Union Labor.

Herbert Miller spoke for the Chicago Federation of Labor. He is a member of the teachers' federation. He said:

"I want to consider this from the standpoint of the great body which I represent. As that body stands for the rights and emancipation of labor, so I approach this subject for the rights and emancipation of the teacher. From what do we want to emancipate the teacher? From something which the teachers themselves cry out against—overgovernment.

"It is singular that these teachers, men and women among the most highly educated in the country, need so much government. The average knowledge of persons has the greater government imposed upon him by those who have less knowledge. These friends of government all the time think that this report leads to anarchy. What is the best form of government? Is it the whip and spur, the fear of the master, or is it the trumpet voice of inspiration that comes from within?"

Parents' Club Seeks Information.

When the South Side Parents' club was called upon, the president, Mrs. Scott, arose from the far end of the gallery and said this:

"We are vitally interested in this debate, and we are here tonight to obtain a better knowledge of what it is all about. We want to know why the present system is defective and how the proposed plan can remedy it. That is all we want."

Boldly Attacks Federation.

Miss Guthrie, the representative of the Educational association, began in a bold vein that stirred the audience with fear at her temerity.

"I come here to represent a body of teachers who so far have had no more representation on all these subjects than the colonies had in the days before the revolution," she said. "We want to know what is going on and we cannot depend for our knowledge on the teachers' federation. We have no faith in that. It does not represent the teaching force of the Chicago public schools.

"We favor the present system, with the superintendent of schools wholly responsible for the promotion of teachers. They talk of a teacher breaking down under the strain of these courses. The courses and the work are optional in the first place, and in the second place a teacher has a right to pick out the work best fitted for her, that which she conceives she needs the most for her greater efficiency.

"The teacher's salary is not increased under this system which is being attacked because she has passed an examination but because she has demonstrated that she has increased her knowledge. The study equips her better if she wants to study, because when she is in turn the pupil it makes her more sympathetic with her own pupils. She is better able to pursue successful methods. We cannot be compared to lawyers and doctors, who are mentioned as a class who do not have to go on studying forever, because we are bounded by the four walls of a room, and our work is the same while they have a wider and wider horizon. Then this fear that the teacher has to study and study until she becomes useless in her room is wrong. We do have to study at times, but it is good for us. Concentration is good for us. We don't work enough as it is."

Study Necessary to Vitality.

Prof. James R. Angell of the faculty of the teachers' college came next. He also was in the far corner of the gallery, but came to the platform at the request of Miss Addams.

"I want to echo briefly some points," he said. "I have taught many years in the teachers' college. No matter what we advocate as a promotional scheme for teachers, we are sure that for them as we are for all other professional men and women study is the only method of keeping up intellectual vitality.

"The average teacher cannot do her best work in cultivating her mind when she is doing her best work in the schools. That is my belief from the result of many years of teaching and observation of teachers.

"Now the way to get around that is to provide some kind of a definite period when the teachers can have a vacation with full or part pay so that she can study as she needs and wants to do. This must come sooner or later, and the sooner the better. Three months is too short. It should be at least six months. If Chicago cannot manage to introduce this system it is a disgrace to Chicago. If the item of expense is urged I say that nothing is more costly to civic life than bad education, and this scheme means the increased vitality of the school system."

Ella Young Club Indorses Cooley.

Miss Harriett Winchell, principal of the Tilden school and spokesman for the Ella F. Young club, emphatically declared that she wanted to indorse, on behalf of the members of the club she represented, every word that had been uttered by Supt. Cooley. She declared that a principal should not be deprived of the right to pass judgment upon the work of the teachers under her.

"Furthermore," said Miss Winchell, "I believe the teacher would prefer to be judged by her principal than by three strangers, as is proposed in the Post report. I hope the time never will come when I shall be called upon to conduct a school in which I cannot mark the teachers. However, I believe it necessary to mark only those of teachers who are not efficient. I want to indorse emphatically every word uttered by Supt. Cooley."

Margaret Haley for the Union.

Margaret Haley was announced as the next speaker. She spoke on behalf of the unionized teachers. When Miss Haley appeared at the front of the stage, after having made her way from the side of her friend, Dr. De Bey, of the school board, the members of the teachers' union who packed the auditorium rose to their feet and waved handkerchiefs and cheered. Then they stamped their feet and yelled and screamed, then waved their handkerchiefs more, then settled down to handclapping, and finally to silence.

The demonstration was the biggest of the evening. It was made by the same teachers who had hissed, hooted, and jeered every speaker who attempted to defend Supt. Cooley's merit system, and in the midst of these teachers sat Catharine Goggin, financial secretary of the teachers' union, and the other officers of the "organization."

"There are two phases of this subject of promoting and rewarding teachers," began Miss Haley; "the professional phase and the financial phase. On the strength of this report, I say, it was the latter consideration, not the former, that brought about this promotional examination system. Its purpose was financial, not pedagogical. It originated in the finance committee instead of the school management committee, and was reported to the board from the school management committee.

Teachers Can Receive Criticism.

"As to the secret marking system," she continued, "I am reflecting the sentiment of the organization I represent when I say they hold that the idea that a teacher cannot receive a just criticism in the right spirit is not true. We hold that a principal can give just criticism in a right spirit and that the teacher can receive just criticism in the right spirit. A system founded for the good of the few weak instead of the many strong is a bad principle. The secret marking system is unsound; it is an insult to the teachers."

Miss Haley then declared that the work in the schoolroom was enough to keep the teacher moving forward, was a sufficient propelling power toward greater efficiency without the supplementary outside study. She opposed outside study on the part of teachers.

"In the work of teaching more than any other work," she said, "the work itself is the propelling power toward progress. Right in the schoolroom is the propelling power. The superintending force in any city should be able to judge of efficiency. If our superintending force is not able to do it then it is time for you members of the board to look after that superintending force. The community must give to the teacher in proportion as you give to the community. They are asking you to produce the steam and they are not giving you the coal."

Calls Post Report Revolutionary.

William H. Campbell, principal of the Wentworth school, spoke as the representative of the George Howland club, the organization of men principals. He began by characterizing the Post report as "revolutionary." He then said that no principal in his club, or in the system, as far as he knew, ever had supposed they were working under a perfected, completed promotional system. He said it had been understood that Supt. Cooley was to improve on his system as he discovered the defects in it, and that it was a tentative plan. He denied the charge made in the Post report that the principals had refused to give the teachers their marks.

"In the interest of the school, in the interest of a just administration, in the interest of the teacher herself, the judgment as to a teacher's efficiency must come from the supervisor who comes in daily contact with the work of that teacher and not from three strangers. Some teachers break down when they are under observation; other teachers receive inspiration when their work is being observed. The proposed system would not operate fairly toward the teacher who does her best work when she is not watched by strangers."

After Mrs. Ella Flagg Young, principal of the normal school, had denied the statement made by Mr. Post that she fully indorsed his report, explaining that her indorsement had been qualified, Mr. Post offered his rebuttal. He attempted to show that the secret marking system had operated unfairly against teachers who had been long in the service. He also was called to order by Miss Addams for digressing from the subject and charging that the school board records are not kept properly.

H. H. Gross Speaks.

The question was then thrown open for general discussion and H. H. Gross, a former member of the school board, took the floor at the request of School Trustee Spiegel. Mr. Gross summarized his objections to the Post report as follows:

"1. It degrades the office of the superintendent of schools and makes him a clerk and figurehead. It belittles and destroys the authority and influence of the principal.

"2. It makes unjust charges and insinuations upon the question of secret marking.

"3. It provides an inadequate commission to do an impossible work.

"4. Its effect will be to destroy the merit system and substitute politics and pull.

"5. It will disorganize the school system and enable the teachers' federation to exploit the schools for the benefit of its members.

"There never has been and never will be any large school system successfully conducted unless the superintendent has authority over and control of the teaching force," said Mr. Gross. "Without this confusion, discord, and demoralization must follow.

Principals Competent Judges.

"The principals of the schools are high class and capable educators and the only competent judges of a teacher's ability and progressiveness. These principals certainly rank as educators with the experts proposed by the Post resolution. The annual reports of the principals provided for will have no standing or value whatever in the promotions. The reports go to the superintendent, to be kept by him on file for the inspection of the board members. Under the proposed plan the superintendent has no control of the entry of teachers into the schools, no voice in their promotion, and is no factor in the problem of weeding out the incompetent. It greatly simplifies his duties. He will become merely a clerk and figurehead.

"The issue is clouded by the bugaboo of secret marking. It is held up as a great injustice and iniquity. It is unjust and it is injuitous, not to the teachers, however, but to the children of the city, so many of whom are suffering at the hands of unworthy and incompetent teachers that it is next to impossible to remove from the system.

"The proposed plan of determining conditions of promotion is unscientific, inadequate, and impossible.

"There is only one way to grind through the grist under the Post resolution within a period satisfactory to the waiting teachers, and that would be to line them up as they do children for vaccination and have the chairman of the commission brand each candidate with a rubber stamp with the word 'approved' as the line passes by. The plan proposed has not a single redeeming feature. It is absurd on its face and an insult to the intelligence of the citizens of Chicago."

GIRL DIES; TWO MEN HELD.

Bertha Johnson Succumbs and Coroner Accuses William Thompson and Dr. Earl J. Dennis.

Following the death yesterday morning of Bertha Johnson, 23 years old, 12 Vine street, at the Marian Sims hospital from the effects of an alleged illegal operation, two men were held to the grand jury by the coroner. These were William Thompson, who assisted the pastor of the Olivet Memorial church, 46 Vedder street, and Dr. Earl J. Dennis, 929 Cortland street, who was charged with having performed the operation. They were held without bail.

Miss Johnson was an organist at the mission. Thompson admitted to the police when arrested that he had been friendly with her, but he denied the charges made against him.

Dr. Dennis obtained bonds after his first arrest last week, but was rearrested yesterday in his office, 182 State street, charged with manslaughter.

PAJAMA SUIT SOLE WARDROBE.

Woman Plaintiff Against Husband Is Granted Stay Because She Sent Clothing to the Cleaners.

A suit of pajamas and a summer hat her sole wardrobe, Mrs. James Houser, 3435 Wabash avenue, was relieved of the necessity of appearing in Justice Martin's court yesterday in a suit against her husband for nonsupport. Her husband refusing to pay for clothing purchased by her on credit of a State street firm, the clothing was recovered on a writ of replevin. Mrs. Houser having sent her other apparel to the cleaner, her situation gained a continuance in court.

HORSE SHOW TO BE CHICAGO'S LAST?

Merger with Live Stock Exposition Considered by the Directors.

PONIES STARS IN RING.

One Frisky, if Small, Exhibit Runs Away, Throwing Driver.

[BY HENRY TEN EYCK WHITE.]

Better weather helped to bring a crowd of fair proportions to the horse show last night, but the attendance thus far has fallen so woefully short of managerial anticipations that there is talk of the enterprise being abandoned hereafter, or possibly merged in the live stock exhibition at the stockyards, held each November.

Of course no official action has been taken, nor will anything be done until the present affair is out of the way, but the feeling is that the show will die with 1908.

Local interest is decidedly on the wane. Practically all the exhibiters come from other points, and, although Mr. Vanderbilt and the other gentlemen from the east who are willing to cart a stable of show horses around the country every fall are highly esteemed in this community, the absence of home folks in the ribbon contests is cutting a large figure in the present public indifference.

Ponies Please—Mishap Excites.

The trotting ponies gave the people most of the enjoyment on tap last night, and their exhibition was a fine one. When it was known that Tangerine was to start for James Hobart Moore the critics knew that Ladew's famous All There, Vanderbilt's Frills, and the rest might as well be in their stalls so far as first honors were concerned.

But in spite of the fact that she was pitted against the invincible Tangerine, the Ladew pony gave a good account of herself, not being beaten until all the work had been done, and then by a slight margin only. Duty, a chestnut midget from the same stable, gave a touch of color to the proceedings by tipping over his cart as the vehicle went spinning around the south turn. Mitchell, the driver, was pitched out against the rail, and Duty, with a vicious kick or two, started down the straight side at a fast gallop.

The shouts of the people put the drivers of the other ponies on their guard, and there was a scattering for safe corners. But all the north turn about forty of those lovely green and yellow boys fell on cart and pony, smothering the outfit. Then Duty went to the hitching barn, got a new cart, and behaved, as an admirer put it, "just too sweet for anything."

Belle Beach's Mount Wins.

The picturesque feature of the night was the ladies' saddle horse class. The horses were scheduled to go three gaits, but some of the fair riders went five or six before the ordeal was over. Belle Beach on Reliance had the best rag of the party, and won, with Little Max second, and Castro third, the last named being ridden by Miss Emily Bedford of Brooklyn, N. Y., her own horses being prevented by injuries from competing.

The unicorn teams, always attractive by reason of their novelty, included some good horses, and once more old Burlingham showed his class at all points of the show game by doing the lead horse work for the Moore outfit in such style that the judges could do nothing but pin the blue to his bridle. Lord Roberts and Estella were at the wheel. Second place went to the Tichenor outfit, with Drummer in the lead and Silfield Nellie and Scarlet Lady doing the heavy work, while the Watson horses, led by Lord Baltimore, were third.

Onwentsia Rider Gets a Fall.

The award in the class for trotting stallions which gave the blue to Strangewill over Red Dimock and Blue Peter was not popular with horsemen. The conditions said: "To be judged by their pedigree and individuality," but the judges followed the crowd by giving first to a "pretty" horse.

Col. John Lambert won his first blue with Tuck in the gig horse class, L. M. Newgass giving the big chestnut a good drive—so good, in fact, that he was placed ahead of Vanderbilt's Dictator, which failed to get in the ribbons. He went sloppy gaited on the turns and acted as if Tuesday's track work had taken something out of him.

What looked like a tragedy occurred in the hunt club exhibition when E. L. Hasler of the Onwentsians was thrown at one of the jumps, on the second time out, and pitched nearly fifteen feet. He was not hurt, however, and competed in the third trial.

Show Mares Get Prize.

Kitty Grey and Norina, admittedly the best pair of show mares of their inches in the world, gave a great exhibition of tandem work in the afternoon, clinching their claim to all round excellence in a manner not to be denied when they met Dainty and Poetry from the Moore stable and Baby Dear and Fairy Princess, owned by Mrs. Jarvis Hunt.

A contest between the Watson and Vanderbilt horses was looked for in this class, but at the last moment Mr. Vanderbilt decided not to start his nomination, Phoebe Watson and Marie Tempest, the work shown by the Watson mares in the park pairs contest on Tuesday evidently having impressed him. With only two to show against them, Kitty and Norina had an easy task to take down the blue, but the style in which they showed the possibilities of a tandem pair was none the less interesting.

HORSE SHOW PRIZES AWARDED.

Winners at Afternoon and Evening Exhibitions of All Classes of Thoroughbreds.

Prizes were awarded to horse show winners last evening as follows:

Class 2—Trotters having a record of 2:30 or better. First, $150, Willowdale farm's Strangewill; second, $75, A. C. Davis, Red Dimock; third, $50, D. D. Streeter's Blue Peter.

Class 49—Harness ponies. Pony not exceeding 14 hands 1 inch. First, $75, Mrs. Nathaniel Ford Moore's Tangerine; second, Elsinore farm's All There; third, $10, Reginald Vanderbilt's Frills; fourth, Elsinore farm's Duty.

Class 22—Harness horses, over 15 hands 2 inches, suitable for road work to a gig or dog cart. First, $100, John Lambert's Tuck; second, $50, Crow & Murray's Royal Salute; third, $25, C. W. Watson's West Virginia; fourth, C. W. Watson's Virginia.

Class 60—Saddle horses, not under 14.3, ridden by a lady. First, $150, Elsinore farm's Artist's Model, ridden by Mrs. Belle Beach Bain; second, Mrs. S. F. Haserot's Little Max; third, Mat S. Cohen's Castro.

Class 36—For best unicorn team. First, $100, James Hobart Moore's Lord Roberts, Estella, and Burlingame; second, $50, Tichenor-Grand company's Silfield Nellie, Scarlet Lady, and Drummond; third, $25, C. W. Watson's Lord Lonsdale, Tennessee, and Lord Baltimore.

Class 66, gaited saddle horses (five gaits), best gaited mare—First, $150, Ball Bros.' American Girl; second, Thomas Bass' Twilight; third, C. A. Busick's Blue Grass Queen; fourth, O. J. Moore's Helen Walker.

Class 94, pair of harness horses that have won a prize at any recognized horse show prior to Sept. 1, 1908—First, $250 in plate, offered by William H. Moore, Tichenor-Grand company's Drummer and Fiddler, driven by L. M. Newgass; second, Tichenor-Grand company's Silfield Nellie and Scarlet Lady; third, John Lambert's Nip and Tuck.

Class 86, team of three hunters, qualified or green; ridden by members of an organized hunt club, or hunt servants, in hunt uniform—First, $200, Union County Hounds, Westchester farm, with Mrs. Belle Beach Bain up on Jack Frost, Miss Marion Holloway up on Red Raven, and Mrs. A. Dietrich up on Buck; second, $100, Onwentsia Hunt club, with W. Vernon Booth up on Skylark, E. L. Hasler up on Alert, and John T. Pirie Jr. up on Tom Boy; third, Union County Hounds, No. 1, with Whip up on Oneida, Sidney Holloway up on Cygnet, and A. T. Seale up on Centennial.

JUDGE'S GOLD MINE ALSO 'GOLD BRICK.'

(Continued from first page.)

ments it transpired that the mine in Mexico was in the name of one Sayers. Asked for an explanation as to why a mine known in Chicago as the Santiago Gold Mine company was known in Santiago as the Sayers concern, Judge Chetlain said that this was done to avoid payment of heavy taxes levied upon foreign corporations there.

Admits Act Was Unlawful.

"But you know that there is a heavy penalty attached to such acts?" asked Chairman Rosenthal.

"Well, our affairs there are in the hands of one of the best attorneys in Santiago," replied Judge Chetlain.

"And there is a heavy penalty attached to such acts under the laws of Illinois. Did you know that?" persisted Mr. Rosenthal.

"Yes," admitted Judge Chetlain.

The next question was as to "who carried out this piece of work," referring to the Darroch deed deal.

"I knew of it. West did it," replied Judge Chetlain.

Further questioning disclosed the fact that Judge Chetlain did not know who were the attorneys in the replevin case, in whose court it was tried, or when. Meanwhile J. J. West, who had been credited with engineering the deed deal, had entered the court room and was listening to the evidence. Chairman Rosenthal asked him to go on the witness stand and explain the deal. This he did, telling a different story from that of Judge Chetlain's, which he had not heard.

"Darroch was sent down to Mexico with the deed to the gold mine in his possession," said West. "We had orders to have it recorded there. We supposed that it had been done until, some time later, I received a letter from Darroch suggesting that I go in with him, throw over the other stockholders, and have another deed recorded, making us the legal owners of the mine.

"I took the communication before the stockholders at a special meeting called for the purpose. We decided that the only thing to do was to pretend to carry the matter through and get Darroch to send the deed up here. I wrote him a letter telling him to send the deed to the property to me, and I would send another deed to be recorded.

Gets Writ of Replevin.

"Darroch forwarded the deed, to be delivered to me upon delivery to the express agent of the other deed. The agent called upon me accordingly, and asked for the other deed. I told him to return the following day at noon, bringing with him the deed, while I examined the new deed in my possession, it being in Spanish. Meanwhile, I went over to Justice Princiville, swore out a writ of replevin, and arranged with a constable to be present to serve it when the agent called the next day. The constable was there, the writ was served, and the deed was taken. It was then up to Darroch to prove fraud on our part, and, in order to do so, he would have had to clear himself. This he did not do, and after some time the suit was decided in our favor."

"Well, that is an entirely different story from Judge Chetlain's," remarked Mr. Rosenthal when West had closed his narrative.

"I am only responsible for my own, however," was the smiling response of the witness. "Those are the facts."

Fails to Recall Cemetery Co. Facts.

Taking up another subject Attorney Baldwin asked Judge Chetlain to explain the A. C. Bodman suit against the Mount Auburn Cemetery company, of which he was vice president.

"The company was organized some time before I became interested in it," said Judge Chetlain. "I never invested a dollar in it, although I was a director and vice president for some time."

The judge's connection with the company did not appear to have resulted in his securing any inside knowledge of its affairs, as was evinced by his replies. Attorney Baldwin questioned him exhaustively on the business of the concern, his questions bringing forth the following answers from Judge Chetlain:

"I don't remember ever seeing the company's letterheads before."

"I don't recall that it was the reorganization of the old Home Construction company."

"I may have learned of the Bodman stock purchase, but I don't recall it."

"I don't know how much money was paid into the treasury."

"I don't know whether the company still is in existence."

"I haven't any recollection of resigning from the company."

Why His Name Was Used.

"How is it that you can't understand how long you were vice president of this company?" demanded Chairman Rosenthal, who, apparently, was astounded by the repeated replies of "I don't know."

"Well, I expected to invest about $5,000 in the concern until I found that it wasn't a legitimate business," replied Judge Chetlain.

"Then why permit the use of your name?"

"At the time my name was used I believed that a legitimate business could be done," replied Judge Chetlain. "By this I mean that the cemetery could not exist without permits from the villages of Riverside and La Grange, it being within the jurisdiction of these villages. When we failed to get the necessary permits, I refused to invest."

The next subject taken up was that of the Copper King company, a gold mine in which Judge Chetlain was advertised as a director. He was asked how he came into possession of the stock which he owned.

Neighbor's Present, 5,000 Shares.

"Mr. Coolidge, a neighbor of mine, came to me and made me a present of 5,000 shares of stock," replied Judge Chetlain.

"In consideration of using your name as a director of the company?" asked Attorney Baldwin.

"I think not," was the reply. Then he continued to say that Mr. Coolidge had come to him, saying that his uncle had come into possession of a gold mine.

He said that Coolidge later had said that he was using his (Judge Chetlain's) name as a director. It was explained that under the laws a company could not issue stock until all of the directors and officers had been elected and, consequently, it must have been before this present was made that his name was used. Judge Chetlain said that he didn't know.

In response to further questioning by Mr. Rosenthal, Judge Chetlain said Mr. Coolidge had been under obligations to him and it was on this account, he supposed, that the present had been made.

Tunnel Decision Is Evidence.

The first matter introduced in the evening session was relating to the tunnel decision, Judge Chetlain's typewritten decision being introduced as evidence. Attorney Baldwin questioned him regarding the trial, the arguments, and the technical reason for taking the case out of the hands of the jury and freeing the officers of the Illinois Tunnel company who were charged with taking part in the altering of public records to gain possession of the streets.

As pointed out by Attorney Baldwin, an important feature of the copy of the decision was the erasure of certain words that might have been particularly objectionable to the tunnel officials and "Billy" Loeffler, the defendants.

"Such construction was unauthorized and a plain violation of the ordinance," were the words of the decision which had been blue penciled. The words referred to the construction of the company's present big tunnels instead of small conduits for wires.

Judge Chetlain declared that this change had been made by agreement with the attorneys for both prosecution and defense.

Shortly before Judge Chetlain left the witness stand Committeeman Walter S. Holden said:

"Judge, I want to ask you a question. I'm not sure it is proper, but you have been telling about meetings with your creditors, and would you mind telling us how much your outstanding indebtedness is?"

"About $39,000," replied the witness, in a low voice.

The last witness was Edward W. Rawlins, who had prepared a list of criminal cases between 1900 and 1906 where judges had released prisoners on orders. This numbered sixty, and he said he was not sure this was all. When asked for the names of the judges so acting he replied that he did not have these, but testified that the names of at least six judges had been found by him.

MOSSLER CO.
Clothes for Men and Young Men.
50 Jackson Boul.

A Book on "Points in Dress"
(GRATIS ON REQUEST.)
Clothes Education.

"There isn't one man in a thousand that knows what to wear as correct in dress," said a well known critic on the subject. This is doubtlessly true and it was this very remark that prompted us to publish a book on the subject.

This book not only gives *valuable information* as a guide for all functions, but is an educator as to the modern method of procuring correct clothes.

It defines the Messler ready garment service—namely—*"The better clothes, convenience and a smart saving of clothes money."* This valuable book will be mailed gratis on request anywhere if you cannot conveniently call for same. Newest arrivals of suits and overcoats—$18, $20, $25, $28, $30, $35 and upwards to $60.

Every size and every kind.

MOSSLER CO.
Clothes for Men and Young Men.
50 Jackson Boul.

DR. SENN URGES STUDENTS TO OMIT FOOLISH SPORTS.

Says Prison and Poorhouse Await Youth Who Fail to Attach Practical Value to Studies.

"The lives of thousands of college graduates are wrecked because students do not attach a practical value to their studies. Many college men are forced into menial employments and not a few of them get into the prisons, the poorhouse, and the insane asylum."

This was a part of the advice given University of Chicago students yesterday by Dr. Nicholas Senn in an address on "Choosing a Vocation." He classed saloons, golf, hunting, fishing, theaters, and clubs together as amusements which unfit for professional life.

"The professions are full of men unfitted for their work," he declared. "Morbid ambition for the stage has spoiled countless lives. There are thousands of poets and authors, but how few good ones!

"All professions will tax every moment of your life and you will have no time for foolish amusements. You will not pile up great fortunes, either."

WOULD-BE SLAYER CONFESSES.

Makes Statement Saying Girl Spurned Him After He Had Spent All His Money.

Oscar Stephenson, arrested yesterday on the charge of having attempted to kill Miss Kate Stellar, 15 years old, 1904 La Salle street, admitted the shooting to officers in the Chicago avenue station. He said he spent over $2,000 on the girl, and when he asked her hand in marriage she refused him.

Better Than Any Hot Water Bottle

The electric heating pad is far superior. It is instantly ready. Stays hot as long as desired. No heating of water necessary. No filling and refilling of bags. May be operated in bed by the person using it. Will outlast several hot water bottles, and the cost of current is very little.

Electric Light in the Home

affords many other conveniences which add to the comfort and safety of the household. Coffee percolators—hot water urns—massage vibrators—flat irons—curling irons, etc., are very efficient and economical to operate, based on the new scale of reduced rates. For any information, call Main 1280.

Chicago Edison Company
Commonwealth Electric Company
139 Adams Street

Mandel Brothers

High grade overcoats at $25

THE man who has paid $45 to $50 to have his winter overcoat made to order will recognize the same characteristics and same materials in these garments at $25. He will find perfect fitting collars, broad shoulders and that graceful hang which the well dressed man is so particular about.

These $25 coats

Come in both full back and half form fitting styles, in fine kerseys, meltons, vicunas and Scotches, in sizes to fit men of all proportions. $25 surely never bought a better garment than you'll find these to be.

Main floor—Wabash.

Private Exchange 10—Local No. 92.

The best made, finest finished, most artistic and select large stock of fine and medium furniture in Chicago, sold at lowest prices possible consistent with quality, is

SCHOLLE'S GOOD FURNITURE

222 Wabash-av., Bet. Adams & Jackson
East Side of street

IN OUR NEW
SECOND FLOOR
SHOW ROOM
This SPECIALTY SHOP shows the latest Paris Gowns and Suits from Paquin, Francis, and Drecoll; Furs from Max, Revillion, Grunwald, the Inimitable furriers to the Imperial Court of Russia; Imported Millinery from the best artists in Paris. All goods marked in plain figures.

LONDON PARIS
Maison Nouvelle
"THE PARIS SHOP"
48-50 East Madison-st., Chicago
West Stores Near 40th Ave.

SCHULZ PIANOS SATISFY
M. SCHULZ CO. Mfgrs.
373 MILWAUKEE AVE. CHICAGO.

Tribune Ads Bring Results

Mandel Brothers

High grade Overcoats at $25

THE man who has paid $45 to $50 to have his winter overcoat made to order will recognize the same characteristics and same materials in these garments at $25. He will find perfect fitting collars, broad shoulders and that graceful hang which the well dressed man is so particular about.

These $25 coats

Come in both full back and half form fitting styles, in fine kerseys, meltons, vicunas and Scotches, in sizes to fit men of all proportions. $25 surely never bought a better garment than you'll find these to be.

Main floor—Wabash.

Private Exchange to—Local No. 92.

The best made, finest finished, most artistic and select large stock of fine and medium furniture in Chicago, sold at lowest prices possible consistent with quality, is

SCHOLLE'S GOOD FURNITURE

222 Wabash-av., Bet. Adams & Jackson

East Side of street

IN OUR NEW SECOND FLOOR SHOW ROOM

This SPECIALTY SHOP shows the latest Paris Gowns and Suits from Paquin, Francis, and Drecoll; Furs from Max, Revillion, Grunwald, the inimitable furriers to the Imperial Court of Russia; Imported Millinery from the best artists in Paris. All goods marked in plain figures.

LONDON PARIS

Maison Nouvelle

"THE PARIS SHOP"

46-50 East Madison-st., Chicago. West Stores Heyworth Building

SCHULZ PIANOS SATISFY

M. SCHULZ CO. Mfrs. 373 MILWAUKEE AVE. CHICAGO.

Tribune Ads Bring Results

MERIT LAW FARCE, CHARGE OF LANTZ.

Former Civil Service Board Member, Held on Capias, Issues Promised Expose.

NAMES PARTY LEADERS.

Gov. Deneen, Convicted Official Declares, Used Influence for Favorites.

Walter A. Lantz, former county civil service commissioner, who was taken in custody yesterday by Sheriff Pease on a capias issued by State's Attorney John J. Healy, uncovered last night what he described as the inner workings of the republican manipulation of the civil service law to secure county patronage in spite of its obstacles.

Gov. Deneen and every big republican party manager in Cook county is charged by Lantz with practicing illegal methods to place men in county employment in defiance of merit examinations.

Lantz was the democratic member of the county commission at the time the Citizens' Association found irregularities in the administration. He, with James Morrison and George W. Lovejoy, the republican members, were indicted and, on trial, were found guilty of making false certification of employment. Lantz was fined $250 in 1901 and has not paid his fine.

Seeks Place in Legislature.

This fall he is a candidate in the Seventh senatorial district for the legislature. He is chairman of the democratic committee on the prevention and detection of fraud. In this latter capacity he issued numerous mighty threats as to what would be done to republicans guilty of fraudulent registration.

These threats were unfortunate in that they attracted the attention of the republicans to Mr. Lantz. At first the rival organization was a little afraid that he might make good, but when they discovered that he merely was making a joyful noise," they decided to even up with him. It was remembered that he owed the $250. A capias was issued for him. Lantz gave himself up to Pease in the morning and then applied to Judge Mack for a writ of habeas corpus. The hearing on this application has been set for Nov. 13.

Issues a Threatened Expose.

Thus having cleared himself of court embarrassments Mr. Lantz proceeded to make good on one promise he had made when the republicans at first began to talk of pressing action to secure the $250. He "exposed" the republican manipulation of the civil service law. In the course of this exposé, issued last night, he says that he never was allowed, as civil service commissioner, to discover much of what his republican colleagues were doing.

It was not until after he had been indicted, he says, that Commissioner Lovejoy told him how the law had been evaded and informed him that there were several thousand cases to be found if the investigation were made thorough enough. The irregularities, he afterward, ran back into the terms of James Bowler and Daniel D. Healy as president of the board. When the commission became involved in the investigation, Lantz says, he was the only commissioner in the city and he wanted to go before the grand jury with the records.

Gets Mysterious Phone Message.

"There is but one reason why I should not have been allowed to go before the grand jury," he says. "They feared that I might expose the connection of many prominent men in the republican organization with these irregularities. After the investigation was given to the grand jury, and when I was the only commissioner in charge of the office, I received a mysterious telephone message to put a certain tin box out of the vault and take it to my own office vault.

"I did this, and later, opening it, found it contained a hundred or more letters addressed to James Irwin, president of the board, showing that the republican organization was cognizant of and a participant in these irregularities. It was my opinion then, and always has been my opinion, that Morrison and Lovejoy were the victims of unscrupulous lot of politicians and had been obeying the commands of their superior officers.

Tells of "Merit Mill."

"These letters disclosed a condition unprecedented. The republican committee would write to President Irwin indorsing a man for some position in the county institutions. Mr. Irwin would send the man to Mr. Lovejoy with the letter, indorsing it across the face and sending directions to examine the man and fix his papers at once. The man would be examined, passed, certified and appointed in one day. Remember, at this time there was an eligible list in the office, but that was used only when they had no friend to put in the vacancy, and once a week to cover up these manipulations they would hold a public competitive examination according to law.

"Mr. Lovejoy informed me at that time and afterwards that nearly every republican organization man in Cook county had secured appointments for men in this manner. He charged in my presence and in the presence of my friends that Charles S. Deneen, then state's attorney, had brought men to his office and had them examined, certified, and appointed in this illegal manner.

Says Deneen Looked After Case.

"He called attention to one man, whose name I do not remember, who was employed as an attendant in the detention hospital, and who was charged with breaking three ribs of the insane patient. When this man was on trial I asked for his discharge and was informed that Mr. Deneen was looking after his case, as he was responsible for him.

"I also charge that on several occasions Mr. Deneen offered to nolle prosse these cases for me if I would give him some information which would affect Congressman Lorimer. I had no information connecting Mr. Lorimer with these irregularities and could give him none."

PROPOSES BENNETT AS MAYOR.

Congressman Mann Excites Enthusiasm at Seventh Ward Meeting for Republican Candidates.

Frank I. Bennett was proposed as a candidate for mayor at a meeting of ward republicans last night at Hall, Fifty-seventh street and Rosalie Congressman James R. Mann was the speaker, and when he made the statement that the alderman would be a likely possibility for the next republican nomination he was cheered. Other speakers, who advocated the election of the republican city courts in its entirety were William Tudor Gardiner, Speaker Edward Shurtleff of the state legislature, Edwin K. Walker, and Lawrence L. Fake.

NEW PARTY FOR ROOSEVELT.

McKeesport, Pa., Man to Organize Citizens' Body Having Third Term for President as Object.

McKeesport, Pa., Oct. 31.—[Special.]—J. Denniston Orr, one of the wealthiest men in McKeesport, who was elected county controller on the "citizens' ticket, announces that after the next election he will organize the "third party of the United States," which has as its object the indorsement of Theodore Roosevelt for a third term as president.

Rates in Force Via the Baltimore & Ohio Railroad—New Fares in Effect Nov. 1, 1906.

	Old fares.	New fares.
Chicago—		
Cleveland	$ 8.50	$6.75
Fostoria	11.00	8.75
Bellefontaine	10.50	9.00
Youngstown	9.95	7.80
Akron	8.50	6.75
Canton	8.00	6.70

Corresponding reductions between numerous other points. Passengers can save money by buying tickets before boarding train.

GIVES HUMMEL A JOLT.

JOHN R. THOMPSON "CALLS" DEMOCRAT ON RECORD.

Republican Candidate for County Treasurer Asks Opponent How Much Interest City Funds Earned While in His Charge and Why He Turned Over Not Half What Gunther Did; Also If Rival Will Follow Same Course if Elected.

John R. Thompson, republican candidate for county treasurer, put Ernst Hummel, his democratic opponent, under inspection last night. In three addresses Mr. Thompson weighed and found wanting Mr. Hummel's record while city treasurer—a record on which the democrat says he will stand in the race.

The speeches were made by Mr. Thompson in three meetings, held in Marathon hall, 1255 North California avenue; Liberty hall, Hamlin and West Chicago avenues; and Styles' hall, Twenty-second street and Millard avenue.

In his campaign Mr. Thompson has adopted the motto, "The interest belongs to the people." Mr. Hummel has replied to this by saying he, too, will turn over the interest earned by public money intrusted to him. Then Mr. Hummel, in an attempt to "make good" has referred to his having turned over some interest while he was city treasurer. Mr. Thompson finds that the official figures of Mr. Hummel's administration do not inspire great confidence that the democrat will give a satisfactory accounting if elected by the county.

Hummel's Promise "Called."

Mr. Hummel, in his campaign speeches, Mr. Thompson said, has been making his point as follows:

As I go about the city I see the pictures of Mr. Thompson and the words, "the interest belongs to the people." I fully agree with that and if I am elected I will turn over the interest. I held the office of city treasurer two terms and I will make the same record as county treasurer that I made as city treasurer.

"Now, what is Mr. Hummel's record as city treasurer on the question of turning over to the city treasury the interest on the public funds?" asked Mr. Thompson. "The city ordinances provide that the city treasurer shall make a monthly report of the interest bearing public funds. How much interest did Mr. Hummel collect as city treasurer and how much of it did he keep?

"No one can tell, because the records only show that he turned over $123,977.28. But we can form an estimate of how much he kept by comparing his reports with those of other city treasurers. Mr. Gunther, when he was city treasurer, reported that the interest earned by the public funds in his possession amounted to $306,228.18.

"Assuming that the current balances and the standing funds, which must be kept intact and can be placed in banks as time deposits, were about the same during Mr. Hummel's term as during Mr. Gunther's, we find that Mr. Gunther reported $306,228.18 of interest while Mr. Hummel reported only $123,977.28.

Who Got the $182,250?

"What became of the difference of $182,250.90 between the amount of interest Mr. Gunther reported and the amount Mr. Hummel reported during his term? Who got this $182,250.90? Will Mr. Hummel tell us? Will he run the county treasurer's office on the same plan? If so, what will become of the interest? How much will he return to the county? Who will get the rest? Who got it while Mr. Hummel was city treasurer?

"But the chances are that the real difference between the Gunther report and the amount of interest earned by the public money under Mr. Hummel was a great deal more than $182,250.90. The reports show that the balances during Mr. Hummel's term exceeded by nearly $500,000 the balances while Mr. Gunther had the office. So that Hummel must have received more interest than Gunther did.

"But he did not report as much as Gunther by nearly $150,000. Who got it?

"Mr. Hummel says he will turn over to the public the interest if he is elected county treasurer. Will Mr. Hummel tell the people how much of it he will turn over? Let us drop glittering generalities on this important subject and get down to cold facts."

Fire in Thompson's Rear.

Mr. Thompson's friends in the Sixth ward have been given a mild scare by their old time opponents in republican partisan politics, T. N. Jamieson, Joe Braden, and Charles Randall, who are said to have agreed on a plan of knifing the republican candidate for treasurer in every precinct. A meeting of the Jamieson followers is said to have been held and arrangements made to cut Thompson in revenge for the primary defeat given the old crowd in the August primaries.

The opposition is said to be urged to this by the belief that Mr. Thompson has a hard race with Mr. Hummel, and by the hope that work against him in his own ward will count heavily against him.

A business men's club has been organized to promote the candidacy of Mr. Thompson. Wallace Heckman, business manager of the University of Chicago, is chairman of the committee, and Attorney Harry L. Bird is secretary.

Stopped by Railroad Law.

The republican state central committee in endeavoring to secure special railroad rates for voters who wish to return home for election has met with an obstacle in the railroad rate law. The Burlington road has replied to the request for a rate by informing the committee that to make it would be to violate the injunction against discrimination. The Illinois Central and the Alton already had agreed to the proposal to give a return trip ticket for one fare plus 50 cents to all voters who made their application through the state committee.

Today is the last day for the hearing of suspect notices before the board of election commissioners and there are over 2,000 yet to be heard. If the democratic management lives up to its promise of holding back the suspects until evening there will be a mob of men seeking entrance to the city hall tonight.

Takes Away Democrats' Consolation.

County Judge Houston has explained that his ruling which encouraged the democrats to believe that men who were not heard would remain on the registry does not give license for any unwarranted delay.

"There seems to be an impression," said Judge Houston, "that the county judge is going to allow some political party to wait until the last moment to bring in the suspects and then permit it to bring in a great many men and ask the impossible task of the board of election to examine those men as to their qualifications before the time expires within which they have a right to examine them. That is a mistake."

During the day 350 suspects were examined and of this number only 20 were distranchised.

HADLEY GIVES YALE ADVICE.

Declares for Primary Law, Separation of Local Politics, and Election of Senators by People.

New Haven, Conn., Oct. 31.—[Special.]—In an address to the Yale Good Government club tonight President Hadley advocated the passage of direct primary laws. The separation of local from national elections, the placing of responsibility on city executives by freeing them from the influence of aldermen and legislators, and the election of United States senators by popular vote were some of the things he favored. President Hadley is the first president of a large American university to advocate popular senatorial election.

LAURIER WINS BIG VICTORY.

Re-election of Finance Minister Fielding in Nova Scotia Is Triumph for Canada's Premier.

Liverpool, N. S., Oct. 31.—Sir Wilfrid Laurier won a pronounced victory in a by-election held in the Queens-Shelburne district today to fill the vacancy caused by the unseating of W. S. Fielding, finance minister and liberal leader in Nova Scotia, for election irregularities committed by his agent. Mr. Fielding was reelected by more than 1,000 majority over Dr. W. C. Weldon, the conservative candidate, dean of the law school of Dalhousie university.

Omega Oil Is a Blessing to Rheumatics.

MANAGERS SEE HUGHES WINNER.

Official Forecast of Result Says He'll Have 200,000 Plurality Up State.

CROKER FOR M'CARREN.

Brooklyn Boss Gets Cable Messages That May Cost Editor Big Bunch of Votes.

New York, Oct. 31.—[Special.]—So confident are the republican high lights that their candidate for governor, Charles E. Hughes, will win that they now are claiming for him a plurality of at least 200,000 in the counties above the Bronx. This, of course, would mean the election of Hughes by a large majority, as even the democratic managers themselves do not believe Hearst will have anything like a plurality of 200,000 in greater New York.

The Hughes prediction today was, in a sense, official, as it was made by William Barnes Jr., state committeeman from Albany, and it was backed up by Timothy L. Woodruff, chairman of the committee.

Charles F. Murphy, leader of Tammany hall, refused to make any detailed prediction. "If what Barnes says is true," he said, "we might as well close up shop. But his figures do not agree with our reports from up state."

Orders Tammany to Support Ticket.

The following letter has been sent by Charles F. Murphy to all the members of the auxiliary committee of the Tammany hall general committee:

"On the eve of the most important election ever held in this state, I take the liberty of making to you a personal appeal to support the full democratic ticket in order that we may roll up for it an old fashioned democratic majority. There has been in this campaign a great deal of misrepresentation of the position of this organization, and I desire that no member of the general or the auxiliary committee should be left in doubt as to our position, or should be misled by the statements of the republican press. To that end I now write to ask you to do your full share towards bringing about a decided victory, and predict that if every man does his part the democratic ticket will have a handsome majority on Nov. 6."

McCarren Backed by Croker.

Senator McCarren, the democratic leader of Brooklyn, who has denounced Hearst, is proudly displaying today a cable message he received from Richard Croker, formerly leader of Tammany hall. The message congratulated McCarren "on the manly stand you have taken, win or lose." Senator McCarren cabled for permission to make the message public, and it immediately was granted by the sender.

When seen tonight about the cable message, Charles F. Murphy seemed to doubt the genuineness.

"Why," he said, "it is only three weeks since John J. Scannell, an old friend of Mr. Croker's, had a talk with him at Dublin. Croker said he indorsed the action of Tammany at Buffalo and thought with me that Hearst was the strongest man that we could put up for governor under the circumstances. This leads me to believe the so-called messages exchanged between Croker and McCarren are fakes. At least I won't believe any such messages passed until I see them."

When this statement was carried to Senator McCarren he produced the originals of the messages Mr. Croker had sent. The belief is general among politicians that the Croker message will cost Hearst many votes. Croker still is the idol of the old line Tammany hall men.

Jerome Sifts Hearst's Charge.

District Attorney Jerome is going to investigate the charges made by Mr. Hearst that some petitions of the Independence league candidates that were thrown out were mutilated and parts of others stolen after they had been filed with the board of elections and before they had been passed upon. Formal complaint upon the matter was made to the district attorney today by managers of the league. The complaint is based on a letter written by Mr. Hearst himself, and is accompanied by eleven affidavits to the effect that the Independence league petitions had been mutilated and stolen while in custody of the board of elections.

Election odds ruled firm today at 5 to 2 on Hughes, with rather more Hearst than Hughes money offered. S. G. Wood placed $10,000 on Hearst against $25,000. W. Marco and Wrenn Bros. supplying a large part of the Hughes money. About $4,000 more was placed on Hearst in small bets at the same odds. W. Bagley placed $3,000 even that Hughes would carry the state by 70,000.

No voting machines will be used at Tuesday's elections in New York. It has been intended to experiment with a number, but the legal tangle over nominations and the delay in determining just what names should appear as candidates made the experiment impracticable. Court contests also delayed the printing of the ballots, and only after the Court of Appeals' decision yesterday could the printers proceed with the work of preparing the 3,000,000 ballots necessary on Tuesday.

Editor Out with Rewards.

A large number of printed circulars bearing the name of William R. Hearst and offering rewards aggregating $50,000 for the arrest and conviction of any one concerned in election frauds at next Tuesday's election were sent out today from democratic state headquarters.

The two largest single rewards, $10,000 each, are offered for "information leading to the conviction of any member of the republican state committee for criminal complicity in election frauds," and for "information leading to the conviction of any member of any county committee for criminal complicity in election frauds."

Hearst Closes Upstate Tour.

Buffalo, N. Y., Oct. 31.—In closing here tonight his fifth and final upstate campaign trip, William Randolph Hearst made a long run about the city, speaking six times in as many different sections. This strenuous evening followed a day of campaigning in the northwest corner of the state, in Monroe, Orleans, and Niagara counties.

His speeches today and tonight were on the same general lines as those which he has delivered on this trip at Syracuse, Auburn, and Rochester. Tonight he especially attacked James Farley, whose participation in certain labor troubles has been much discussed.

"A strike breaker," said Mr. Hearst, "makes his living by depriving others of theirs. He takes away not only the living of his fellow men but of their wives and children as well."

Mr. Hearst spoke of Farley as a friend of Mr. Hughes, and he called upon the latter to support and defend his friend for friendship's sake, and not to wait for a retainer.

LEOPOLD SUSPECT IS HELD BY THE POLICE OF BOONE, IA.

Man Who Gives Name of Charles Williams May Be Accused Murderer of Mrs. Margaret Leslie.

The police here were more than ever convinced last night that Leonard Leopold, wanted as an accomplice in the murder of Margaret Leslie, the actress, either was under arrest at Boone, Ia., or shortly would be in custody. A man giving the name of Charles Williams was arrested at Boone last evening. He tallies with the police description of the fugitive. Chief of Police T. B. Holmes sent a description of the suspect here. A photograph which will arrive here today will determine if the man is Leopold.

Lieut. Morgan Collins and Detective Vannatta still are in the vicinity of the Iowa town, and may be able to confront the suspect today. He is described as being affected by the excessive use of drugs.

Three of the detectives who went to Bureau, Ill., on a clew that Leopold was there have returned.

Back from Land of Magnolia and Mocking Bird.

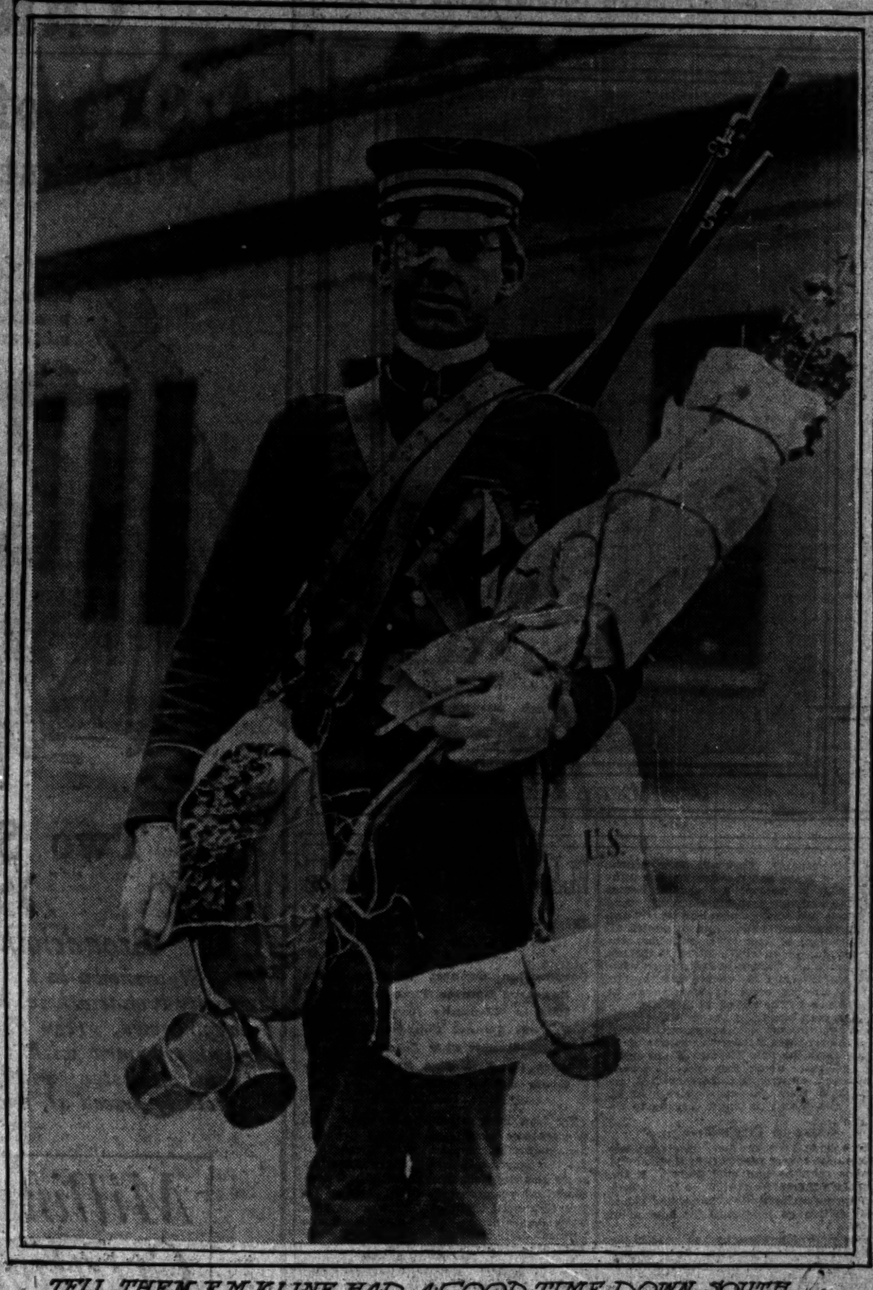

TELL THEM F. M. KLINE HAD A GOOD TIME DOWN SOUTH

Laden with bundles of cotton plants from southern fields and tired by a strenuous campaign of marching, sightseeing, and night riding on trains, the First regiment Illinois infantry returned to Chicago yesterday afternoon from its trip to Dixie. A dress parade through the downtown streets closed the outing. Every soldier down from Col. J. B. Sanborn in command and Col. Milton J. Foreman, complimentary members of the staff, was sorry to see the trip end.

M. Cline, a soldier, was bantered because he wore a patch over one eye. Dr. W. S. White affirmed that the injury was not from violent causes. A few of the men were "off their feed," but nobody was seriously ill during the trip.

Just previous to the arrival in Chicago, Privates Myron Willard, John U. Fairman, and Harry Liebtenstern, all of company A, admitted that they sought marriage licenses at Vicksburg, Miss., with the respective intention of marrying Georgiana Mason, Marion De Jong, and Sophie De Jong of the southern city. Willard lives at 3050 Lake Park avenue and is a member of the football team of the Wendell Phillips High school.

About the time the boys "owned up," the officers learned that seven buglers, without orders, climbed to the top of a high bluff while the regiment was at Vicksburg and blew "taps" as a memorial to the fallen heroes of forty-three years ago. The buglers quietly rode back to the town and did not tell anybody about the delicate bit of sentiment.

Capt. W. C. Gibhardt, in charge of the commissary, intends to report to the government his success in the experiment of giving troops warm meals without stopping trains. The innovation may prove to have been of permanent benefit. It was found economical.

"DODGER," CRIES HUGHES

BIDS HEARST PAY OWN TAXES BEFORE ATTACKING OTHERS.

Republican Nominee Charges Editor Not Only Sidesteps Dues to the State but Avoids Answering Argument—Is Sorry Campaign Is Filled with So Much Calumny and Calls on Voters to Elect Him as Opposed to Indecency of Democrat Leader.

Syracuse, N. Y., Oct. 31.—Charles E. Hughes tonight replied to a statement by his opponent last night that Hearst paid more taxes than did the republican candidate. Hughes declared it was not a question of "what taxes are paid, but what taxes are not paid." He asserted that Hearst has not yet replied to his question as to whether the so-called "Hearst newspaper corporations" pay their taxes.

"If I may judge aright the indications I find in Syracuse, there is little doubt of the result of this election," Hughes said. "We do not wish a mere plurality. We want something that will answer the question that has been put to the people of this state, to decide once and for all that the sound sense of the people is in the majority.

Says Issue Is Decency.

"There is an answer to be made to the Buffalo convention. There is an answer to be made to the Murphy-Hearst alliance. There are some things that are more precious than mere party names. There are some things that are more fundamental than mere party positions and platforms.

"In this campaign we have a fundamental issue, the issue of decency and good government, with regard to which republicans and real democrats think alike.

"We want to make an effective answer in this campaign to a propaganda characterized by calumny and vituperation.

"It must be understood once for all that, though that policy may sell newspapers, it cannot capture the government.

"It must be understood once for all that this is a country of good will, and not of ill will—a country which praises unity and supports order, and will not tolerate incitations to disorder and the spread of the gospel of hate, and bitterness, and envy.

Calls Hearst a Dodger.

"The other night, when this question was asked by some one in the audience, I believe my opponent replied that he probably paid more taxes than I did. Well, it may not be as reprehensible to dodge an argument as it is to dodge taxes, but it is not creditable, and it is not American.

"I am glad to say—and I say it in no boastful way—that I pay taxes, and all of the taxes that are due, so far as I am personally concerned, upon all the property that I own. But the point in regard to my opponent is not what taxes he pays but what taxes are not paid by him.

"I have said nothing about his personal concerns. I leave that to his own conscience and to the department of taxes and assessments."

Give Dinner to Frank W. Smith.

Frank W. Smith, cashier of the Corn Exchange National bank, was the guest of thirty friends at a dinner last evening given at the Great Northern hotel. All who were present were guests of outings during the last summer at the Smith farm in Elmwood Park.

HEARST "VICTORY" BLOW AT LEAGUE.

(Continued from first page.)

Moreover, three out of these five Tammany men thus favored are candidates for congress—Shober in the Seventeenth district, Fornes in the Eighteenth, and Goldfogle in the Ninth. The other two Tammany men are candidates for assembly.

The result of the decision is therefore to give these five Murphy men the right to have their names not only under the regular democratic emblem, but in the Independence league column as well, an advantage they could not possibly have secured unless their petitions had been made out by the advice and consent of Hearst's managers.

But this is not the whole extent of this extraordinary "victory" for the Independence league. As a result of the appeals which were dismissed, Francis Burton Harrison, democratic candidate for congress from the Sixteenth district, and three Murphy candidates for the assembly retain their place on the Independence league ticket. Judge Rosalsky was not nominated by the nonpartisan movement of lawyers. Their ticket was accepted by the republicans with a single exception, and that exception was Rosalsky. He was nominated by the Independence league and his name now goes back on their ticket, although Judge Brady, the democrat nominated by the league, is barred from their own ticket.

The decision cuts off from the Independence ticket ten of the regular nominees of the league, almost every one of whom is a labor representative. As the first effect of this decision, the republicans will find it extremely difficult to carry the three congressional districts they now have in Manhattan. If separate Hearst candidates were in the field they would divide the democratic vote, so that the republicans would have a good chance of slipping in between.

The most unfortunate thing for Mr. Hearst is the fact that the Independence league ticket, which has been exploited all over the state, to the exclusion of the regular democratic organization, will have scarcely any members of the league upon it at all. It will be loaded down, so far as Manhattan is concerned, with Tammany men and a republican or two, and the humbler members of the league will have as their representative one lone candidate for assembly and he is running in a district where, they say, the Tammany man will "eat him alive."

Meanwhile the republican managers have prepared their estimates. Higgins has a majority of 160,000 upstate two years ago. He was slashed by republicans everywhere on account of the general enmity to Odell. Higgins lost greater New York by 80,000 so that his net majority was 80,000, or considerably less than half that of Roosevelt. Today Woodruff, Parsons, and other republican leaders say that Hughes is at least 40,000 stronger than Higgins upstate, making allowances for the loss of a certain amount of the labor vote in manufacturing towns.

They say, therefore, that Hughes will come down to the Bronx with a majority of 200,000. Even if that estimate be cut down 25 per cent he will be safe, because it is impossible to believe Hearst will have a margin of more than 125,000 in Greater New York. Republicans do not now concede him much over 75,000.

NEW MOVE IN FRISCO WAR

"BOSS" ABE RUEF FORMS A "MUNICIPAL LEAGUE."

Massmeeting of City Employes and Red Light Politicians Organizes to Defeat the Citizens' Reform Movement—Evidences of Graft and Boodle Declared to Be Result of a "Conspiracy" Backed by the "Venal Press" and a "Corruption Fund."

San Francisco, Cal., Oct. 31.—[Special.]—"Boss" Abe Ruef and the men charged with grafting and boodling organized their opposition to the citizens' reform committee late this afternoon.

It was the most remarkable "massmeeting" ever held in San Francisco. It was a great gathering of the forces of the red light precincts.

Even the time set for the meeting—5:30—is significant and the cause of the selection of this unusual hour gives a good index of the character of those who attended. This time was selected so that those present could attend a prize fight which took place later in the evening.

Reform Element on the Grill.

Supervisor Coleman, one of those alleged to be guilty of gross corruption, acted as chairman. Among the speakers was C. W. Kyle, an acknowledged anarchist. He denounced the reform element of the city and scored the press of the city in unmeasured terms. He declared the only purpose of the newspapers was to destroy the fair name of successful men.

James A. Devoto, an attorney who has figured largely in labor union matters, also made a hot speech along the same lines. Then Commissioner of Public Works Heagan, who has been dragged into the boodle scandals to some extent, took the floor to defend the administration and Ruef from the charges of fraud. He declared it was time that "honest" men should band themselves together to defend themselves. Reagan denounced District Attorney Langdon as the Benedict Arnold of labor unionism.

Ruef Star of the Evening.

Then came the star of the evening, Ruef himself, promoter of the gathering and boss of the politics of both parties. Ruef was received with noisy demonstrations from his henchmen and admirers.

In the strongest words the boss protested his innocence of the charges of graft. He assured his hearers that no one could show the shadow of proof of wrongdoing on his part. He asserted that the attack on him was the result of a conspiracy. In strong language he scored Attorney Heney for his part in the prosecution and promised to prove him a gross slanderer. He represented himself as abused innocence personified, and called himself the defender of the rights of individuals against the attacks of the "venal press."

Municipal League Formed.

After Ruef had concluded, resolutions were passed denouncing the attacks on Ruef and the city administration generally, and providing for the organization of a "municipal league." The purpose of this league is to "wipe out and destroy the influence of the press of San Francisco and make it possible for citizens to live without having their private life assailed and laid open."

Ruef in his speech promised to make this league a force of 25,000 men and add to it 25,000 more. He also promised to start a new newspaper to fight the San Francisco press.

GOOD COOK "LADY" "BADGED," FETED.

German Housewives' Society Acts Host to Its Rulers of the Backstairs.

BUTTS IN; SHOT, SLUGGED

Young Woman's Bullet Stops Good Samaritan; Autoists Then Beat Him.

NEW YORK BUREAU CHICAGO TRIBUNE. New York, Oct. 31.

Mistresses' Pin a Badge on the Good Cook Lady.

"The Society for the Suppression of 23," otherwise known as the German Housewives' society, composed of 261 at peace with all the world matrons, whose servants have staid with them for two years or more, assembled in Tuxedo hall this afternoon to see their back stairs wonders have gold badges pinned on them and feed them ice cream, coffee, and cake.

Thirty-six maids were on the list to be decorated, but three didn't come because their mistresses were afraid the girls would get their feet wet.

As a society for the discouragement of quitters the German Housewives' society seems to have Heiloon home of Englewood, N. J., soldered to the third rail.

When all had received their medals the camera squad advanced in company formation. While the girls locked pleasant in a long line each housewife ran to a long table and secured a chair for her maid. Then the girls sat down to eat.

Shot by a Young Woman; Slugged by Automobilists.

Shot through the left shoulder by a young woman who thought he was attacking her and pounded in the face by two automobilists because they mistook him for a highwayman, John Tynan, 35 years old, a plumbers' assistant of Tenafly, N. J., occupies a cot in an Englewood (N. J.) hospital today with ample time to ruminate over the futility of being a good Samaritan. Tynan will recover.

In the Englewood police station, awaiting bail, Miss Florence Le Foster of 111 Madison avenue, Brooklyn, pretty, 20 years old, who admits the shooting, is held on a charge of assault to kill. According to her brother, Miss Le Foster will get the $500 bail required.

Miss Le Foster acted in a nervous manner when she got off the train at Bergenfield, so Marshal J. J. Huyler followed her. Then Tynan came along. They attempted to question Miss Le Foster. She threatened to shoot. Then they started to take her revolver away.

At this point the automobilists came on. They thought the girl was being attacked and went to help her.

Miss Le Foster got the revolver free and shot Tynan.

Immigrants Too Many, Garlic Too Free on Steamer.

Many indignant persons were in the first cabin of the North German Lloyd steamship König Albert, which arrived this afternoon from Mediterranean ports, over the way they had been treated on the trip. According to these protestants there were entirely too many in the steerage, resulting in an atmosphere in the cabins that was unpleasant, if not unhealthy.

Two women passengers said they had been made ill by the horrid smells that arose from unkempt, prospective Americans. Some of the men said the air in the staterooms was so bad they were compelled to sleep in the smoking room.

The passengers who complained most were those who had rooms on the promenade deck, part of which was given over to the use of the steerage passengers under the rules of the Italian government.

But it wasn't on the lower promenade deck alone that the smells made their presence felt. No place on board, they said, could one get entirely away from the fragrance of garlic.

The König Albert brought 1,023 in the steerage, no more than Uncle Sam permits.

Sues Congressman to Get His Job as Jewish Counsel.

An action to compel Congressman Henry H. Goldfogle to relinquish his office as counsel to the United States grand lodge, Order B'rith Abraham, has been begun in the Supreme court by Alfred Jaworower, a lawyer of this city. Jaworower also has brought an action against the grand lodge and Samuel Dorf, as grand master of the order, to compel them to appoint him counsel for the order.

Jaworower and Goldfogle were candidates for the office at the last convention of the order. Jaworower declares that Dorf, as a representative of Goldfogle, made a proposition that Jaworower withdraw in Goldfogle's favor and that Goldfogle would resign immediately after his election in Dorf's favor.

IN A SKIRMISH WITH UTES; INDIAN PONIES ROUNDED UP.

Cavalrymen Surrounded by Redskins, Who Fire Revolvers in Order to Stampede Animals, Which Are Recovered.

Sheridan, Wyo., Oct. 31.—A skirmish occurred today between a band of the renegade Ute Indians and a troop of the Tenth cavalry on Bitter creek, according to word brought by a special courier.

The troops had captured fifty Ute ponies, and as they were driving away the ponies 100 Utes, fully armed, surrounded the cavalrymen and ponies, stampeding the ponies with revolver shots and native war whoops. The Indians recovered all their ponies but five that were killed by the troops in an effort to stop the stampede.

The Indians did not fire at the soldiers. The soldiers desisted from attacking the Utes, as the reds greatly outnumbered the troopers. Troopers say that, so far as they can ascertain from rumor and observation, the Indians will fight with little provocation.

Trailmen arriving tonight report that 300 Sioux Indians are wandering fifty miles northwest of Sheridan. The Utes, it is said, make forced marches northward by night, hiding from the soldiers by day in the broken country through which they are traveling. The Utes should soon arrive in Birney, it is thought.

W. C. T. U. WANTS ROOSEVELT TO HIT WHISKY IN MESSAGE.

President Asked to Refer to It as "Menace to Nation"—Jubilee Exercises Bring National Convention to Close.

Hartford, Conn., Oct. 31.—With jubilee exercises by the presidents of state organizations having made a gain in membership, the national convention of the Woman's Christian Temperance union, which has been in session since last Friday, closed tonight.

A number of resolutions were adopted, among them one asking President Roosevelt to mention in his annual message to congress the liquor traffic as "one of the evils that menace our nation," together with a number of other recommendations of various interests.

At the jubilee exercises tonight the prize membership banners were presented.

Very Low Rates on the "Alton."

On Nov. 6 and 20 the C. and A. R. R. will sell round trip tickets to New Orleans, Houston, Galveston, San Antonio, Dallas, Fort Worth, and Denver, at rate of $35, and to Mobile at rate of $24. Correspondingly low rates to other southeastern and southwestern points; also very low one way rates on above dates.

For full information address A. G. Robinson, G. A. P. D. C. and A. R. R., Rector building, Clark and Monroe streets, Chicago. Let us know where and when you want to go.

JUDGE GARY DIES "IN THE HARNESS"

Oldest Jurist in County Succumbs Day After He Sat in Court.

BAR AND BENCH MOURN.

Remarkable Career of Man Who Held Office Continuously Since 1863.

Judge Joseph E. Gary, the jurist who sentenced the Haymarket rioters and one of the oldest men on the American bench, died suddenly yesterday afternoon at his residence, 800 Ontario street. Death came to the venerable jurist as he always had hoped it would come—without warning, without the accompaniment of pain or of heart rending farewells. It came during the sleep that followed a sudden fainting spell. The cause of death was heart failure.

The jurist had been ailing for the last two weeks, but he stubbornly refused to admit that he was not well, and in spite of the advice of his son-in-law, Dr. Hugh T. Patrick, he continued to hold court.

On Monday, at the request of Dr. Patrick, Judge Gary consented to consult Dr. Robert Babcock. No immediate danger was apprehended, and Dr. Babcock left after cautioning Judge Gary against any unusual physical exertion. Dr. Babcock was to have made another call yesterday afternoon.

Clings to Old Routine.

Tuesday morning Judge Gary made the usual morning trip to the little dairy around the corner for the day's supply of milk—the trip that he had made every morning for thirty years—and at the usual hour he appeared at his courtroom. Until late in the afternoon Judge Gary presided over the court as he had held without interruption for forty-three years. At 4 o'clock he started out for his house in Ontario street, and he walked the whole distance.

In the evening the aged jurist felt considerably better and he played cards with his wife, a pastime to which he was devoted. As was his custom, Judge Gary arose yesterday morning at 5 o'clock, but Mrs. Gary prevailed upon him to return to bed. During the forenoon Mrs. Patrick called at the family home, and her father seemed in such good spirits that she returned to her Lasalle avenue residence for luncheon.

Shortly after noon he was perceptibly worse, and Mrs. Gary summoned Dr. Babcock. An hour later the jurist suffered a fainting spell, from which he did not revive. At 2 o'clock he died.

His Last Case a Murder Trial.

The last case heard by Judge Gary was that of Frank Czaralewski, who was on trial in the Criminal court charged with the murder of Stephen Borjeski at Grand avenue and Noble street on June 24, 1906. Judge Gary appeared to be ill when the instructions were about to be read to the jury. He had started to read them, but turned to Assistant State's Attorney Turner and said:

"I cannot read the instructions. I will have to get the clerk to read them for me. My stomach has been bothering be for some time. I will be all right tomorrow."

Attorney Turner read the instructions.

As soon as news of Judge Gary's death was received in the scattered county courts at a little before 3 p. m. yesterday, the judges declared for adjournments. The cases being heard were brought to a place where they could be continued and the courts adjourned. There were many tributes paid to the dead judge by bench and bar.

In making funeral arrangements, which are left unfinished, it is expected the judges will take a considerable part.

Sketch of His Life.

Judge Gary was born on July 9, 1821, in Potsdam, N. Y. His father was Eli Bush Gary and his mother Orilla Easton Gary. Both were of Puritan stock. After attending the local schools he went to the village academy at Keesville.

As it was the thing to learn a trade, he became a carpenter, and the year 1840 found him working at his bench. But he was not satisfied and began to devote his spare moments to reading law. In 1843 he yielded to the call of the west and went to Missouri, going to St. Louis, where he kept up his dual activity.

From St. Louis he moved to Springfield, Mo., where he was admitted to the bar in 1844 and began to practice his profession. He remained there until 1849.

The Mexican war was on and the first rumors of the gold finds of California threw the community into ferment. Young Gary again yielded to the call and took up his way westward. He went as far as Las Vegas, N. M., where an interesting incident in his life took place. He met Murray F. Tuley in that city. Former Judge Tuley was in New Mexico as a lieutenant in the Fifth Illinois volunteers.

Continues His Journeyings.

Mr. Gary's residence in Las Vegas was comparatively brief. He drifted on with the stream to San Francisco. Here he resumed the practice of law, staying for three years.

Having completed his journeyings, the lawyer turned his face back toward the east. But as he had known the west so well, he did not go clear back to the place of his birth. He had become a westerner, and decided to remain one. He settled in Chicago in 1856.

Shortly afterward he was married to Miss Elizabeth Sweeting in Berlin, Wis.

Mr. Gary's friendship with Judge Tuley was renewed with the arrival of the former in Chicago. Tuley had entered the law, and his friend at once became his associate. The partnership continued until 1859, when Judge Gary became associated with Evert and James Van Buren. This firm held together until 1863, when Mr. Gary was elected judge of the Superior court, a position which he held continuously until his death.

Successful in Every Election.

In four campaigns Judge Gary was nominated by both parties, and it always was taken for granted in some way that he was to be reelected, no matter what other candidates were up.

Busy years on the bench followed, years in which the history of Chicago was being written, and Judge Gary always was doing his part. Finally, in 1889, came the supreme incident in the life of the jurist, the trial of the anarchists. This trial always stands out as the most conspicuous event in his life.

The trial began on June 7 and continued for sixty-two days—days of white heat for Chicago. A jury was secured after 982 veniremen had been examined during twenty-one days, and in the trial the prosecution put on 142 witnesses, while the defense put on seventy-nine. Seven of the accused men were found guilty and convicted.

Anarchists Are Sentenced.

In sentencing the prisoners, Judge Gary said:

"Not the least among the hardships of the peaceable, frugal, and laborious poor it is to endure the tyranny of mobs, who, with lawless force, dictate to them, under penalty of peril to limb and life, where, when and upon what terms they may earn a livelihood for themselves and their families. Any government that is worthy of the name will strenuously endeavor to secure to all within its jurisdiction freedom to follow their lawful avocations in safety for their property and their persons, while obeying the law.

"And the law is common sense.

"It holds each man responsible for the natural and probable consequences of his own acts. It holds that whoever advises murder is himself guilty of the murder that is committed pursuant to his advice; and it men bind together for forcible resistance to the execution of the law and advise murder as the means of making such resistance effectual, whether such advice is to one man to murder another, or to a numerous class to murder men of another class, all who are so banded together are guilty of any murder that is committed in pursuance of such advice.

People Will Uphold Law.

"The people of this country love their institutions. They love their homes. They love their property. They will never consent that by violence and murder those institutions shall be broken down, their homes despoiled, and their property destroyed. And the people are strong enough to protect and sustain their institutions, and to punish all offenders against their laws; and those who threaten danger to civil society, if the law is enforced, are leading to destruction whoever may attempt to execute such threats.

"The existing order of society can be changed only by the will of the majority.

"Each man has full right to advocate by speech or print such opinions as suit himself; but if he proposes murder as a means of enforcing them, he puts his own life at stake; and no clamor about free speech, or evils to be cured, or wrongs to be redressed, will shield him from the consequences of his crime. His liberty is not a license to destroy."

Gains in City's Esteem.

The bold stand taken by Judge Gary won him an even larger part in the hearts of Chicagoans than he had held before. It was recognized thereafter that he, as Judge Gary, was more of an institution than an individual. This position he held until the hour of his death.

As he grew older his remarkable career also came out into stronger light. The attorneys sought and found many opportunities to show him the honor they held to be his. Year after year it was the thing for practically the whole bar to join in congratulations of the judge on his birthdays. But he was as young in spirit as ever, and none made more merry of the theories ascribed to Dr. Osler than this judge who had spent in active service more than twice the number of years allotted.

Mrs. Gary and three daughters survive. The daughters are Mrs. Patrick, wife of Dr. Hugh T. Patrick; Mrs. J. W. Sheahan, Winnetka; and Mrs. H. T. Barnum, Toledo, O.

Mourned by Bench and Bar.

Among leaders of the bench and bar the death of Judge Gary was universally mourned.

Judge C. C. Kohlsaat of the United States Circuit court said:

"Judge Gary's life is a good moral for us all. I never saw another man so absolutely impersonal in handling the law on the bench. Litigants left his courtroom feeling he was a channel through which the law flowed untainted by any personal feeling, unruffled by any outside influence. It seems a thing to be thankful for that he should be permitted to pass away 'in the harness,' as it were. There was no protracted illness and suffering. He of course realized his time must come, and as it occurred it came at the end of a day's labor in the administration of the law."

A. S. Trude Pays Homage.

"There are few men of whom I would care to speak after their death," said Attorney A. S. Trude, "but in this case it is more than a pleasure.

"I regard Judge Joseph Gary as one of the grandest men and greatest jurists that ever lived. I believe I voice the sentiments of the entire bar when I say that in his death each of its members sustains an individual loss.

"The ermine that has rested on his shoulders for more than an average lifetime has never been stained by a single microscopic spot. He was a pioneer in the establishment of great legal principles and doctrines. It was Judge Gary who broadened the law of conspiracy in the case of the people against the haymarket anarchists. Up to that time, with the exception of a few occasions, he was the nominee for judge of both republican and democratic parties, but by that decision he awakened the deadly hostility of Gov. Altgeld, and, although the people elected him after that time, the charm was broken.

"No public man has died in this city whose death will be so universally deplored as that of Joseph E. Gary."

Most Noteworthy Career.

State's Attorney Healy said: "Judge Gary's judicial career is the most noteworthy that ever came under my observation. His great legal ability, coupled with his aggressive and unswerving honesty, marks him as one of the greatest judges who have graced the modern bench.

"It is a great satisfaction to his friends to know that one of the ambitions of his life was realized in the fact that he died in judicial harness."

Harry Olson, assistant state's attorney, said: "Judge Gary was an ideal judge. He had a profound knowledge of the law. He had integrity. He was impartial, just, and firm. When he reached a conclusion he held to it with placid confidence in his own judgment. He had a wonderfully retentive memory, carrying accurately in his mind all details of evidence. He had a keen sense of humor—a quality of mind that denotes clarity of vision.

"He held court upon the bench, and there are no legal skeletons in his chambers. His career on the bench was brilliant to the last. As a man he was ambitious to grace but two places—the bench and the hearthstone. He achieved his ambition."

Judges Honor Late Leader.

Judges of the county courts spoke of the dead jurist as follows:

JUDGE WINDES—He was a great man and a greater judge. I believe there never has been a judge in Chicago, with the possible exception of Judge Tuley, for whom the bar had greater respect.

JUDGE HONORE—He was a good man, kindly in disposition, but nevertheless absolutely just in his legal rulings and decisions, and his death means a great loss to the entire community.

JUDGE KAVANAGH—Judge Gary administered the law according to its letter and its spirit. He was, in presiding over a trial, as utterly without sympathy and prejudice as it is possible for a human being to be. In private life he was the most lovable and humane of men.

JUDGE CUTTING—I regard Judge Gary as one of the most remarkable men of his day in this part of the world. As a common law judge he had no superior.

Aged Chicago Jurist Whose Death Closes Active Remarkable Career.

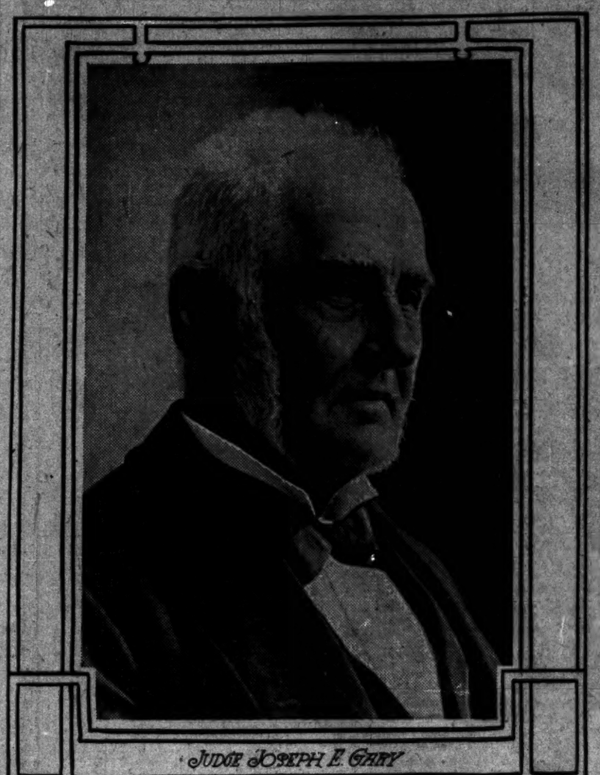

JUDGE JOSEPH E. GARY

FLAW IN PHONE FRANCHISE

INDEPENDENT COMPANY MAY ENCOUNTER TROUBLE.

Corporation Counsel Said to Have Rendered Opinion That Transfer of Illinois Company Grant to the Present Tunnel Concern Was Invalid—Rumor That John P. Wilson Once Gave Similar Decision Positively Denied by Him.

The New York men who have undertaken to operate an "independent" telephone company under the franchise of the Illinois Tunnel company may strike a snag when they reach the city hall. Mayor Dunne was noncommittal yesterday when asked about his interview with Martin W. Littleton of New York regarding the new concern, but it was learned that his law department already looks askance at the enterprise.

At least, it is said, the city hall archives have an official opinion from Corporation Counsel J. Hamilton Lewis challenging the validity of the deal by which the old Illinois Telephone and Telegraph company let go of its telephone franchise to the Illinois Tunnel company during its critical period in 1903. Mr. Lewis' remarks raised some fresh doubts as to the company's rights under the streets, but was especially insistent in its claim that the lease itself was invalid. The matter was not pressed then, since neither Mr. Lewis nor the administration was prepared to start proceedings of ouster, but it has lain there ever since, ready to make trouble.

Rumor of J. P. Wilson's Opinion.

It was even rumored among the employes of the corporation counsel's office that Mr. Lewis' point of view had been shared by Attorney John P. Wilson, who was retained by Marshall Field to secure payment from the tunnel company for the damage done to the latter's wholesale house at Adams street and Fifth avenue.

"I am not ready to express any opinion on the matter," said the corporation counsel yesterday when reminded of his old letter. "Mr. Littleton and S. S. Gregory were in to see me today. They said they wanted, in all courtesy, to notify the city of the arrangement which they had made to take up the telephone franchise. That makes them partners of the city, so to speak. I told them that I could take official notice of their intentions only when they had filed their papers with City Controller McGann and he had turned them over to me. Before expressing any opinion I want to see those papers."

Mr. Littleton departed for New York, apparently before being apprised of the pitfalls dug for his concern. His local representative, S. S. Gregory, said he knew nothing of the dangers aforesaid.

"However, that is not my concern," he remarked. "The New York people gave me to understand they had looked into the matter pretty thoroughly and were ready to invest their money."

Mayor Leaves It All to Lewis.

Mayor Dunne said he would leave it all to Mr. Lewis.

"I contented myself with asking Mr. Littleton if his company was in any way connected with the Chicago Telephone company, the Kansas City Home Telephone interests, or the Manufacturers' Telephone company. He affirmed positively that it was not. He said it was altogether independent and would put Chicago in touch with 1,000,000 outside phones which the Chicago Telephone company cannot reach. The legal end of it I shall leave to Mr. Lewis."

John P. Wilson was curious to know where the story about his alleged opinion had arisen. He denied it positively.

"I never gave Mr. Field any such opinion," he asserted. "Whether that is my opinion or not I don't care to say. I haven't examined into it with sufficient care."

WEST SIDE JUSTICE JOINS Y. M. C. A. FIGHT ON EVILS.

Chott Will Co-operate in Removing the Vicious Element from Principal Streets—Peace Offering Accepted.

The Y. M. C. A. members who have threatened to file charges with Mayor Dunne regarding the toleration by Justice Chott of the vicious element in his district, have concluded not to press them, on Chott's promise to "cooperate" in clearing the evils off the street car thoroughfares. Chott thus escapes with his record clear and with some thirty days in which to wield a new and vigorous broom.

"While the members have concluded to accept Mr. Chott's offer," said Secretary Herbert L. Gates, "we do not retract any of our charges."

Mayor Dunne says he will ask for advice on certain points of the building code amendments, passed by the council.

Commissioner Bartzen has ordered the Great Northern theater, which has been on immense jacks for five years, to be placed on a substantial foundation. The theater, it is claimed, has sunk less than an eighth of an inch in two years.

The long delayed civil service eligible list for detective sergeants will be posted by the commission today.

Forrestville Church Women Entertain

An entertainment will be given tomorrow and Saturday evenings at Oakland Music hall, Forty-fifth street and Cottage Grove avenues, under the auspices of the women of the Forrestville Congregational church. Miss Charlotte Powers is in charge of the arrangements. "A Day in a Union Depot" is the title of the sketch to be given.

CARSON PIRIE SCOTT & Co.

A Sale of Misses' Suits at $27.50 Each

Representing Qualities That Are Ordinarily Priced at a Third More

Strongly featured by style touches that at once place them in a wholly distinctive class. An offering that is the result of extremely careful planning and made possible only by the placing of a large order with one of our most satisfactory makers of misses' suits. His price-concessions to us we in turn make to you—ordinarily you would pay a third more than our special price of, each, $27.50. *Fourth floor.*

The suits embraced are also suitable for short-waisted women.

Misses' Pony Suits

As illustrated on the left. They come in the following colors, blue, brown, green and mixtures. Coat is trimmed with braid and has piping of plaid velvet, all lined with Skinner satin. New box plaited skirt. Each $27.50.

Semi-Fitting Coat Suit

As illustrated on the left. A copy of one of our best early styles which formerly sold for a third more. Coat is 32 inches long, inlaid velvet collar and cuffs, all lined with satin and interlined. Cluster plaited skirt. Cheviots and fancy mixtures. Each $27.50.

Two Special Values in Women's Suits

Priced at, each, $25.00 and $30.00

Broadcloth Tailor Suits

Style shown in the illustration—made of good quality broadcloth in the following colors—black, navy, brown, green and red. Coat is all taffeta lined, trimmed with velvet and braid. Cluster plaited skirt. Specially priced at, each, $25.00. *Illustrated on the Right.*

Cheviot Coat Suits

As illustrated. Made in black, blue and brown, and trimmed with self straps, front and back. All taffeta lined, with new cluster plaited skirt. Cheviot coat suits that will yield satisfaction at the special price of, each, $30.00. *Illustrated on the Right.*

Millinery—Strikingly Attractive Creations of the Empire Period

It is certain that these beautiful hats—reproductions of the exquisite creations of the Empire period—will be favored with an unusual degree of attention from those seeking the distinctive features that are so prominently brought forward in these splendid examples. They are made of malines, velvets, furs and real lace in pale blues and pinks, the new silver grays and leather shades and are most effectively trimmed with ostrich feathers in delicate shades, grapes and the new silver and gold wings. The price range is a wide one—$25 to $65.

Fur Hats in Close Fitting Shapes

Strongly in evidence in this unusually large variety of Fur Hats is the perfection of the fit—their graceful becoming lines assure the satisfaction that is so desirable. Close fitting and medium shapes, in chinchilla, sable and mink, and trimmed with handsome ostrich feathers in all shades, with lace, flowers and grapes. The entire price range is $25.00 to $65.00. *Third floor.*

Japanese Hand Drawn Work and Irish Hand-Embroidered Scarfs, Shams, Tea Cloths

at One-Half the Importers' Selling Prices

As favoring the immediate disposal of some three hundred dozen fine linens, there is the strong incentive of a price saving of one-half. And to facilitate easy selection, they have been assorted into four great lots at the prices quoted below. They come in the following sizes: 20-20, 30-30, 36-36, 45-45, 54-54, 18-36, 18-27, 20-30, 18-45, 18-54 and 18-72, and are priced at, each,

95c, $1.50, $1.90 and $2.95 *Linen Section, Second Floor.*

Two hundred very fine double satin damask pattern cloths, 2x-2½ and 2½x2½, at, each, $3.50.

Webb's celebrated dew-bleached, large size H. S. and hemmed towels, priced at, a dozen, $3.00.

Hand-made Cluny and Madeira eyelet embroidered glass mats and doilies, priced at, each, 25c.

REVELL & CO.

Pedestal Dining Table

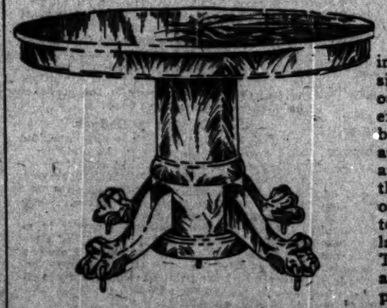

29.50 Value $40.00

Dining Table, 48 inches in diameter, 8 foot extension, golden quarter-sawed oak, carved claw feet. An exceptional value and the best we have ever offered at this price. These Tables are all new stock, just from the finishing room (no job or close-out patterns), fitted with lock. We have a large quantity of these Tables, and will sell them at the exceptionally low price of 29.50.

Wabash-av. and Adams-st.

EL SALERO

Notwithstanding there is less Pure Havana Tobacco in existence at present than at any time in recent years, owing to the partial failure of the 1906 crop in Cuba, with the possibilities of no crop at all in 1907—Guedalia & Co. assure the smokers of their El Salero Cigars that the standard of quality which has made El Salero famous will be maintained.

El Salero is and will continue to be a blend of the Celebrated Vuelta Abajo crops of 1902, 1903, 1904 and 1905.

REAL HAVANA CIGARS

Guedalia & Co., Makers — Best & Russell Co., Distributors

TRIBUNE ADS GIVE RESULTS

The Tribune Automobile Want columns are acknowledged by all to be the best.

INSURANCE RULES TO BE MADE RIGID

Wisconsin Legislative Board Contemplates Safeguards for Patrons.

PRECAUTIONS ARE MANY.

Companies Must Pay Dividends and Make Public State of Business.

Madison, Wis., Oct. 31.—[Special.]—The report which the special legislative insurance investigating committee of Wisconsin will make to Gov. J. O. Davidson will be one of the most important documents bearing on life insurance ever formulated, it was declared today.

Some of the important recommendations which will be made by the committee have been decided upon. They include:

1. A recommendation that all insurance policies written in Wisconsin shall contain a clause providing for automatic protection of premiums from the reserve and that as long as a policy carries the reserve such reserve must be used to protect the premium and thus prevent the insurance from lapsing.

2. The limit on the amount which companies may expend for new business is likely to be considerably lower than that fixed by the Armstrong committee.

3. A recommendation that all elections of trustees of insurance companies be by ballot and that every voter shall not be allowed, ballots to be received from mails or by personal deposit at home offices prior to a certain hour on election day.

4. A provision for a standard form of forfeiture or surrender in case of default on policy loans. The Northwestern Mutual Life Insurance company already has forestalled this clause by providing a liberal forfeiture agreement for the benefit of its policy holders.

5. A provision that lists of policy holders must be provided any policy holder on application, thus giving opportunity for a canvass of policy holders in case of contests on the election of trustees.

6. Provisions as to the maximum surrender charges which can be made by a company in case of the surrender of a policy on settlement prior to the settlement period in such policy.

7. Recommending a law compelling annual dividend distributions.

8. Provisions for more complete reports by insurance companies to the department of insurance, so that any policy holder can discover exactly how the insurance business of a company is being conducted.

9. Recommendations for legislation to compel the ownership of a general surplus of stock companies to be settled so as to show definitely whether such ownership lies with the company as a corporation or with the policy holders.

Dividend Increased 1 Cent.

New York, Oct. 31.—[Special.]—A letter received today by G. R. Scrugham of the international policy holders' committee from Isaac A. Wright, a policy holder in a middle western city, gave indication of the "wonderful results" the new administration of the Mutual Life Insurance company, is accomplishing, Scrugham said. The letter said:

"Gentlemen: I hold two policies in the Mutual Life Insurance company. For more than thirty-six years I have been trying to find out where 'my mutual' share came in.

"For several years the annual dividend on me has been 63 cents—this under the 'old extravagant' administration.

"This year, under a reorganized, conservative administration, the dividend made a grand leap. I was allowed 64 cents. For my annual anniversary I was entirely unprepared, though it had been heralded that 'great economy' was being exercised.

"ISAAC A. WRIGHT."

PASTOR SCORES BIBLE CRITICS AS "INFIDEL MOSQUITOES."

Rev. A. C. Dixon at American League Convention Resents Attacks by University Educators.

Higher criticism of the bible by university professors was condemned yesterday by the Rev. A. C. Dixon of the Chicago Avenue church, at the closing session of the American Bible league in the Y. M. C. A. auditorium.

"The old book is the father of the universities," said the minister, "and but for the bible there would have been no universities. The people now are beginning to interpret the universities by the bible instead of allowing the universities to interpret the bible. It makes my heart to see articles from universities discarding the inspiration of the bible.

"The bible stands, and will stand. I believe in keeping our mind open to all truth and to all information, but I believe in keeping screened off from all infidel mosquitoes.

"The spirit of higher criticism in the academic schools is nothing but childish curiosity. It is childish to tear the bible to pieces. It is like the boy who tore a gold watch to pieces to find out how it worked. It was not satisfied that it had been keeping perfect time for years. So with the bible critics."

Prof. L. T. Townsend of Boston vouched for the bible theory of the origin of man, and declared that Adam and Eve were not myths. The Rev. A. Lincoln Shute, in a short talk, replied to Prof. G. B. Foster's "Finality of the Christian Religion" as a "destructive book."

COMMITS SUICIDE IN CELL.

Prisoner Uses Pair of Trousers as Noose After Arrest for Abusing Wife.

Harry Lowenstein, aged 65, hanged himself yesterday in a cell at the Stockyards police station, making the noose from his trousers.

Lowenstein had been arrested on the complaint of his stepson, John Gols, who charged him with disorderly conduct. Lowenstein, it is said, had attempted to kill Mrs. Lowenstein with a butcher knife at their home, 4417 Wentworth avenue.

Mrs. Anna Twells, 35 years old, Logansport, Ind., attempted to commit suicide in the lagoon by jumping into the lagoon at Lincoln park. She was rescued by Park Policeman Harrison and taken to the Chicago avenue station. Some time ago her relatives had her sent to a private sanitarium here.

Charles Vorde, 30 years old, 36 Crossing street, attempted to end his life by taking carbolic acid at Wallace and Twenty-sixth streets. He has been married four times.

Mrs. Annie McCannon, 35 years old, 2708 Archer avenue, attempted to commit suicide by jumping into the canal at the Throop street bridge. Bridgetender George Jones and Frank Nicholson of the tug Frank Gilmore rescued her.

DRIVEWAY FOR BEAUTIFUL CITY.

Commercial Association Committee Hears Plans for New Boulevard from Kensington to Evanston.

At a meeting of the ways and means committee of the Commercial association at the La Salle Pacific hotel yesterday, President F. W. Thomas of the Lincoln park board, Charles H. Norten, president, and W. H. Rankin, treasurer, of the Merchants' club, told plans for beautifying Chicago.

It is proposed to use the lake front for a general playground for the entire city as far out in the water as eighteen feet. It is shown by statistics that this would fill in seventeen acres twenty feet deep, and in a few years there would be sufficient land filled in to make a driveway from Kensington to Evanston, the finest in the United States.

Headache and Neuralgia from Colds. BROMO Quinine, the world wide cold remedy, removes cause. Call for full name. Look for signature E. W. Grove. 25c.

The Unhappy Countess of Castellane and Her Spendthrift French Husband.

COUNT BONI'S LIFE SHOWN TO PUBLIC

(Continued from first page.)

in a casket to which she and her husband both had keys. She found there some correspondence from "Mme. A.," whose handwriting she knew. The madam had written to Count Boni that they would soon be in "their own home" again, adding: "I kiss thee in the neck, in the soft spot, my beloved."

Countess Anna seized the letters and sought a lawyer. The letters were put in evidence.

Passionate Letters Read.

"Mme. B." wrote passionate letters to the little count. These Maitre Cruppi read to the court. In one of them was the passage:

"I never believed you capable of making a dishonorable use of my letters."

"Mme. B.'s" husband was a man to be feared, and so she used to pin a handkerchief to the curtains of a window when it was safe for Count Boni to enter. In cases of mischance a maid was always in readiness to conduct the count down the back stairs.

"Mme. C.," too, had a code of window signals and her maid did sentinel duty at the door of the mansion to give the alarm incase the betrayed husband returned unexpectedly.

"Mme. D." was the woman who was with Count Boni at Trouville. It was Mme. D. who was the cause of the final rupture between the countess and her husband.

All Easily Recognized.

Beneath the disguises of Mme. A, Mme. B, Mme. C, and Mme. D many persons in the courtroom recognized the identity of the women to whom the lawyer referred, and there was a craning of necks as the courtroom listened to the reading of the burning words of passion in the letters.

Maitre Cruppi stated that evidence would be forthcoming to prove that Count Boni kept furnished apartments in the Rue Boissere, the Rue General Foi, the Rue Rochefoucauld, the Plabe d'Iena, and at Neuilly under the name of Pascal, one of his secretaries.

Upon his society mistresses and upon his favorite demi-mondaines Count Boni showered flowers and gifts of jewels, even pawning precious articles bought by his wife to get the money or borrowing from usurers when he could not obtain credit.

Last Straw in 1905.

The trouble came really to a head in December, 1905, when the countess found a letter written from a prominent hotel in the Rue Castiglione, signed "Luce," in which the writer declared her knowledge of the count's gallant adventures, but said he could never be to any one else all he was to her. She also in testimony of her own devotion declared she would not rob him of his all.

M. Cruppi said that the count's defense would probably be that, being young and rich, he could not protect himself against the assaults of love sick women. In the face of the overwhelming evidence submitted M. Cruppi declared his opponent could not expect the tribunal to ask for the summoning of witnesses. Counsel added:

"Does he imagine by dragging out the case to obtain forgiveness? No, no! Count Boni's plan to reconquer his wife's affections is too transparent."

The final rupture came the day after the famous entertainment of King Charles of Portugal, Dec. 12, 1905. The count at that time insisted that the countess go with him to a shooting party given by a noble of whom the countess had cause to complain, and, when the count became enraged at the countess' refusal, she abruptly announced her intention to separate from him and began legal proceedings.

Dean't Spare Invective.

Maitre Cruppi spoke for four hours and a half in support of the "countess' plea for a divorce. He painted Count Boni in the blackest of colors, declaring him to be rapacious, brutal, and licentious, while the countess was held up as the long suffering and innocent victim. Nothing was spared, and nothing was glossed over.

In chronological order Maitre Cruppi recounted the history of the alliance, which he said had been unhappy from the honeymoon owing to the incredible extravagance of the husband, who in five years had used up the colossal fortune that the daughter of Jay Gould had brought him.

Gives Her $80 a Month.

The Countess Anna, at the time of her marriage, had an income of 4,000,000 francs ($800,000), but she never was able to dispose of her own means. She never had pocket money of her own even, having been allowed only $60 or $80 monthly by the court for her personal expenses during the eight years of her married life. Some time since she asked for $200 monthly for her personal expense, but her husband told her he could not afford to let her have that much.

Three months after the wedding Countess Anna confessed her wretchedness to her maid, who had seen the count push her against a door, but the plaintiff did not rely on the testimony of her maids. The countess, even in the early days of her married life, had been driven to tell her friends that she had been frequently struck by her husband.

Maitre Cruppi read a letter written to Countess Anna by Mrs. Stellington Drake, in which she said:

"After three months of marriage you confessed to me the frequent brutalities of your husband. You could have peace by yielding him your entire income, which you since have done."

Spends Wife's Money.

Continuing, Maitre Cruppi declared Count Boni had bought the Trianon ground in his own name with his wife's money. The story that the Countess Anna wanted to return to the United States with her children was untrue, as she proposed to raise them as Frenchmen.

Once, on Aug. 5, 1900, the count deserted his home. That was when the countess' brother, George Gould, proposed a family council to take charge of the count's financial entanglements and to limit his expenditures. The count withdrew from his house in anger, leaving a letter for his wife, in which he said:

"I have 10,000 francs. On this I can live a year. After that I shall work. I shall resign from the chamber and go to China."

In a postscript he said: "I have in my pocket only 600 francs ($30), of which I leave you, dear, 300 for your lunch."

Calls Her Mme. Gould.

Throughout his long speech Maitre Cruppi did not use the title of countess but referred to the count's wife as Mme. Gould, the name she will bear if the divorce is granted.

Neither Maitre Bonnet, of counsel for the count, nor Maitre Millerand, counsel for the creditors of the count, attempted to interrupt Maitre Cruppi. They sat through the speech with seeming unconcern, occasionally taking a few notes. The judges appeared to be keenly interested in the proceedings.

Maitre Bonnet said he wanted all the names and specific facts. The court would not rule whether this whole mass, revealing the history of an American girl's life with a European nobleman, should be read publicly or not. The case was adjourned for a week.

The general impression is that overwhelming evidence has been offered and that the decree of divorce will be granted without the painful ordeal of taking the testimony of witnesses. Maitre Cruppi plainly intimated that Count Boni, however, would try to prolong the hearing for the purpose of forcing a reconciliation through the scandal in America, where the details of the proceedings can be freely published. Count Boni knows that he is perfectly immune on that score, as there is a law in France which makes the publication of divorce proceedings a criminal offense.

NEW YORK GIRL ASKS JOB AS LOCOMOTIVE FIREMAN.

Has Studied That Work and Says Shoveling Six or Seven Tons of Coal Would Be Child's Play.

Albany, N. Y., Oct. 31.—[Special.]—Miss Henrietta Snyder of Philmont, Columbia county, has secured a graduation certificate from the Railway Educational association of Brooklyn, showing her competency to fire a railroad locomotive, and has applied to Frank Reese, the New York Central station master here, for a job. She desires to become a locomotive engineer, and took a correspondence course in the Brooklyn school to fit herself.

The young woman is 26 years of age, 6 feet 6 inches in height, weighs 130 pounds and is a decided blonde. She lives in an attractive cottage with her parents in Philmont. This is how she views the subject:

"I love an engine so much that when it is carrying me on a journey I can feel its every pulsation. Now that I can understand, I can even follow the engineer's action, as it affects his noble iron steed. The pleasure is not one of perfect satisfaction, since I long myself to be at the throttle. It is for that end I wish to serve an apprenticeship as fireman. I am not heavy, but every bit of me is muscle. I wear a number three shoe, but the calf of my leg measures fifteen inches in circumference—all muscle. The muscles of my back are strong. They never have been artificially braced by the use of a corset. The six or seven tons of coal I would shovel on a trip would be child's play."

TO PROBE WORK OF DISPENSARY

Police Will Investigate Methods in Illinois Hospital Following Mysterious Death of Woman There.

A searching investigation will be made by the police today into the methods used by physicians at the Illinois hospital and free dispensary, Washington boulevard and Halsted street. Carelessness and negligence form part of the basis of charges which may follow the investigation into the death of Mrs. E. J. Wilson, 34 years old, 101 Peoria street, who died yesterday at the hospital under mysterious circumstances.

It is said that Mrs. Wilson died while under the effects of an anaesthetic administered by one of the physicians. Among the complaints is one that persons given medical attention free of charge are assessed heavily for medicines.

In addition to a free clinic the hospital is said to own the drug store on the first floor. In each instance a prescription is given the patient agrees to purchase the drugs at this store.

SETTLEMENT AIDED BY COEDS.

Girls at University of Chicago Contribute $500 to Buy Winter Fuel for Residents.

Residents of the University of Chicago settlement, Forty-seventh street and Gross avenue, will be kept warm this winter through the charity of the university coeds. The girl students of the university yesterday announced that they had raised $500 to buy fuel for the settlement house. Subscriptions were given by 500 students, all girls.

WHALEBONE $15,000 A TON?

Failure of Davis Strait and Greenland Fisheries Responsible for Prospective Advance.

[BY CABLE TO THE CHICAGO TRIBUNE.]

LONDON, Oct. 31.—Whalebone at $15,000 a ton is the prospective result of the failure of the Davis strait and Greenland whale fisheries. Dundee whalers have just returned almost empty.

CHURCH TALKS OF RETREAT

SECOND BAPTIST FINDS FACTORY AND SLUM ENCROACHING.

Members Vote Almost Unanimously to Appoint Committee to Take Up with Neighboring Parishes Question of Consolidation—Conditions of "City Problem" Found to Be Growing More Menacing—Fewer Members and They Far Away.

The story of a church's losing fight against the encroachment of a city's seamy side—an epitome of what has come to be known to Chicago pastors as "the city problem"—was told last evening at the meeting of the Second Baptist congregation called to consider the proposition to unite with the Fourth and Centennial Baptist churches.

One by one those members of the congregation who have been most closely identified with the church's work in its present location arose, and, with white, set faces, spoke sadly of the conditions which have made possible the proposal to abandon the church home where three generations have worshiped. Then, by an almost unanimous vote, the executive board was instructed to appoint a committee to confer with representatives of the other churches on the plan for consolidation, and to arrange for a union meeting at which the matter will be considered further.

Summary of Situation.

Here is the situation as, bit by bit, the speakers described it:

Out of a membership of 1,000 only 900 are in any way identified with the work of the church. Of these 75 per cent live west of Ashland boulevard, where the Fourth church is located.

Attendance at the public schools of the neighborhood has decreased nearly one-half in the last twelve years, showing the diminishing size of the resident population of the region.

Within a radius of two blocks of the church eighty-five saloons have been established, many of them connected with disreputable resorts. In few if any cases has the church been able to prevent the advent of these.

Conditions in the neighborhood are such that women cannot attend evening services unattended.

The construction of the Chicago and Northwestern's new station will drive out several hundred business establishments, crowding them nearer to the church's location.

At last evening's meeting, held to consider the most important question that has ever faced the church, out of 900 members to whom notifications were sent less than 200 appeared.

Some Oppose Consolidation.

Vigorous opposition to the consolidation plan was expressed by a portion of the congregation in the face of the dark picture painted by those who favor it.

"Are we to have it go out that we are showing the white feather?" said one. "Let us be careful before we take this step, and let us be sure before we call it the Lord's will. The Immanuel church is facing almost exactly the same conditions, and is one of the strongest churches in the country. Are we to yield where they have conquered?"

The Rev. Johnston Meyers, pastor of the Immanuel church, himself expressed his opinion of the merger in no uncertain terms. When interviewed on the subject earlier in the day he said:

"This movement I consider one of retrenchment rather than advance. I believe that those churches working individually, perhaps on new lines of activity, can do a much greater good than they can if united."

Similar meetings were held at the Fourth and Centennial churches for informal consideration of the consolidation plan. The union meeting will probably be held next Sunday evening at the Fourth church.

Members of the congregations are now inclined to the opinion that if the merger is formed the consolidated church will be located where the Fourth church now is, at Ashland boulevard and Monroe street.

Recall Founding of Church.

The twenty-fifth anniversary of the organization of Immanuel Baptist church, Michigan avenue, near Twenty-third street, was marked by a banquet in the church parlors in honor of the constituent members, of whom nearly sixty were present. Nearly 500 others were at the banquet. The Rev. Johnston Myers, pastor; Mrs. Doane, daughter of Dr. Boyd, who was pastor of the old Wabash Avenue Baptist church; Andrew McLelah, Dean E. B. Hulbert of the University of Chicago Theological school, O. S. Lyford, and J. Spencer Dixon spoke.

MORE PNEUMATIC TUBES FOR SYSTEM IN CHICAGO.

Contract Awarded for Connecting Fifteen Stations with the General Postoffice; Cost, $294,470.

Washington, D. C., Oct. 31.—[Special.]—The enlargement of the pneumatic mail tube service of Chicago, authorized by congress during the last session, will be made at once. Postmaster General Cortelyou today awarded the contract to the Chicago Postal Pneumatic Tube company for $294,470.

The increased service will connect the general postoffice with the Chicago and Northwestern depot, the Wells street terminals, and the Kinzie station, the Dearborn street depot, the Illinois Central depot, the Twenty-second street station, Armour station, Stockyards station, La Salle street depot, Union depot, station U, station C, the Carpenter street station, station D, the Douglas park station, and Polsen station.

The contract for Chicago is second in point of cost to that for New York, where the additional service will cost $480,080. The contract for Philadelphia calls for $124,980; for Boston, $113,089.14, and St. Louis $54,821.15.

ROBS HOME TO BUY CIGARETS.

Truck Driver Sells Baby's Clothes and House Furnishings, Wife Charges, to Satisfy Craving.

New York, Oct. 31.—[Special.]—Robert Stokes, a truck driver of Williamsburg, was arraigned today in Manhattan avenue police court on complaint of his wife, who declared that Stokes, in order to obtain cigarets, to the use of which he was addicted, took the clothes off his infant child and sold them.

Stokes' wife appeared in court with the child in her arms. She showed a handful of pawn tickets representing clothing and bedding which Stokes had pawned to get money for cigarets.

"He has made us poor" said Mrs. Stokes, "by his excessive use of cigarets."

Stokes was held in $300 bail.

JONES SAYS "TRUST" OWES HIM.

Coal Dealer Declares Suit of Pittsburg Company Brought to Anticipate Proceedings He Contemplated.

John S. Jones, who was sued for an accounting on Tuesday by the Pittsburg Coal company, denies all the allegations made against him. He says that when he sold out to that company, which is a big combination, he allowed $250,000 of his money to remain with it temporarily as working capital. Since he severed all connection with the concern, he says, he has been trying in vain to get a settlement. He alleges that the present attack upon him by the Pittsburg company is made to anticipate proceedings for an accounting that he contemplated bringing and to embarrass him as an independent dealer in competition with the trust.

DEATHS.

[For other death notices see page 15.]

MARSHALL, William I. Marshall, Oct. 30, at residence, 1852 W. 22d st., past master Columbian Lodge 819, A. F. & A. M. Funeral Sunday from Hales & Harty undertaking parlors to Graceland chapel, where services will be held at 2 p. m. sharp.

TOO LATE TO CLASSIFY.

MEN — TO ADDRESS ENVELOPES. Longhand. H. M. Van Hossen Co., 114 Sherman.

HALLOWEEN MAY COST GIRL'S LIFE.

Mildred McGary, 12 Years Old, Burned Severely at Mask Party.

STUDENTS GO ON A 'TEAR'

Two Bands of Boys Raid Girls' Hall and Prayer Meeting in Evanston.

A little girl so severely burned that she is not expected to recover was the most serious result of last night's Halloween celebration in Chicago. Mildred McGary, 12 years old, 9222 Palmer avenue, set fire to her masquerade dress at a party, and ran with the light fabric aflame to her mother at home.

Evanston contributed a series of mischievous raids by students of Northwestern university and by a band of town boys. In other quarters of the city and suburbs there were minor outbreaks by merrymakers.

The McGary girl was at a party given by C. A. Tice, 9244 Palmer avenue. There were some twenty children present, all arrayed in masquerade dress. Mildred's was overlaid with a course of paper. As she was inspecting the arrangements in the house preceding the beginning of the party she went close to a curious Egyptian lantern. Her light dress was blown over the open top of the lantern and took fire.

Runs Home with Dress Burning.

As the flames darted up, the girl ran into an adjoining room where there were many children and older persons. The latter tried to stop her, but her fear would not let her halt. She rushed through the outside door and dashed for her own home.

Mrs. McGary, the mother, saw the strange sight, the girl racing along with hair and dress in flames, and tried to meet her part way. In her haste, Mrs. McGary fell downstairs and injured her right arm. Tice and others who had followed the child now came up and extinguished the fire. Mildred then was taken to the South Chicago hospital. Her hair was burned off, and she suffered burns on her head and body. The party was broken up.

Evanston Students Aggressive.

In Evanston the students were the more aggressive of the two bands of mischief makers, on the whole. They began by marching on Willard hall, where the girl students there domiciled were giving a masquerade party. The boys broke into the hall, threw the dancers into a panic and stole all the paraphernalia they could lay their hands on. Then they went their way to Heck hall, the residence of many divinity students.

The raiders got the worst of it here, for the "theologs" were ready for them with buckets of water. Retreating, the students concluded girls' dormitories were an easier mark and advanced on Pearson hall. While they were cutting antics around the building and placing signs on its doors, the police arrived and interfered. H. A. Scott and Frank Reed of the student band were arrested.

The next prey of the students was a dance of the Woodmen, held in a hall at 711 Davis street. Proceeding on their way the students halted a street car at Church street and Sherman avenue, and doused the conductor and motorman with buckets of water. A restaurant at 1610 Sherman avenue came in the path of the lawless little army, that came away with the cigar case, leaving wreck and disorder in its rear.

Break Up Prayer Meeting.

Meanwhile the town boys had been emulating the students. They picked out the United Presbyterian church at Davis street and Wesley avenue and did their best to break up a prayer meeting by loud cries, and, finding this ineffectual, started throwing stones through the windows. The pastor, the Rev. George Whiteside, came out to ask the boys to depart, but he was greeted with a shower of light missiles that drove him back into the church.

DOG SAVES FIVE PERSONS.

Arouses Master from Sleep, Giving Family Time to Escape from Burning Home.

Chippewa Falls, Wis., Oct. 31.—[Special.]—John Dolan, his wife, two daughters, and a son were saved from burning to death today by a dog, which seized Dolan's arm with its teeth and awakened him. The home was enveloped in flames when the family escaped.

Dr. Lyon's PERFECT Tooth Powder

Cleanses and beautifies the teeth and purifies the breath. Used by people of refinement for over a quarter of a century. Convenient for tourists.

PREPARED BY

J. W. Lyon, D.D.S.

Clayton F. Summy Co.

220 Wabash-av. CHICAGO.

Is a Safe Place to Buy

PIANOS

At Their True Value.

Chickering, Mathushek and Kurtzmann Pianos

Publishers and Importers of Music. Dealers in Music of the Better Class.

Mandel Brothers

The November sale of aprons begins to-day

PREPARATIONS of the widest scope by an organization fully equipped to search the markets of the entire country—make this one of the best sales for value giving we have ever been able to offer in this section.

3d floor, State-st. This apron 45c

Women's lawn aprons, hemstitched bib and square or pointed bretelle, Gibson straps, or embroidery bib and plain straps, selling at 25c.

Lawn aprons at 45¢

Women's fine lawn bretelle aprons, in five pretty styles; also nurses' wide aprons, 45c.

Women's sheer lawn bretelle aprons, trimmed with dainty embroidery insertions and edges. There are four distinct styles to select from—each one decidedly pretty, special, 75c.

Women's bretelle aprons of extra fine lawn, full width, wide bretelle of fine Swiss emb'y, $1.

Tea or afternoon aprons of fine lawn, hemstitched ruffle, pocket, fitted band, wide ties, 25c.

Round tea aprons of sheer lawn, dainty embroidery edge, 38c

Women's fancy round aprons of dotted Swiss, emb'y ruffle, 45c

Children's kindergarten aprons of white lawn, 2 to 8 years, 45c

Children's hubbard aprons of fine white lawn, 2 to 10 years, 45c

Other pretty styles in children's aprons, 75c, 85c, $1 to 1.50

Maids' bows of sheer lawn, 9c; dotted Swiss bows, each, 22c

Maids' caps with fluted ruffle, 4c; blonde net caps at 35c

French hand-made bows and caps, wide assortment, low prices

Women's gingham aprons; prices 18c, 25c, 35c and up to 1.75

Private Exchange 10—Local No. 107.

Every Tuesday Homeseekers' Rates

Until and including Nov. 27th, tickets at one fare plus $2.00 for the round trip will be sold every Tuesday to many points in Iowa, Wisconsin, Minnesota, North and South Dakota (east of the Missouri River.)

$25.00 round trip to Colorado, Nebraska, Wyoming and the Black Hills, Nov. 6th and 20th.

Tickets are also on sale on same dates to various other points west of the Missouri River at one fare plus two dollars for the round trip.

These tickets allow you 21 days' visit—ample time to see the West at the close of one of the most successful harvest seasons ever known.

Colonist One-Way Rates

To Colorado and the Black Hills, tickets on sale first and third Tuesday of each month at following rates:

$17.85 Denver, Colorado Springs and Pueblo.
$16.75 Hot Springs.
$17.95 Deadwood and Lead.

Train service is of the usual Chicago & North-Western excellence.

Ask for booklets and detailed information at

TICKET OFFICES
212 Clark St. (Tel. Central 721)
and Wells St. Station.

THE NORTH WESTERN LINE

NW137

At the Vose Store

Excellence is always the result of effort. Perfection comes from practice.

For over half a century Vose has continuously striven to raise the standard of piano excellence higher and higher.

The practical experience gained during all these years is what makes the Vose the peer of any piano made.

Compare the Vose tone, the Vose finish, the Vose designs, the Vose touch with other pianos, and you will buy the Vose, solely on its merits.

Your choice of different designs in new Vose Pianos for only $25 cash and $10 the month. Other makes $10 cash and $5 monthly.

Vose & Sons Piano Co.,
246 Wabash Ave.

What's the first thing you'd do if your store or your house burned? Collect the insurance?

Maybe so; but there would be a good many things to consider that you hadn't thought about. The insurance company hires expert adjusters to settle for them because they are experts; so are we, and we look after the interests of the insured. It's economy and good business sense to engage us.

Credit men whose customers have fire losses consider our services indispensable.

Peckham Hall & Wampold
(Incorporated).
Fire Loss Adjusters for the Insured.
Thrasher Hall, Pres.
E. W. Mangson, Vice-Pres.
Leo Wampold, Sec.
W. G. Smith, 2d Vice-Pres.
627, 171 LaSalle St., Chicago.

PREMATURE GRAYNESS
is the fate of many a young face, known which when applied cannot be detected, is unaffected by baths or shampooing; permits curling. Restores Hair to its Natural Color. Sample of half-colored free. Privacy assured correspondence.
IMPERIAL HAIR REGENERATOR
IMPERIAL CHEM. MFG Co., 135 W. 23d St., New York
Sold and applied by E. BURNHAM, 70 State-st.
Sold by WM. R. STREHL CO., 54 Monroe-st.

ADVERTISE IN THE TRIBUNE. SUBSCRIBE FOR THE TRIBUNE. ADVERTISE IN THE TRIBUNE.

SUE FOR MILLIONS IN RAILWAY RATES

Illinois Freight Audit Attorneys Plan Legal Action for Overcharges.

START SCORES OF SUITS.

Rudolph M. Patterson Says He Has Extensive Evidence of Wrongdoing.

If Rudolph M. Patterson, former assistant state dairy commissioner, his associates in the Illinois Freight Audit company, and their numerous lawyers carry to a successful end the campaign they have begun against the railways of Illinois for damages for alleged overcharges in violation of the long and short haul clause of the state law they will never have to work any more. Mr. Patterson announced yesterday that the company expects to bring, on behalf of Illinois shippers, suits for overcharges and damages aggregating $30,000,000. This was after he had stated on the witness stand in Justice Martin's court, during the trial of a suit against the Chicago and Alton, that he and his associates get 50 per cent of every bill collected.

Mr. Patterson further asserted that if shippers continue to send in bills at the rate they have been, his company and the shippers it represents will soon be in a position, by bringing both civil and criminal actions for overcharges, to "bankrupt every railroad in Illinois."

Evidence of Overcharges.

"Two months ago," said he, "I figured I had evidence of overcharges which would subject the roads to fines aggregating $60,000,000, and I did not then have one-fourth of the bills showing overcharges which I expect to be sent in. Bills are pouring in every day from all parts of the state, and if the penalties provided for excessive charges should be imposed there is not a road in the state but would be forced to the wall. Mr. Patterson volunteered ocular evidence in support of his statements. He opened a big vault in his office which was piled to the roof on every side with waybills sent in by complaining shippers. He stated that besides the vault he had two rooms in a warehouse in Michigan avenue filled with bills.

Alton President Says "Holdup."

Mr. Felton, president of the Alton, three days ago swore in court that the audit company is engaged in an attempt to perpetrate a "holdup" on a gigantic scale. The scheme is certainly a big one. In the civil suits which it has brought it has proceeded under two clauses of the Illinois statutes, one prohibiting a railway company from charging more for a short than for a long haul, and the other giving a shipper the right, when charged an excessive rate, to recover from the railway company three times the amount of the bill.

While the roads have disregarded the long and short haul clause ever since it was passed thirty-three years ago, under the statutes of limitations shippers can only recover for overcharges during the last five years. Patterson states he has received excessive bills paid by 15,000 shippers during this period, aggregating $2,000,000, and estimates that the total number in existence aggregates $10,000,000. He proposes in every case to sue, as the statute permits, for three times the face of the alleged excessive bills.

Criminal Penalties Are Heavy.

The criminal penalties provided by the Illinois law for excessive railway charges are extremely heavy. For the first offense a railway may be fined $1,000 to $5,000, for the second $5,000 to $10,000, for the third $10,000 to $20,000, and for every subsequent offense $25,000. Patterson estimates that the penalties which may be imposed for violations of the long and short clause aggregate hundreds of millions of dollars, and it was stated that one of his lawyers, Gilbert G. Ogden, will, within the next few days, lay before State's Attorney Healy the evidence of violations of the law which the audit company has collected.

The company also has been trying to get the railroad and warehouse commission to proceed against the roads.

Railway men charge the audit company is threatening criminal prosecutions as a club to force the railroads to settle shippers' civil claims against them. Patterson declined to answer a direct question as to whether he would prosecute roads which pay the alleged overcharges without litigation.

Three Roads Are Sued.

The audit company has thus far brought suits against the Chicago and Alton, Illinois Central, and Mobile and Ohio. Its officers and lawyers say their work has just begun and that many thousands more of suits will be brought within the next few weeks. They express complete confidence that they will recover all the millions they are going after. In explanation of their confidence they point to the fact that the Illinois railroad law has been sustained by the federal Supreme court and that some roads, including the Northwestern and the Louisville and Nashville, already are settling with them without a contest.

The audit company has engaged an array of counsel, imposing at least in numbers. It includes former Senator William E. Mason, Thomas S. Hogan, Gilbert G. Ogden, Charles H. Burres, Stephen D. May, and Frederick W. Pringle, and four lawyers in St. Louis. Mr. Patterson said seven lawyers volunteered their services to him yesterday. He frankly stated that the arrangement with the lawyers is that they will get fees only when they win cases.

While suits are conducted by the audit company they are brought in the names of individual shippers. Who the backers of the audit company are is concealed. Patterson asserted a prominent local railroad man, who is worth $10,000,000, is one of them.

A suit brought by Zambrook Bros. of Springfield, Ill., was on trial before Justice Martin yesterday. The hearing was continued until this morning.

Clover Leaf Makes Rate.

The Clover Leaf yesterday put in a through rate on grain from St. Louis to the seaboard via Toledo of 18½ cents, effective until Jan. 1. The through rate via Chicago being 30½ cents, the Clover Leaf's rate gives St. Louis and Toledo shippers an advantage over Chicago shippers in handling grain from the Missouri river of 2 cents a bushel.

The Clover Leaf has been hauling grain on an 18½ cent rate composed of the sums of the locals. Now that it has made this its published through rate local grain dealers will bring strong pressure to bear to get the railroads to reduce the rate east in order to give Chicago an even break with other markets. It is asserted the present adjustment is markedly unjust to the local grain trade, as while the rate via Chicago is higher, the haul from Chicago to Toledo from Omaha is 142 miles less and from Kansas City forty miles less than via St. Louis.

O'LEARY SALOON TO REOPEN BY GRACE OF MAYOR DUNNE.

Bar at Notorious Gambling Center to Serve Drinks Under Auspices of Martin J. Berlin.

"Jim" O'Leary's saloon at 4183 Halsted street, closed by Chief Collins several months ago because it was used for gambling purposes and was a persistent law defier, is to be opened again. Mayor Dunne yesterday restored the license in the name of Martin J. Berlin. The latter visited the mayor and induced him to reissue the license.

When O'Leary's license was revoked John J. O'Brien made an attempt to have it restored, and went to court to force the city to reopen the saloon, but Judge Kavanagh held that the alleged sale of the saloon by O'Leary was not bona fide and refused to interfere.

Up to last night 7,100 renewals of saloon licenses for the November period had been issued. This will leave 250 to be issued today—the last day upon which applications for renewals can be made under the new limitations.

FIGHTS A POLICE BOYCOTT

DR. FLETCHER OF EMERGENCY HOSPITAL BLAMES COLLINS.

Physician Charges That His Institution Has Been Fought by Police Chief and Attorney Comerford Since the Brunswick Hotel Suicide—He Will Visit Former Today to Get an Explanation—Fight to a Finish Is Promised.

Dr. R. M. Fletcher of the Chicago Emergency hospital this morning will declare war upon Chief of Police Collins and Police Attorney Frank D. Comerford. He will demand of these two officials their reasons for boycotting his hospital, which he asserts they have done.

Dr. Fletcher wants the business of his institution investigated and he wants either to be vindicated or publicly reprimanded. At 10 o'clock today he has an appointment to meet Chief Collins and then he will seek what he deems justice to himself and the hospital. According to his belief Chief Collins, at the instigation of Attorney Comerford, has issued an order boycotting the hospital because of alleged efforts on the part of the hospital staff to keep from the police facts in certain police cases, notably that of Josephine Olson, who was found seriously injured at the bottom of a shaft in the Brunswick hotel six weeks ago.

Intends to Fight to Finish.

The doctor denies emphatically ever attempting to stand between the police and justice and he intends to fight the matter to a finish. He claims that his hospital has suffered during the last two weeks because of the alleged boycott order of the chief. According to his statement Chief Collins sent out orders to the police stations a fortnight ago in which he said that no more emergency cases should be taken to the Emergency hospital.

"I am not seeking notoriety and I never have sought public notice," said Dr. Fletcher. "I wish that nothing might be published now in regard to this matter. I have endeavored at all times to work in harmony with the police and never have attempted to withhold any facts that the officers ought to know about a case. I have, on the other hand, tried to aid them in every way possible. It was only for the good of the patient that I ever have denied an officer the privilege of interviewing any one brought here. Then it was to save the life of the patient.

Would Tell Name if He Knew.

"Now it seems that I am accused of withholding information leading to a solution of the Olson case. I only wish I knew the man who is responsible for the accident to her. I would tell his name in a minute. I have not concealed a thing. Therefore I want to have an understanding with Mr. Collins and Mr. Comerford. I demand that right and I shall take this matter to the limit mark. I want the facts known."

Dr. Fletcher asked no mercy of any one and he expressed the desire that no mention be made of the controversy because of the notoriety that it would bring the hospital. He vouchsafed all sincerity on his side. He has written Chief Collins letters and has received no reply. He has called on the chief twice, but without result.

First Criticism of Hospital.

The Chicago Emergency hospital, the object of the alleged boycott, is situated in Fifth avenue, just south of Van Buren street, in the heart of the congested district of the city. It has cared for many of the most important police cases. It is the only hospital close to the loop district, and was founded in response to a demand made after the Iroquois fire.

It is said to have cared for 900 cases without pay, out of a total of 2,000 police cases handled within its term of existence. Now, it is said, the police, in following out Collins' order, are carrying emergency cases out to the county hospital, more than two miles farther from the center of town.

TEN LABORERS NEAR DEATH IN COLLAPSE OF BIG SEWER.

Lawrence Avenue Excavation Gives Way Killing a Horse—Workmen Narrowly Escape Being Buried Alive.

A collapse of more than thirty feet of earth in the Lawrence avenue intercepting sewer, Lawrence and Kenmore avenues, yesterday all but entombed ten laborers. A team of horses, one of which was instantly killed, was buried in the accident. The other horse was rescued after a time. Policemen, firemen, and workmen hurried to the scene and assisted in clearing the debris.

The crash broke a water main, causing a stoppage of service to the residents in the vicinity for more than an hour. Gas mains were also temporarily deranged, and the odor of gas caused the police in charge to fear an explosion. John P. McGovern, contractor, in charge of the excavation, notified the city water pipe extension department of the leak and workmen soon obtained satisfactory service.

Continued rain, together with the clogged condition of an adjoining sewer, is believed to be the primary cause of the collapse. The street in the vicinity had become water soaked, thus causing the sides of the excavation to sink.

PURE FOOD FIGHT BEGUN BY WOMEN.

Agitation of National Scope Planned to Safeguard the Kitchens.

OFFICIAL 'DON'TS' HEARD

Kentucky Speaker Tells Chicago Housewives How to Stop Evils.

A "common sense" pure food campaign, which may culminate in a national pure food congress to be held in Chicago under the auspices of the woman's clubs of the country, was inaugurated yesterday by the Chicago Woman's club.

Every housekeeper in this city is to be, ex officio, a member of the campaign committee, with the 900 members of the club as district chairmen.

"We don't need pure food laws," said Mrs. Mary R. Plummer at the club's meeting in Music hall. "We don't need anything under the sun but fool housekeepers to know what they want and then to go to market themselves and insist upon getting it.

"The average woman is much to blame for not knowing her own business—the provisioning of a household. We live the simple life too much by telephoning over to the grocer for a can of something and then trusting to providence that what's in it won't hurt us."

R. M. Allen of Lexington, Ky., state secretary of the recently formed Association of State and National Food and Dairy Departments, furnished the clubwomen with their campaign platform.

Gives Suggestions to Women.

At the close of an address on food adulteration which constituted the formal part of the afternoon's program Mr. Allen made the following suggestions:

1. Don't buy foods that contain artificial color and antiseptics.
2. Exhibit an interest in the origin and quality of your food.
3. Buy your milk from the "short route"—i. e., bottled and sealed immediately after it is drawn and cooled.
4. Call into your meetings the officials of the health and pure food departments of the city and government; get in touch with the inspectors.
5. Insist on a detailed report from the health department on the hygienic condition of every dairy supplying milk to Chicago.
6. Insist on cement or tile floors in every slaughter house, large or small, at the stockyards; insist on good sewerage and clean methods for working up by-products into sausage.
7. Insist on a detailed report on the hygienic condition of every fruit and vegetable factory, bakery, ice cream factory, and restaurant.
8. If such reports are denied employ fair and intelligent workers and get the reports yourselves.
9. Insist on the appointment of the best talent for inspection work in dairies, factories, and stores.
10. Don't drop the subject for at least two years.

Cold Storage Business "Ruined."

The city meat markets and groceries, the dairy farms, and the stockyards will be the immediate objects of attack.

"The other day," said Mrs. Plummer, "I telephoned my butcher for a chicken, and told him to be sure it wasn't a cold storage one.

"'No, it won't be a cold storage chicken,' he said. 'You and two or three other women have ruined that business for me.'

"He had a grudge against me for spoiling his business! I wish more butchers had such grudges against Chicago women. We must go into this ourselves and use our common sense."

Every housekeeper will be urged to make at least one annual visit to the farm which supplies the milk for her household, and withdraw her patronage if hygienic conditions are not found. Butter will be taken to the city laboratories for analysis.

Want Improvement at Yards.

At the stockyards improvement of sanitary conditions and the substitution of metal and cement for wood in cars and wagons as well as floors will be fought for. Mrs. Harriet Van der Vaart urged the establishment of more rigid inspection regulations for meat to be used in hospitals and sanitariums.

"As things are now," said Mrs. Van der Vaart, "the government inspectors pass a good deal of meat from animals with diseased glands."

The suggestion of a national pure food congress came from Mrs. Ellen M. Henrotin.

CASTORIA

Bears the signature of CHAS. H. FLETCHER.
In use for over thirty years and
THE KIND YOU HAVE ALWAYS BOUGHT.

From the Philadelphia Press of Oct. 24, 1906.

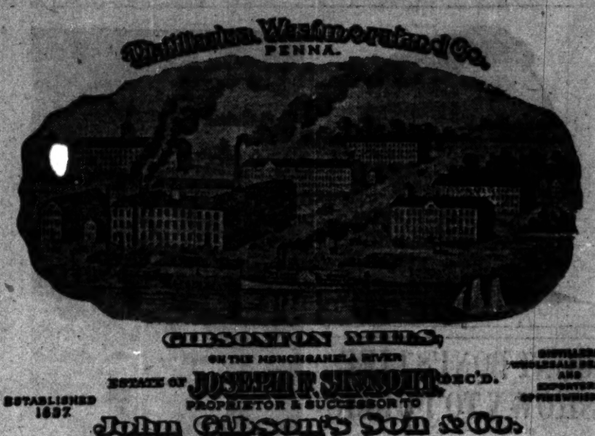

Philadelphia, October 23, 1906.

TO THE EDITOR OF THE PHILADELPHIA PRESS.

Dear Sir:—

Having read with great interest the account in the Sunday Press of the new rules and regulations, adopted by the Commission of the United States Department of Agriculture for the enforcement of the Pure Food Act, we take pleasure in informing you and the readers of your paper that Gibson's Celebrated Rye Whiskey has for the last fifty years conformed in every particular with the requirements of this act.

As one of the largest distillers in America, we feel that the readers of the Press, the public generally, the wholesale and the retail trade will be particularly interested in this statement, the first of its kind made public since the publication of the rules and regulations of the new act, in accordance with the suggestions of which we make the following declaration:

We, the undersigned, do hereby guarantee that each and all of the whiskies manufactured, blended, packed, distributed and sold by us are not adulterated or mislabeled, according to the Pure Food Act of June 30th, 1906.

Estate of JOSEPH F. SINNOTT, Dec'd.
Per John Sinnott
EXECUTOR.

STORES: CHICAGO—MINNEAPOLIS—ST. PAUL

Maurice L. Rothschild

QUALITY—CLOTHING—CORNER
Southwest Corner Jackson and State

Wonderful Overcoat Stocks
It's Fundamental Here: Supreme Quality Shall Overpower All Else

Our Substantial Values Are Self-Evident
MOST IMPORTANT
HART SCHAFFNER & MARX
SUIT AND OVERCOAT STOCKS

Presenting strongest values ever submitted in Chicago, at
$15, $18, $20, $22, $25, $30, $35, $40, $50.

EXPRESSIVE OVERCOAT SPECIALS

Diagonal Cheviot Overcoats, in black and oxford grays, varsity semi-fitting models, sizes 34 to 50, rich in tone..... $15

Imported Fancy Weave Overcoats, 3 styles, in pronounced Scotch plaids, single breasted, form fitting velvet collars, a typical foreign greatcoat..... $18

Black Patent Beaver Overcoats, in Varsity, semi-fitting or Chesterfield full back effects, silk velvet collar..... $18

New French Opera Coat, rainproof, 52 in., full box models, black unfinished worsted, full taffeta silk lined, button close to neck, a garment of refinement $25

Silk-Lined Paddock Coats of black unfinished worsteds, perfectly tailored, hand-stoated edges, silk velvet collars, a coat of artistic character..... $35

Varsity No. 2 Overcoat, French flare back, medium weight, in gray herringbone cheviots, the season's snappiest model $20

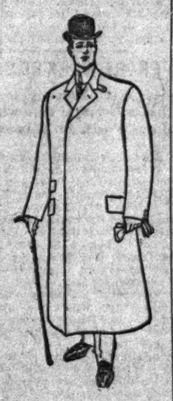

Money cheerfully refunded

Words of the Thoughtless Startle the Thoughtful

A Coffee advertisement says:

"First in weight, first in quality, and first in the hearts of the epicures."

There's a truth said thoughtlessly.

Coffee "in the hearts."

How many epicures and just common people have incipient or chronic heart trouble directly caused by coffee. You with weak hearts can prove for yourselves. Try leaving off coffee 10 days and use Postum Food Coffee. If you find the old smothering sensation and the weak fluttering disappear, you will have the truth in a nutshell and will have located an enemy that has been pushing you day by day towards the narrow lot 2 by 6.

All the flaming advertisements of Importers trying to sell coffee and all the sneers of coffee topers cannot drive the truth from you, once you have tested and learned the exact facts from personal experience.

"There's a Reason" for

POSTUM

Postum is served in the Cafes of the prominent Dry Goods Houses on State street.

Nadine Face Powder

Produces a Beautiful Complexion

Soft and velvety. Remains until washed off. Purified by a newly discovered process. Harmless as water. Prevents return of discolorations. (In green boxes only.)

Buy one 50c package and money will be refunded if you are not entirely satisfied. Tints—White, Flesh, Pink, Brunette. By leading druggists or mail.

Prepared by NATIONAL TOILET CO., Paris, Tenn.
Sold in Chicago by the Economical Drug Co., 84 State-st., and other druggists.

Dittmann's BEST EGGS

EDUCATIONAL.

CENTRAL

BUSINESS COLLEGE.
Formerly Harmon Shorthand School. Schiller Bldg., 100 Randolph-st. Day and Evening School all the year. Telephone Central 3203.
W. H. HARMON, W. L. TINUS, Principals.

BARRETT INSTITUTE,
Majestic Bldg., 75 Monroe St.
Shorthand, Typewriting, Correspondence and Office Practice Courses.

DAY AND NIGHT SCHOOL
CHICAGO BUSINESS COLLEGE
67 Wabash Avenue

GREGG SCHOOL
GREGG SHORTHAND, TOUCH TYPEWRITING, ACTUAL BUSINESS PRACTICE. Send for booklet. 151 WABASH AVE. 3789 Central.

CHICAGO SCHOOL OF ASSAYING
Courses in Assaying and Chemistry for Miners, Prospectors, etc. Laboratories, 1732 Monadnock Block. 53 W. Jackson Boulevard.

EDUCATIONAL.

NIGHT SCHOOL
CHICAGO BUSINESS COLLEGE
67 WABASH AVE.
CALL, WRITE OR PHONE
(2970 MAIN) FOR CATALOGUE

The Art Institute
ART SCHOOL
of Chicago
Illustrating, Drawing, Painting, Sculpture, Decorative Designs, Architecture and Normal Instruction. Day and Night classes. No art student ought to select his school until he has seen the fine illustrated catalog of the Art Institute and learned of the special, exclusive advantages offered. Catalog Free. Students enter at any time.
RALPH HOLMES, Registrar, Dept. 4.
THE ART INSTITUTE

Chicago School of Dramatic Art
Connected with PEOPLE'S STOCK COMPANY and HOWLAND and CLIFFORD'S TRAVELING COMPANIES.
Absolutely the only school in Chicago directly associated with the profession. Students get experience in stock company. Engagements secured. Send for catalog.
RALPH EVANS SMITH, Director,
People's Theater Bldg., Van Buren & Leavitt Sts.

SCHOOL INFORMATION BUREAU.
THE TRIBUNE has on file in the Information Bureau, Room 534 Tribune Building, reliable information concerning all schools and colleges. Parents or guardians may call at the above address or request information by mail.
Room 534 Tribune Building.

EDUCATIONAL

ENGINEERING

WHY not prepare yourself through a course in engineering to earn more money? Turn to the "Want Columns" of this paper and compare the number of "Electrical Engineers Wanted" ads with the large number of bookkeepers, clerks, etc., looking for work. You can study at home and without losing a moment from your present work. Let us prove at our expense that we can help you. Write today for our

200-PAGE FREE HANDBOOK

describing our 60 courses in Electrical, Mechanical, Steam and Civil Engineering, Mechanical, Architectural and Structural Drafting, Textile Manufacturing, Telephony, etc.

OPEN EVENINGS.

The school will be open Monday, Tuesday and Thursday evenings and Saturday afternoons. Instructors will be in attendance to help students in their studies or talk over the courses with those thinking of enrolling.

American School of Correspondence
3221 Armour Avenue, Chicago, Ill.
Please Mention Tribune. 11-1-06.

EXCURSION and TRAVEL.

Go to Bermuda

Weekly from New York, forty-five hours by new twin screw S. S. "Bermudian."

OR

West Indies

23 and 30 day cruises, $100 to $150

Steamers every ten days for St. Thomas, St. Croix, St. Kitts, Antigua, Dominica, Guadeloupe, Martinique, St. Lucia, Barbadoes, and Demerara. For illustrated pamphlet, passages, etc., write

A. E. OUTERBRIDGE & CO.
Agts., Quebec S. S. Co., Ltd., 29 Broadway, New York. A. AHERN, Agt., Quebec, Canada.
THOS. COOK & SON, 234 South Clark Street.

Around Porto Rico

A delightful three weeks' cruise from New York to and around the Island of Porto Rico, stopping at all interesting points. Luxurious steamers furnish hotel accommodations throughout entire trip. Special tourist rate, which includes every expense, $140. Write for illustrated booklet, sailings, etc., to The New York and Porto Rico Steamship Co., 12 Broadway, N. Y., or Raymond & Whitcomb Co., 131 S. Jackson Boulevard.

Europe, Egypt and Holy Land
FALL AND WINTER TOURS AND CRUISES.
TOUR TO CALIFORNIA NOV. 16TH.
RAYMOND & WHITCOMB CO.
132 S. Jackson Boulevard

RESORTS.

The Pennoyer
Kenosha, Wis., between Chicago and Milwaukee. The North Shore's finest resort hotel. Golf, tennis, boating, bathing, fishing, driving, etc. Open all the year. For illustrated booklet address
The Pennoyer & Adams Hotel Co.

LAVIN RESTORED; POLICE FEUD HOT.

Collins Reinstates Inspector After Board Finds Accusations Not Proven.

FRAMING NEW CHARGES.

Official, with Record Clear, Denies Rumor That He Intends to Resign.

Inspector Patrick J. Lavin was reinstated last night in command of the East Chicago avenue district by an order issued by Chief of Police Collins after the civil service commission had found the inspector innocent of charges filed two months ago.

The general order restoring Lavin to duty hardly had been dictated to a stenographer before Chief Collins began the preparation of new charges against the man he has determined to drive from the department. The new charges, involving neglect of duty and other technical violations, drawn out of Lavin's Harrison street administration, may come today with another order for suspension. It may be postponed for weeks. Detectives are engaged now in looking up the inspector's south side record.

There was a rumor that the chief might be talked in this plan by the resignation of Lavin. The inspector denies this.

Brings Feud to White Heat.

The decision of the commission brings the feud in the police department to a white heat. Lavin's friends have rallied around him closer than ever, and the chief faces the alternative of gaining dismissal for his inspector, forcing him to resign, or being forced himself to acknowledge that discipline in the department has been reduced as a result of this failure to a greater degree than he can overcome.

Ten pages of typewritten matter embodied the conclusions of Commissioners Powell, Wexler, and Prentiss. In the main the board found that the decision would have to be based on the specific charges of burglary and larceny, as charged by the chief in the Hagemann burglary case of 1901 and the Weber jewelry robbery of 1903.

The Wilkinson charge was dismissed in this way:

"The evidence seems conclusive that the diamonds in question were Weber's; that they had been stolen from that firm by Wilkinson, and that they were returned to the Webers by Lavin's orders."

Evidence in Hagemann Case.

Summing up the Hagemann case the board found:

"Practically the entire case against Lavin as to the Hagemann burglary rests upon the evidence of Mahoney, a self-confessed burglar, thief, perjurer, and accomplice. In our courts juries are always advised by the presiding judge not to convict of felony upon the testimony of an accomplice alone. We have carefully considered the testimony of Mahoney, especially the part connecting Capt. Lavin with the crime and it does not commend itself to us as being either reasonable or consistent. To connect Lavin all that was needed was to prefix a few minutes' conversation, in which Lavin is made the instigator of the crime. That such a proposition should be made by Lavin to Mahoney at their first real interview seems to us inconceivable.

Mahoney a Dangerous Man.

"That Mahoney is a criminal of the most dangerous kind is manifest. That he would not hesitate to commit burglary, larceny, perjury, and any other crime if the inducements were sufficient is clear from his own statement. To find Lavin guilty on the testimony of such a man would be monstrous. It is the unanimous opinion of the commission that neither of the charges mentioned in the specifications has been proved and we are convinced that Inspector Lavin is not guilty of either of them."

Here is the part that Mr. Powell put in the report:

"Some of the commission believe that the evidence shows that Inspector Lavin was lax in the performance of his duties and failed to obey the rules of the department, as he should have done, and that he is censurable on that account and under proper specifications should be convicted of neglect of duty and conduct unbecoming a police officer."

Importance of the Finding.

In leading up to the consideration of the testimony the commission said:

"If Lavin is guilty of these charges he should long ago have occupied a felon's cell. The consequences of the decision we are about to render are so serious that it is essential that hereafter this community cannot be absolutely certain that no mistake has been made.

"If we acquit the defendant and he should in fact be guilty of these charges, this community must suffer the consequences of having a felon continue as a high official in the police force, to which it must look for protection against the vicious and criminal classes.

"We have realized from the beginning the delicacy of the situation and have sought in every way to arrive at the truth. Much feeling has been shown at the hearing and charges from various sources have sought to affect our finding, but all these have been disregarded. Our decision is based solely upon the law and evidence before us."

Mayor Dunne and Chief Collins refused to discuss the verdict. The mayor said he was behind the chief in everything Collins wanted to do in cleaning the department. The chief insisted practically that new charges were being framed.

Lavin Says He Will Not Resign.

The rumor that Inspector Lavin contemplated sending in his resignation as a result of the finding of the commission was denied at once.

"No, no, I do not intend to resign," said the inspector. "Why should I? I have been exonerated, and intend to resume my duties at once. I did not quit under fire. I will not do so now.

"I shall report to my chief in the morning. Because of the fact that my wife and two of my children are seriously ill it is possible that I may ask for a furlough, but as to that I have not decided as yet. At any rate I shall report to Chief Collins early in the morning."

WEDDING AT Y. W. C. A. HOME DURING HALLOWEEN DANCE.

Mrs. Nora Quigley, Resident of the Place Several Years, Married to William Gardner of Nebraska.

The marriage of Mrs. Nora Quigley to William Gardner of Omaha, Neb., was solemnized at the Young Women's Christian Association, 258 Michigan avenue, last evening during the progress of the annual Hallowe'en costume party, in which nearly 200 young women residents of the house took part.

The wedding ceremony, which was performed by the Rev. Mr. Kelley, pastor of the Fourth Avenue Methodist church, was held in the parlor of the institution, and only a few close friends of the bride and groom witnessed it. When the other young women attending the party learned of the wedding they showed much disappointment over missing the ceremony while dancing in the assembly hall.

The bride and groom left for Omaha after a reception given in their honor by the officials of the association. They left the building in a shower of rice from the 200 young women at the party. After the wedding reception the Hallowe'en party continued. Costumes representing Indian girls, knights and ladies of honor, colonial dames, and German maids were worn by the young women.

Mrs. Quigley had been a resident of the Y. W. C. A. for several years.

Medal to Be Given for Explorers.

Vilhjalmur Stefansson, the arctic explorer, will be guest of honor at a dinner to be given by the Chicago society of Chicago at the Union league club Saturday evening at 6:30 o'clock. A gold medal has been instituted.

Express Official Dies Suddenly.

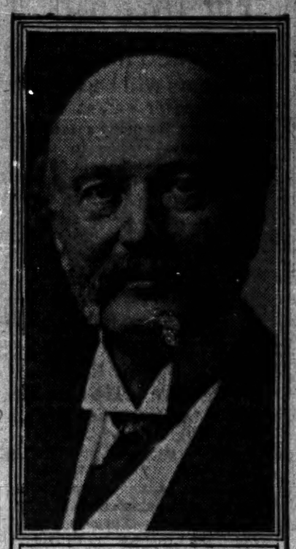

Albert Antisdel.

Albert Antisdel, vice president and general manager of the American Express company, died of pneumonia yesterday afternoon at his home, 66 Bellevue place. The funeral will be held at the house Saturday morning and a special train will convey the body to Milwaukee for burial.

Mr. Antisdel had been with the American Express company since 1863, and during those forty-three years of service climbed from the place of local agent at Jackson, Mich. For the last twenty years he had been in Chicago, at first as assistant to Charles Fargo, general manager here, and since 1903 as vice president and general manager. He was born May 7, 1842, at Lodi, N. Y.

The death of Mr. Antisdel was due to a cold contracted two weeks ago, but it was not until a few days ago that his condition was deemed serious. He left a widow and three children, Mrs. Charles E. Blaksway of Stafford, England, Mrs. John W. Mariner of Milwaukee, and Lloyd Sterling Antisdel. He was a member of the Chicago, the Midway, and the Saddle and Cycle clubs.

PLAN GARDENS FOR SHOW.

EXHIBITORS WILL DISPLAY MIDSUMMER FLOWERS.

Coliseum Will Be Elaborately Decorated for the Occasion, Bay Trees and Laurel Being Used in Floral Scheme — Chrysanthemum Grower from England Sends Choice Varieties Across the Ocean—H. C. Frick and Others Will Have Blooms Here.

Model gardens at the flower show this year will surround the exhibits with midsummer conditions. Several of those seeking prizes have prepared thousands of "annuals," such as adorn every dooryard, by placing them in flower pots during August and putting them in greenhouses before frost came.

By "cutting back" the plants to retard their growth and forcing them into bloom this week, they have obtained material with which the beds in the model gardens may be filled to serve as an object lesson to those visitors who wish to know how best to adorn their home grounds.

Decorations to Be Elaborate.

Gardens of several varieties will be shown. The success of last year's show has made it possible to spend much more money on decorations this year and to make them more elaborate than ever. An aisle through the center of the Coliseum will be lined with bay trees. Huge hanging baskets will be suspended from the roof and the balcony will be festooned with laurel.

Entries Coming from England.

More exhibits will be made by Chicagoans who own private greenhouses than ever, besides the exhibits of Henry C. Frick of Pittsburg and D. Willis James and others of New York. The prizes of the Chrysanthemum Society of America, which holds its exhibition in connection with that of the Horticultural Society of Chicago, will attract entries from across the ocean. Several dozen cut chrysanthemums being sent by W. Wells, a noted English horticulturist, who has offered a special prize for American specimens of the chrysanthemums originated by Thomas Pockett, the "Burbank of Australia."

REFUSE BEALE'S SUGGESTION FOR ELECTRIC LIGHT INQUIRY.

Council Committee, at Dunne's Insistence, Turn Down Attorney's Plan to Call in Forgan, Arnold, and Lawson.

At Mayor Dunne's insistence the council committee on gas, oil, and electric light turned down an offer yesterday form Attorney William G. Beale to have a "gilt edged commission," consisting of David R. Forgan, Victor F. Lawson, and Bion J. Arnold, investigate the books of the Edison and Commonwealth Electric Light companies on behalf of the city. With the offer was coupled a refusal to allow the city itself to make the examination on the grounds that the companies didn't want "more or less irresponsible" people rummaging into their affairs.

"The principle is all wrong," insisted the mayor. "While the commission itself is composed of men of recognized integrity, ability, and public spirit, nevertheless the companies have no right to state who shall and who shall not look into their affairs. They are public service corporations."

"What kind of a commission do you want?" inquired Attorney Beale.

"One of our own selection," said the mayor, "with power to investigate."

Mr. Beale protested that the companies had given service for many years without scandal or complaint, and that Mayor Dunne's position seemed "inexplicable" to its management. He wanted the committee to drop the whole matter, but the aldermen shook their heads. Finally they adjourned to meet again in special session on Nov. 2 at 10 o'clock, when Chairman Young and City Electrician Carroll will report on some plan of procedure. The committee would accept the commission if the companies would agree to add the mayor to it. This the companies do not care to do.

CONTESTS L. W. STONE'S WILL.

Mrs. Carrie Howard, the Foster Daughter, Says Undue Influence Was Used.

Attack was made in the Circuit court yesterday by Mrs. Carrie I. Howard on the will of Lewis W. Stone, who died of a gunshot wound at his home July 9, 1905. Mrs. Howard was left but $2,000 of the $300,000 estate of Mr. Stone, who was her foster father. The bulk of the estate was left to the widow, Mrs. Mary R. Stone, 4510 Michigan avenue, while many nephews and nieces were given legacies. Charges of undue influence over Mr. Stone by his wife and other relatives are made by Mrs. Howard. Mr. Stone shot himself while temporarily insane, according to the coroner's finding.

CASHIER HERING SAYS 'NOT GUILTY'

Pleads to Thirty-three Milwaukee Avenue Bank Failure Indictments.

TRIAL OPENS ON MONDAY.

Application for Transfer to Another County Denied by Judge Pinckney.

Henry W. Hering yesterday solemnly pleaded "not guilty" to the thirty-three indictments charging him with forgery, embezzlement, and perjury while cashier of the Milwaukee Avenue State bank. In response to a request to delay the trial of the case made by Attorney Robert E. Cantwell, Judge Pinckney set the trial for 10 o'clock next Monday, Nov. 5.

The court overruled Cantwell's motion of Tuesday for a change of venue to some other county. When court convened at 2 o'clock the courtroom was jammed with people, including many witnesses. Hering sat beside Miss Lillian Reed, his stepdaughter. Paul O. Stensland was not in court.

State's Attorney Healy filed his answer to Cantwell's motion and accompanied it by seventy-five affidavits to the effect that Hering can have an impartial trial in the Cook county Criminal court. Judge Pinckney, in overruling Cantwell's motion, said the defense had not made a sufficient showing. Cantwell had filed only two affidavits. Miss Reed wept when the adverse decision was announced.

Hering Stands Up and Pleads.

Clerk Coffey then ordered Hering to stand up. On the clerk's desk was the pile of indictments, twenty-three charging forgery, eight embezzlement, and two perjury.

The clerk summarized each indictment separately, and each time asked the question: "Are you guilty or not guilty?"

"Not guilty," responded Hering, standing firmly in his place and speaking in a low, distinct voice. When the negative answer had been made to the last of the indictments, Cantwell asked for four days in which to look over State's Attorney Healy's answer and affidavits.

He also asked for a list of the names of the 375 November veniremen, and for the list of state's witnesses, numbering about 200. Both lists were given him, although the state's attorney considered it an unusual request to make.

"I don't know what Cantwell wants the delay for, but I suppose he thinks he has a good reason for it," said Mr. Olson. "I don't anticipate any great difficulty in getting a jury."

Cantwell darkly hinted that he will have sensational testimony in defense of his much indicted client when the case comes to trial. He also stated that he "will bring some of the most prominent people of this town" to testify to Hering's good character. He partly rescinded an opinion to the effect that the getting of the jury will be a parallel to the Shea and Gilhooly cases.

"I'll take anybody who will swear that he will consider the case impartially," Cantwell said. Hering was 'fall guy,' and the talk about his gambling is all bunk. He only made little bets of $25 or so."

Witnesses for the State.

The witnesses listed by the state include Gus Anderson, Hank Troy, Harry W. Smith, and Tom Rowe, accused by Police Inspector George Shippy of knowing a whole lot about Hering's bettings. Assistant State's Attorney Olson intends to interrogate them as soon as they can be brought to his office. Officers were sent in search of Mrs. Anna Nelson Curtis, former bookkeeper in the bank.

"How about the Italian penman about whom there has been much said?" Attorney Olson was asked. "Will you summon him?"

"I think you will find that Hering is the 'Italian penman,'" responded Mr. Olson.

Pleas for the cancellation of the E. W. Langekapfel notes, aggregating $15,000 and alleged to be forgeries, are to be made before Judge McEwen this morning.

PROFESSOR ACCUSED BY WIFE.

Armour Institute Instructor Declared to Have Transferred His Affections—Divorces Are Granted.

Prof. Edgar R. Creamer of the Armour Institute of Technology was sued for divorce yesterday by Mrs. Sarah A. Creamer, 3314 Dearborn street. She charges him with cruelty and also of having transferred his affections to Ida Barnes of Rochester, Ind. Mrs. Creamer declares her husband once threatened to kill her, and again, she avers, he choked her and threw her on the floor. She declares that for weeks he has left Chicago every Saturday night and has gone to Rochester, Ind.

Divorces granted during the day were: Hoffman, Dora, from Robert Hoffman; cruelty by beating with furniture charged.

Rosquist, Mrs. Minnie, from Oscar Rosquist; cruelty and desertion charged.

Accusations of extreme cruelty were made in a suit filed in the Circuit court by Gertrude G. Turnbull against George L. Turnbull.

I try just as hard to please the man who wants to buy $5 worth of clothing as the one who wants $100 worth. My salesmen wait on a man with the idea of not simply getting what money he wants to spend, but of making a regular customer. I have expert fitters and my clothes are all hand tailored, exclusive and all wool.

Twenty to forty dollars.

GET THE HABIT

Drop in and see my Fall Styles. It is a pleasure to show them and you will not be urged to buy.

FOREMAN

Clothes of Quality

92-94-96 Washington St.

Bet. Dearborn and Clark Sts.

Open Saturday evening until 9 p.m.

Fourth floor, State street

Mandel Brothers

Fourth floor, State street

A maker's samples of French china at half price

THIS is an opportunity to gratify a taste for beautiful china at half price. The way it comes about is this: Once a year the manufacturers in the great French potteries at Limoges, France, dispose of all their samples. Our organization, world wide in its scope and alert in its methods, was quick to grasp this opportunity, which comes to only one store once a year.

This beautiful china has been used as samples by a Limoges factory, whose reputation for handsome china is of the very highest. Consequently, china perfect enough to be used as samples by this factory is of the highest quality—par excellence. The shapes are artistic and the decorations most exquisite, including border designs of rich incrusted gold, with dainty hand-painted floral designs, etc.

Included are plates, cups and saucers, in all sizes, cracker jars, inkstands, powder boxes, bonbon boxes, salad bowls, vegetable dishes, roast platters, ice cream trays, 3-piece tea sets, sugar and cream sets, cologne bottles, fish and game sets, wall plaques, candlesticks, etc., etc., at only

10c, 25c, 50c, 75c, $1, 1.50, $2 to $5

Private Exchange 10—Local No. 77.

Modish winter suits of richness and elegance

RICH and elegant, yet after all maintaining the appearance of quiet simplicity—these handsome models in women's long coat suits are only a few of the many beautiful designs which we are now showing. Handsome suits of rich luster broadcloth, with three-quarter length tight fitting coat, as illustrated. The coats are splendidly tailored & lined throughout with a good quality of satin; new three-cluster plaited skirt; special, $30. Second floor.

$45 $37.50

Broadcloth suits 37.50

Three-quarter length tight coat suits of English broadcloth, jacket richly lined throughout. Skirt has cluster box plaits. Black and new shades. As illustrated, priced, 37.50.

Strictly tailored long coat suits of velvet, extreme tight-fitting model, as illustrated. Black and new colors—coat handsomely lined throughout. The skirt is in the new cluster plaited effect, $45.

Velvet suits at $30

Smart hip length coat suits of velvet—very much in demand this season. They come in a wide range of colors, fancy vest effect, trimmed with wide silk braid, new cluster plaited skirt, very special at $30.

$30 $60

Private Exchange 10—Local No. 97 or 49.

Great values in dainty garments for the home

$1 3.75

HOUSE garments that embody comfort and daintiness are luxuries that are essentials to every woman's wardrobe, and they can be selected in this section especially well just now, for we have a splendidly varied collection of these pretty dainty home garments that all women like, and some exceptionally good values are found here, too. Third floor, State-st.

Long Japanese silk kimonos of excellent quality, with shirred yoke and satin border, handsome poppy designs in all colors; also Oriental patterns; as illustrated, 3.75.

Blanket robes, as illustrated, warm and comfortable, with large sailor collar, silk bound, cord at waist, red only, at 2.95.

Flannelette dressing sacques, in pretty Persian effects; red, light blue and navy; large collar, as pictured, at $1.

1.75 2.95

Long kimonos of fleeced cloth, in floral and Oriental designs; shirred yoke and satin borders; beautiful colors, at 1.50.

Dressing sacques of best flannelette; pink, blue and gray; dainty patterns; satin ribbon trimmings, as illustrated, 1.75.

Private Exchange 10—Local No. 107.

EDUCATIONAL.

ENGINEERING

WHY not prepare yourself through a course in engineering to earn more money? It is interesting to earn more money? Turn to the "Want Columns" of this paper and compare the number of "Electrical Engineers Wanted" ads with the large number of bookkeepers, clerks, etc., looking for work. You can study at home and without losing a moment from your present work. Let us prove at our expense that we can help you. Write today for our

200-PAGE FREE HANDBOOK

describing our 60 courses in Electrical, Mechanical, Steam and Civil Engineering, Mechanical, Architectural and Structural Drafting, Textile Manufacturing, Telephony, etc.

OPEN EVENINGS.

The school will be open Monday, Tuesday and Thursday evenings and Saturday afternoons. Instructors will be in attendance to help students in their studies or talk over the courses with those thinking of enrolling.

American School of Correspondence

3201 Armour Avenue, Chicago, Ill.

Please Mention Tribune. 11-1-06.

EXCURSION and TRAVEL

Go To Bermuda

Weekly from New York, forty-five hours by new twin screw S. S. "Bermudian."

OR

West Indies

23 and 30 day cruises, $100 to $150

Steamers every ten days for St. Thomas, St. Croix, St. Kitts, Antigua, Dominica, Guadeloupe, Martinique, St. Lucia, Barbados, and Demerara. For illustrated pamphlet, passages, etc., write

A. E. OUTERBRIDGE & CO.

Agts., Quebec S. S. Co., Ltd., 29 Broadway, New York. A. AHERN, Sec'y, Quebec, Canada, or THOS. COOK & SON, 264 South Clark Street.

Around Porto Rico

A delightful three weeks' cruise from New York to and around the Island of Porto Rico, stopping at all interesting points. Luxurious steamers furnish hotel accommodations for entire trip. Special tourist rate, which includes every expense, $140. Write for illustrated booklet, sailings, etc., to The New York and Porto Rico Steamship Co., 12 Broadway, N. Y., or Raymond & Whitcomb Co., 132 E. Jackson Boulevard.

Europe, Egypt and Holy Land

FALL AND WINTER TOURS AND CRUISES

TOUR TO CALIFORNIA NOV. 14TH.

RAYMOND & WHITCOMB CO.

132 E. Jackson Boulevard

RESORTS.

The Pennoyer

Kenosha, Wis., Lake Michigan, Chicago, 1 hr. Finest on the North Western R. R. Private Water and Sewage Systems. Perfect sanitary conditions. Golf, Tennis, Boating, Bathing, Fishing, Hunting. Rates, Booklet, Folder, Pennoyer & Adams, Managers.

KAUFMANN WINS IN TENTH ROUND.

Beats Sam Berger Into Helplessness; Seconds Throw Towel Into Ring.

BATTLE IS HARD FOUGHT.

Ruggedness of Al Overcomes the Skill of Opponent in Fight on the Coast.

San Francisco, Cal., Oct. 31.—[Special.]—The fight tonight between Sam Berger and Al Kaufmann, both of San Francisco, was short and sensational in the extreme, Kaufmann winning in the tenth round.

Up to the eighth round it looked to be either's man battle, but the ruggedness of Kaufmann overcame the skill of his opponent, and Berger was practically helpless in the ninth and tenth rounds. He hung on, however, with bulldog grit, and it was not until fifty-five seconds after the tenth round began that Berger's seconds threw a towel into the ring in token of defeat. Berger, in the earlier rounds, showed far more quickness and skill in boxing. In the first round, so often did he hit Kaufmann on the nose with straight right and left jabs, that it seemed he would smother him. When he followed this in the second round by dropping Al to the carpet, it looked like a clean victory for him.

Berger Scores Three Knockdowns.

In the third round Kaufmann came up strong, but Berger landed repeatedly with right and left to the jaw, dropping Kaufmann three times. Berger's blows lacked sufficient steam, however, to do the work, and toward the end of the round Kaufmann recuperated and landed several good blows.

From this time on, however, Berger seemed to lose in swiftness and seemed to tire on his legs. Kaufmann punished him severely in the fourth and fifth rounds at infighting, but in the sixth Berger recuperated and cut loose, fetching blood from Kaufmann's nose with clean, stiff blows. This was Berger's last rally, however, as from this time on he never had a chance. His blows did not distress Kaufmann, whereas Kaufmann's punches to the stomach and on the jaw had Berger on "queer street" most of the time. In fact, in the eighth and ninth rounds Berger simply hung on for dear life, responding to the shouts of his seconds with only an occasional weak swing to the jaw.

Falls to Floor from Weakness.

Berger fell several times from weakness in these rounds, and it was plain that his bolt was shot. He came up, however, for the tenth, was pushed to the center of the ring by his seconds, and made a last feeble rally, but Kaufmann uppercut him to helplessness in a few seconds, and then Jimmy Britt threw the towel into the ring in token of defeat.

After the fight Delaney, for Kaufmann, said:

"I would rather have Al win as he did than in one or two rounds, for then his victory would have been called a fluke. I think Kaufmann has championship timber in him, but he is a mere 'kid,' and he has agreed to follow his mother's advice and go to school for two years before he again enters the ring."

Berger said after the fight:

"I did not use good head work, or I would have won in the third round, when I had him practically at my mercy. He is a great deal stronger than I am, and his strength and ruggedness wore me down."

BARRY-KELLY BOUT POSTPONED

Date for Kalamazoo Fight Changed to Nov. 13—Herman Accepts Tonopah Offer of $20,000.

[BY GEORGE RILER.]

The Dave Barry-Hugo Kelly ten round contest, which was scheduled to take place at Kalamazoo, Mich., on Nov. 12, has been postponed to Nov. 13. Barry will finish his training near the scene of the battle, and believes he will have no difficulty in trimming himself down to 164 pounds, the required weight.

Marvin Hart and Mike Schreck still are hobnobbing regarding a match. Hart finds it difficult to secure a match, and is thinking seriously of accepting the Kalamazoo offer of $1,800, with an equal division of the money.

Nate Lewis, who looks after "Kid" Herman's interest, has accepted the Tonopah offer of $20,000 for a fight with Joe Gans, and is making strenuous efforts to induce Gans to accept the purse.

Billy Roche of the Colma Athletic club has offered $7,500 for a fight between Tommy Ryan and Joe Thomas. Ryan set his price at $10,000, and probably will not talk fight for less.

Emil Klang, the heavyweight wrestler who is billed to meet "Farmer" Burns at Brooks' Casino tomorrow night in a catch-as-catch-can match, arrived in town yesterday. The preliminaries will be "Kid" Calvert vs. Frank Kennedy, and Bob Faulkner and Jasper Richardson.

Johnny Coulon, the 100 pound champion boxer of the middle west, stopped two lightweights in one and three rounds, respectively, at a boxing show at Fox Lake Monday night.

YALE TEAM BADLY CRIPPLED.

Coaches Are Alarmed and Four New Men Appear—Select Officials for West Point Game.

New Haven, Conn., Oct. 31.—[Special.]—Alarm felt by the Yale football coaches at the crippling of Howard, Roome, and Soule of the back field, led to four more men appearing today, making a total of eighteen. The quartet, which showed up as the latest addition is composed of Al Sharpe, Mayor Vance McCormick of Harrisburg, ex-Capt. Brink Thorne, and Roeback.

The first three come in response to an appeal for a man to coach a punter to succeed Roome. They spent more than an hour with Mark Mitchell, who does the best distance work, and were helped by Sammy Morse, Knox, and Paul Veeder of Chicago. All practice was again secret. An hour's punting on the gymnasium lot followed, in which "Dutch" Levine worked at center and all the punters were driven hard.

The varsity slammed new formations like a flying wedge at the freshmen for fifteen minutes, then against the second team for twenty. In each half the regulars scored once. In the second Jones caught the scrubs napping and took a long pass, shooting around end for a touchdown. The freshmen were off in their game, for they failed to score, but Dines of the second team grabbed a fumble and scored on the varsity. Giles, who was given center yesterday, was back on the second eleven. He now looks the permanent choice. The back field played today with Veeder and Knox at halves and Capt. Morse at full back.

The officials for the West Point game on Saturday were announced by President Hugh Knox of the Yale Football association as follows: Referee, Dr. Joseph McCracken, University of Pennsylvania; Umpires "Bucky" Vail, University of Pennsylvania, and Langford of Trinity; linesman, Whiting of Cornell.

CHESS MEN TO PLAY FOR TITLE.

Marshall and Lasker Sign Articles for Championship Match to Begin on Jan. 3.

Philadelphia, Pa., Oct. 31.—[Special.]—Articles for a match for the world's chess championship between Frank J. Marshall and the present holder of the title, Dr. Emanuel Lasker, have been signed. The match will begin in New York on Jan. 3 and will be eight games up, drawn games not counting. The time limit will be fifteen moves an hour and there will be six play days a week, with six play hours each day.

No more than three games will be begun during a week and the players will be joint owners of the prize. Play will take place between the hours of 1 p. m. and 11 p. m.

Whether all games will be played in New York City or part there and part here, with perhaps a few in Chicago, has not yet been determined. Walter Penn Shipley, the noted expert of this city, will be referee. Mr. Shipley also is treasurer of the fund of $1,000 which will constitute the stakes.

SUTTON WINS FROM SCHAEFER.

Runs Out 500 Points in 33 Innings—Loser Makes High Run of 73 and Totals 429.

Baltimore, Md., Oct. 31.—George Sutton tonight defeated Jake Schaefer at 18.2 billiards, 500 points, running out in his thirty-third inning. Schaefer's score was 429. The latter's seventy-three in his seventh inning was the high run of the night. In his thirty-second inning Sutton ran ten and missed the shot which would have made his score 500. Schaefer, with his score at 418, was able to score only eleven toward closing the gap.

SCORE ON YOST'S ELEVEN.

SCRUBS GIVE MICHIGAN VARSITY A HALLOWEEN SCARE.

Regulars Are Held in Early Scrimmage and Crumpacker Drops Goal from Field, Making First Points of Year for Second Eleven—Chicago's Overtures for Resumption of Football Relations Received Favorably, but Without Enthusiasm.

Ann Arbor, Mich., Oct. 31.—[Special.]—Just because it was Halloween the scrubs trotted out a specter with which to scare the varsity tonight while the daylight was failing and before the electric juice was turned on at Ferry field. The scrubs managed to heave a consignment of terror into the varsity ranks by holding the regulars, working the ball down to the twenty-five yard line, and scoring a field goal.

Crumpacker, full back on the scrubs, booted a pretty drop kick for the reserves, their first score of the year. Prominent in holding the varsity down was Casey, the Iowa ineligible. He played quarter back on defense and bettered the regulars' formations to shreds as soon as the ball was put in play.

Once the score had been made against them, Capt. Curtis' men turned in and rushed the reserves up and down the lot at a whirlwind pace. Magoffin ripped past Casey for sixty yards and a touchdown on a forward pass. Two more touchdowns were scored by the varsity before Yost could stop the furious play. The showing was not so discomforting to the varsity as might be supposed in view of the absence of Left Guard Eyke and Right Tackle Patrick from the regular lineup.

Chicago's talk about a Michigan game in 1907 was favorably received here. This is what Director Baird says about the prospects of a meeting of the old rivals on the gridiron next fall:

"I would like to see Michigan and Chicago meet again next year. It was no play of mine to sever football relations between the two schools and so give rise to hard feelings and threaten all athletic intercourse between them. Further, I know Prof. Stagg never favored the cancellation of the game scheduled for this year between Michigan and Chicago. The Chicago faculty thought it would be better to keep the two teams apart and Prof. Stagg could only accede.

"It must be evident to many in the faculties of both Michigan and Chicago that the s, irit of friendly rivalry between Chicago and Michigan has not been strengthened by the severance of football relations. The reforms have paved the way for a saner view of football by the undergraduates of both universities. Undoubtedly their teams could meet next fall without the display of any spirit other than friendly regard.

"Of course Michigan could not wish pellmell into scheduling such a game. We must play out this year's schedule and see how we come out. Two games such as Pennsylvania's, which we have scheduled, and Chicago's would be hard to play, in view of the conference rules forbidding preliminary practice and more than five games a season."

CORNHUSKERS IN TOUGH LUCK.

Nebraska Loses Both Varsity Quarters in One Day—New Athletic Field Is Demanded.

Lincoln, Neb., Oct. 31.—[Special.]—Fierce luck has overtaken Coach Foster's Cornhuskers on the eve of their clash with Minnesota. Just as the members of the husky squad were rounding into condition and the prospect was favorable for Nebraska to present its strongest front, the coach finds himself in desperate straits for a quarter back.

The latest additions to the roll of cripples are Cooke and Benedict, the two quarter backs on the varsity squad. Both were injured the same afternoon, while scrimmaging. Cooke's hurt was a wrenched ankle, while that of Benedict was a muscle bruise, compelling his confinement in a local hospital. Foster was ready to throw up his hands in despair, but the gloom was dispelled after Cooke had three or four sessions with the bake oven, which demonstrated his injury might yield to hurried treatment. The Nebraska coach now hopes to include Cooke in the lineup next Saturday at Minneapolis. Benedict's injuries are so severe he will not be taken to Minneapolis. Drain, the second substitute, going instead.

The injury of Cooke and Benedict in one day has raised a strong sentiment here against the folly of continuing the use of the present athletic field. After each rain the gridiron is a veritable bog of mud, while dry weather serves only to convert its surface to a degree of hardness rivaling that of a granite pavement. A new athletic field at the permanent location, four car lines from town, is the solution suggested by the athletic board, which is expected to recommend the change.

Football Manager Eager has abandoned the effort to arrange for a return of rooters to Minneapolis. The railroads are willing to offer rates, but the Nebraska manager has decided to centralize his efforts on an excursion project to Chicago for Nov. 24, when the Cornhuskers are matched to clash on Marshall field. Several dozen Nebraska rooters, however, are angling for a party rate and expect to accompany the Nebraska eleven on the Minneapolis trip.

HUFF CALLS FOR HARDER WORK

Illinois Coach Tells Players They Are Overconfident a Spirited Scrimmage Follows.

Urbana, Ill., Oct. 31.—[Special.]—Director George Huff told the Illinois football players tonight that they were overconfident regarding the Wisconsin game next week and that they had better go to work. As a result there was a spirited scrimmage, which was marred by fumbles.

Moynihan, the veteran tackle, played end in the scrimmage, while Railsback played his tackle position. It is said to be within the bounds of possibility that the veteran will hold down an end position, especially if Railsback makes good at tackle. Stewart played the other end, while Cermak was tried out at half back. Moynihan for the first time he had scrimmaged at end demonstrated his capabilities. The big fellow was drawn back to run with the ball and starred here.

The huge but agile Van Hook earned applause by going down the field on a punt and making the tackle ahead of the ends. Wehrsing was tried at full back, while Pinckney rested. Capt. Carrithers punted and caught punts. Carrithers sold the prospects for him getting to play against Wisconsin seemed better. He may try a cast for his knee. With Carrithers playing end and punting the Illini would be strengthened considerably.

BADGER FRESHMEN ARE STRONG

Regulars Held to a Tie Score, Ten to Ten, After an Hour and Half of Scrimmaging.

Madison, Wis., Oct. 31.—[Special.]—In an hour and a half scrimmage the best the varsity could do to the freshmen this afternoon was a tie score of 10 to 10. Curtin and Miller made touchdowns for the regulars and Flueck and Culver for the freshmen. The ginger which McCarthy has been putting into the first team was contagious, and the freshmen kept the regulars guessing through the whole practice.

Rogers, the end, had his leg injured, and may be kept out of the game on Saturday. The varsity worked the ball down to the ten yard line three times but each time the freshmen held and punted the ball out of danger. An "I" man from Illinois came out to Camp Randall to get a line on the Wisconsin team, but disappeared suddenly when a crowd of fifty Badger rooters started to push him off the field.

Miller, at full back, although out only two days, is a tower of strength back of the line. Zeisler was put in at half, Messmer was shifted to tackle, and Whittaker, formerly center, went in at the other tackle when Dittman retired from the game. In the middle of the practice Huntley took Bleyer's position at guard. Cunningham started at quarter and later was replaced by Springer.

PRINCETON.

Princeton, N. J., Oct. 31.—[Special.]—Although it rained hard this afternoon and the football field was like a pond the Tigers were put through their usual stiff practice. The coaches discovered the weak points in the team in the Cornell game, and are determined to remedy them before the contest with Dartmouth on Saturday.

After a short signal practice in the baseball cage this afternoon the varsity were lined up against the scrubs in a short scrimmage. The slippery ball made it impossible for either team to retain it long enough to score. It was expected the coaches would line up against the regulars, but the bad weather spoiled the fun. Coaches Roper, Booth, Poe, Henry, Edwards, and other former stars were on the field in togs and drilled the men in the various departments.

Rulon, Miller, and Hartan took turns at booting the leather. The former seems to have regained his old time form, for his punts averaged fifty yards and were accurate. The additional stands on the south and east sides of the gridiron are nearly completed, making the seating capacity of the stands for the Yale game over 30,000.

Athletic Luncheon Planned.

Athletic friends of Maglay Hoyne plan to give him a luncheon Saturday noon at Vogelsang's, and invitations have been sent to leading football and athletic men in Chicago and its vicinity.

Bingham Defeats Miller.

Bingham [225] defeated Miller [185] by a score of 225 to 155 in the balk line tournament at Mussey's last night.

STAGG PLANS BIG SHAKEUP IN TEAM

Maroon Coach Considers Presenting New Front in the Minnesota Game.

POOR WORK BY PLAYERS.

Freshmen Succeed in Making First Touchdown of Year on the Varsity Eleven.

New plays will not be the only surprise Chicago will spring on Williams and his Gophers when they invade Marshall field on Nov. 10. Director Stagg is thinking of presenting a front to Minnesota much different from that shown in the previous games of the maroon program, and, like the signals and the tricks, the exact shifts in the Midway line are not to be made public property until later on.

Stagg admitted last night that he would have to shake up his team. The coach was ruffled considerably over the poor exhibition put up by the varsity in practice, and he declared his intention to turn things wrong side out before the Minnesota battle. The freshmen succeeded in making a touchdown on the regulars for the first time this year, and that did not improve matters.

Changes Not Divulged.

Just what changes Stagg will make in the distribution of his heavy men have not been divulged, and it is probable Stagg himself has not decided. The Midway overseer is noted for his lightning changes in his team, and no one at the maroon camp would be surprised to see a big change before the game. The back field has settled down and is not likely to be disturbed.

One of the probabilities, according to the wise ones at Chicago headquarters, is that "Big Ed" Parry may be used at end again in the big game of the year. Parry played originally at tackle, and then at end last year, and Stagg has used him at end on several occasions in practice. He played at end throughout the scrimmage yesterday. Jones was used at Parry's position at right tackle. Jones is big, husky, and fast, and it would not cause much surprise if he should be elevated from the ranks of the subs and given a place in the line. In case Parry plays end, it probably will mean the shelving of Hewitt, who has played right end in the three games played this year.

Walker Regarded as a Fixture.

Walker, who has filled in at right end brilliantly, is regarded as having this position clinched. Walker is invaluable at end, but he may have to go into the back field for a large part of the game in case either Iddings or Steffen should be laid out. In case this occurs, Mefford will get a chance to go into the game. Another position still unsettled is center, where Harris and Anderson are fighting it out for the honors.

The regulars got a black look when they let the third team go through them for a touchdown. A forward pass was the cause of the score and the players blamed it on the new rules in consequence. Page, who played quarter back for the freshmen, intercepted a forward pass that was intended for Eckersall and raced to within eight yards of the varsity goal before he was stopped. Page got the ball on the eighteen yard line. The varsity was penalized five yards, and bucks by the freshman backs and a fake resulted in a touchdown. Madigan went over for the score. For the varsity Finger scored two touchdowns and Iddings had one to his credit.

Stagg treated his men to a long session with the tackling dummy after the scrimmage. "They are heavy men were told to run a half mile up and down the gridiron before their rubdown.

Stagg Warns Players.

"This kind of practice will never do," said Stagg after the warriors had trotted back to the "gym." "The men made wretched blunders in using the forward pass continually, and it was on this account that the freshmen scored on them. They don't seem to get on to the new sort of game the way we think we should. I know that Minnesota has a big team, and that they are fast. Such work as we have been doing this week won't get us anything when the Gophers come down here. I will have to shake up the team and it will be hard work every minute from now on to get ready."

Stagg gave the maroons an extra long session at the "night school" in the Reynolds club last evening. The chalk talks will be delivered every night this week. They are a regular feature of the daily work now, and Stagg believes they have helped wonderfully in teaching the men the new game.

SCHOOL TEAMS HARD AT WORK.

Hyde Park and University High Prepare for Saturday's Game—Reply to Oak Park's Challenge.

Hyde Park and University high schools are putting in hard work in preparation for their Saturday game on Marshall field. The Hyde Park boys are confident they will repeat last year's victory and assert that the veteran will hold down an end position, especially if Railsback makes good at tackle. Stewart played the other end, while Cermak was tried out at half back. Moynihan for the first time he had scrimmaged at end demonstrated his capabilities. The big fellow was drawn back to run with the ball and starred here.

The huge but agile Van Hook earned applause by going down the field on a punt and making the tackle ahead of the ends. Wehrsing was tried at full back, while Pinckney rested. Capt. Carrithers punted and caught punts. Carrithers sold the prospects for him getting to play against Wisconsin seemed better. He may try a cast for his knee. With Carrithers playing end and punting the Illini would be strengthened considerably.

COMISKEY BACK IN CITY.

WHITE SOX MAGNATE RETURNS FROM HUNTING TRIP.

"Old Roman" Declines to Discuss Plans for Next Season, Declaring He Has Not Finished Talking of This Season's Triumph—Cantillon Has First Conference with President Johnson Since Appointment as Manager of Washington.

President Comiskey of the world's champion White Sox and his corps of nimrods, who have been scouring the woods of Iron county, Wisconsin, for the last fortnight, returned to Chicago yesterday laden with as many spoils of war as the game laws would permit, bringing through the enemy's lines.

The veteran magnate reported a highly successful invasion, and spent the afternoon and evening rehearsing tales of bags of fish and game to prove his statement. His chief lieutenant, Tom Loftus, upon whom previously has devolved much of the task of furnishing corroborative details, deserted Comiskey immediately after the arrival of the party, leaving for his home in Dubuque.

Baseball practically is a tabooed subject with the master of the Sox unless it is to discuss the battles of 1906 and what the White Sox did to all competitors. Any attempt to elicit details of his plans for next season brought the same response: "I haven't begun to worry yet about next year. That's a long way off. Why, I haven't finished talking about last season as yet, and still am celebrating the victories of that grand team Fielder Jones chaperoned for me. I'll get down to business in a day or two and make a few plans for next spring, and then start for the 'White Sox' down on the White river for another hunting trip."

The new manager of the Washington team, Joe Cantillon, had his first conference yesterday with President Johnson of the league since he accepted the managerial berth at the capital. They were closeted for some time, and at the conclusion of the talk Manager Cantillon declined to be trapped into any winter predictions as to what he would do with the Senators of 1907. President Johnson announced the date of the American league's annual meeting this year would be Dec. 12 and the session would be held at the Auditorium Annex, following the custom in vogue in that league for several years. The spring schedule meeting will be held in New York as heretofore, the date not having been fixed definitely.

President Norris O'Neill of the Western league left last night for his home in San Francisco, expecting to be gone until spring, although he may return for the league's annual meeting which will be held in this city some time in January, he said.

BENCH MANAGER A FREE AGENT.

National Commission Decides Nonplayers Are Not Subject to Reservation by Their Clubs.

Cincinnati, O., Oct. 31.—That no national agreement club has the right to carry a nonplaying manager on its reservation list was the decision today of the national baseball commission in the case of Manager E. M. Ashenback of the Scranton team in the New York State league. Ashenback called the matter to the attention of the commission, also contending that the Scranton club had failed to give him notice regarding a continuance of his contract as manager and that they had no claim on him. The commission sustained the claim that, as a nonplaying manager, he could not be placed on a reserve list, but declared the other matter should be taken up with the National Association of Minor Leagues, which had jurisdiction.

GANZEL SIGNS RED CONTRACT.

Cincinnati Secures First Baseman and Captain for Next Year Despite Louisville's Claim.

Cincinnati, O., Oct. 31.—[Special.]—John Ganzel will play first base for the reds in 1907 and set as captain of the team. The player came to this city today, and signed a contract closing up the negotiations which began between him and President Hermann at Chicago during the world's series. The terms of the contract were not made public, but Ganzel seems pleased with the work out out for him. President Hermann and Manager Hanlon expect great results from him after his success in landing a pennant for Grand Rapids this year. He is a player full of energy and ginger, and will add strength to the Cincinnati infield. His last appearance in fast company was with the New York Americans.

GOOD SCORES ON THE ALLEYS.

Gillam's Men Average 944 1-3 and Twice Defeat the Heathcocks in the South Side League.

Bowlers in the South Side league were in fine fettle last night, the three series rolled being the best of the present tournament.

Gillam's men, led by Tischnouser, with an average of 316, notched 944 1-3 and twice defeated Heathcock's quintet from South Chicago, although the losers scored 1,027 in their second venture. Tode averaged 222 1-3.

The Coughlin team averaged 944 and blanked Philpott's men, Semones leading the victors with 208 1-3.

Leaders in the Tournament league came together the Century's going to the front by taking the odd from the Malt Maroons.

In the Western tournament Mountain's men notched 964 2-3 and blanked the Wass team. Scores:

SOUTH SIDE.

Gillams.	1.	2.	3.	Heathcocks.	1.	2.	3.
Egleston	202	153	191	Tode	248	237	192
Wallace	178	187	160	Suhs	172	185	171
Deem	170	185	146	Kobis	181	223	158
Goldsmith	190	201	214	Anderson	179	188	168
Tischer	222	216	270	Meyer	156	216	147
Totals	971	901	961	Totals	948	1027	824

Philpotts.	1.	2.	3.	Coughlins.	1.	2.	3.
Olme	154	175	191	Morbach	177	201	129
Siegel	224	187	180	Behn	151	161	194
Anderson	182	164	164	Huter	221	186	188
Lindskog	170	152	170	Plasek	158	220	141
Philpott	170	130	167	Semones	188	224	213
Totals	898	796	1000	Totals	925	992	915

B. Island	886	796	1050	Brucks	948	800	890

TOURNAMENT.

Centurys.	1.	2.	3.	M. Marro's.	1.	2.	3.
Alten	168	190	181	Reese	140	181	224
Dunne	160	178	191	Donahue	160	172	178
Langmyer	146	203	210	Magnusen	159	185	173
Hoffman	178	183	183	Paurkow	142	164	160
Rosendal	195	190	212	Kelley	161	213	204
Totals	802	946	947	Totals	801	893	943

Schindlers.	1.	2.	3.	Bensingers.	1.	2.	3.
Dunton	179	166	181	Bartsch	150	170	175
Caufield	180	171	171	Schulte	202	208	179
Gruver	155	175	176	Morgan	180	161	189
Warfield	156	156	170	Gilbert	171	170	194
Olson	219	191	186	Mackey	204	190	190
Lau	264	200	155	Langmeyer	151	201	269
Totals	975	957	962	Totals	892	903	907

CHICAGO.

Hemmers	916	875	925	Halls	818	816	947
Century	964	878	886	Atlas	891	900	917

SHERIDAN.

Rovers	872	1041	973	Edgewaters	880	982	923
Lelands	956	867	774	Ch. Weldner	948	824	879

WEST SIDE BUSINESS MEN'S.

R. M. Don's	865	884	896	Dexters	822	742	728
Lavenders	844	820	745	G. Citys	737	723	689

LAKE VIEW.

Birk Bros.	828	807	911	Barry	840	899	794

UNION.

Cygnets	843	789	781	Schultz-K.	897	811	896

SOUTHWEST.

Carnations	878	869	836	Ben Hurs	827	911	807

BIRNS.

Johnson Br.	902	866	739	Senators	836	781	853

TELEPHONE.

Collections	889	694	726	Engineers	856	902	873
Order Div.	750	858	720	Auditors	845	804	794
Equipment	810	847	690	M'tenance	818	776	877

COMMERCIAL.

Coal Trade	824	902	829	Tailors	822	1029	717
Travelers	852	777	953	Edisons	853	881	943

COLUMBIAN KNIGHTS.

Olympia	889	960	886	P'son Cubs	897	908	932
E. Fields	894	964	919	Keystone	896	897	895
Pinson I.	929	865	945	Van Buren	936	895	960

OFFICE BUILDING.

Hepworth	899	749	691	Columbias	826	821	946
Schiller	847	716	665	Old Colony	818	852	778

S. S. INTERCLUB.

Colonial II.	562	535	540	Cha'voix II.	462	494	529

SOUTH SIDE.

Tonetti	804	812	849	Skillers	826	865	863

MCCORMICK.

Wizards	815	899	803	Wh. Eagle	706	729	861

VERMONT.

Vermonts	781	780	850	Crowns	729	764	823

NORTH AMERICAN UNION.

McK. No. 1	851	681	702	Eurekas	709	880	816
Calumets	694	772	745	Progressive	801	778	795

ROSEBEN BEATEN IN A HARD RACE.

D. Johnson's Great Sprinter Meets with Interference in the Stretch.

OXFORD IS THE WINNER.

Rain and Gale, with Crushing Impost, Causes for Defeat; Jacobite Disqualified.

New York, Oct. 31.—[Special.]—Roseben, Dave Johnson's great sprinter, met defeat in the Richmond handicap for all ages at Jamaica today. The great racer's defeat was a surprise despite the fact that he was asked to carry a crushing impost of 148 pounds over a track which was anything but favorable. Roseben also was badly interfered with in the stretch. Rain fell heavily, and the racing was made even worse by a strong gale. After the third race the track became slippery, so that sure footing was out of the question.

Eleven horses were scratched out of the Richmond, leaving only four to go to the post. Roseben was made a prohibitive favorite, but there was a lot of play on Jacobite and Halifax for the place. Roseben undertook the task of conceding twenty pounds to Halifax, twenty-nine to Jacobite, and thirty to Oxford.

Roseben Off in Front.

When the gate went up Shaw took Roseben to the front. At the end of the first furlong the big sprinter seemed unable to get away from Jacobite, which had a world of speed. As they turned into the homestretch Jacobite hooked up with Roseben, which responded gamely, but was perceptibly tiring as he rushed onward. Fifty yards from the wire Jacobite bore in and threw Roseben near the fence in such a manner that Shaw had to pull up short to escape a bad fall. Oxford, in the mixup Oxford, with Miller up, closed gallantly and took the race by a legth in 1:13¾.

Shaw hurried before the stewards with a protest of foul, but he was notified the claim was unnecessary. Jacobite therefore was promptly disqualified, which moved Roseben into the place. Under the rules Halifax also was disqualified, so, as there was little or no betting on Oxford, the books cleaned up.

Favorites Win Brackets.

Rusk, the favorite, won the first race for platers at six furlongs by a couple of lengths. Lucy, the favorite, took the second race at three-quarters of a mile in a romp, with Bertha E. in the place, two lengths before Edna Jackson.

J. E. Seagram's Purulane, the favorite, easily was best in the handicap for 2 year olds at six furlongs, galloping home two lengths before Mineola. Leonard Joe Hayman, a favorite, made a runaway of the fifth race at a mile and a sixteenth, breezing home half a dozen lengths before Emperor of India.

Boots Durnell, who will train a stable of horses for John W. Gates next year, it is said, purchased the 3 year old colt Nealon, by Sain—Sister Josephine, today from Barney Schreiber for $15,000. Durnell intends to take Nealon to California, together with the 2 year old Temaceo and several other horses this winter.

Jamaica Summaries.

First race, ¾ mile, selling—Rusk, 105 pounds [Vandusen], 11 to 5, won; Alencon, 110 [Henness], 7 to 2 second; Teacress, 110 [Koerner], 3 to 1, third. Time, 1:14. Fiat, Chieftain, Brush Up, Gentilles, Nostromo, Mary B. B., Clark, Miss Ogden, Workman, and Azelina ran.

Second race, ¾ mile, selling—Lotus, 100 pounds [Nolan], 4 to 5, won; Martha E., 106 [Lee], 6 to 1, second; Edna Jackson, 106 [Miller], 6 to 1, third. Time, 1:14 4-5. Ormonde's Right, Cinchona, Jack McKeon, Right and True, Keaton, and Pythia ran.

Third race, ¾ mile—Purulane, 124 pounds [Koerner], 7 to 10, won; Mineola, 112 [Horner], 7 to 1, second; Danville, 111 [Cochran], 40 to 1, third. Time, 1:13 2-5. Sally K. and Umbrella ran.

Fourth race, the Richmond handicap, ¾ mile—Oxford, 108 pounds [Miller], 10 to 1, won; Roseben, 148 [Shaw], 1 to 2, second. Time, 1:13 4-5. Jacobite finished second, but was disqualified for foul riding. Jacobite and Halifax Thomas entries, only four starters, and no third money allowed.

Fifth race, 1 1-16 miles, selling—Leonard Joe Hayman, 90 pounds [Shaylander], 4 to 1, won; Emperor of India, 103 [Miller], 7 to 5, second; Sly Ben, 105 [Koerner], 6 to 1, third. Time, 1:51. Tom Dwyer also ran.

Sixth race, 11-16 mile—Berkeley, 112 pounds [Notter], 15 to 1, won; Marathon, 112 [Swain], 3 to 1, second; Sandy Creek, 112 [Bickman], 12 to 1, third. Time, 1:10. Prince Nipiesing, Linnepee, Ellisdale, Adelinette, Lida Jones, Gordon Rusk, and Cooney K. ran.

Entries.

First race, ¾ mile, handicap—Handzarra, 116 pounds; Sewell, 112; Monet Voorhees, 109; Gambrinus, 106; Jack Ratliff, 106; Kirk Smith, 104; Fish Hawk, 98; Mary B. Clark, 92; Tieling, 89; Lucy Young, 87; Gentian, 86.

Second race, ¾ mile, selling, 2 year olds—Malacca, 106 pounds; Jersey Lady, 102; Big Store, 101; Thistleseed, Acrobat, Rosewell, Animus, John J. Rogers, 98; Hypetole, 95; Captive, 94; Woolstartle, 93; Mariposa, 90.

Third race, 1 1-16 miles, selling, 3 year olds—Delmore, 111 pounds; Hallowmas, 106; Burnett, 105; Tipping, Ocean Spray, 103; G. L. M. Merlingo, 102; Gold Coin, Rose of Gold, 99; G. Balerio, Warning.

Fourth race, the Packer, 11-16 mile, selling—Barbary Belle, Loring, 105 pounds; Fantastic, Dollie Dollars, 104; Mintdrop, Pins and Needles, 99.

Fifth race, 1¼ miles, selling—Master of Craft, 111 pounds; Pirate Polly, Lindale, 98; Chimney Sweep, 95.

Sixth race, 1 1-16 miles—Tariac, Homelander, 112 pounds; Stoic, Adonis, Markie Mayer, 109.

TARTAN WINNER BY A NECK.

Captures Feature Race at Latonia from Minnie Adams, Which Is One to Four in the Betting.

Cincinnati, O., Oct. 31.—Tartan at 5 to 1 won the third event, the feature of the card at Latonia today, by a neck from Fred Cook's Minnie Adams, which was 1 to 4 in the betting. Gold Mate easily beat Joe Coyne for third money. Plea, an outsider, won the steeplechase handicap in easy fashion from Creolin, the favorite, with Dawson third. Merry Belle at 40 to 1 won the final event easily from Martius, the odds on favorite. D. G. Taylor was third. Two favorites won. Track fast. Summaries:

First race, ¾ mile—Sorrelton, 107 pounds [Swain], 5 to 1, won; Bellstone, 107 [Foy], 25 to 1, second; Minnie, 107 [Morgan], 3 to 1, third. Time, 1:14 3-5. Agnes Virginia, Posing, Hyacinth, Field Lark, Fair Calypso, Inspector Girl, Lady Ethel, Oasis, Optional, Raviana, and French Nun ran.

Second race, ¾ mile—Tanager, 103 pounds [Aubuchon], 6 to 10, won; King Leopold, 96 [Lloyd], 20 to 1, second; Ah Abbas, 96 [Swain], 6 to 1, third. Time, 1:23 1-5. French Empress, Little Laughter, Golden Bird, Lady Emily, Charley Ward, Tulip, San Ardo, Guardi, and Imposition ran.

Third race, 1 mile—Tartan, 110 pounds [Austin], 5 to 1, won; Minnie Adams, 105 [Aubuchon], 1 to 4, second; Gold Mate, 91 [Shilling], 12 to 1, third. Time, 1:39 4-5. Joe Coyne ran.

Fourth race, steeplechase, handicap, clubhouse course—Plea, 150 pounds [Walker], 12 to 1, won; Creolin, 159 [Morrison], 2 to 1, second; Dawson, 152 [McKinney], 3 to 1, third. Time, 2:30 2-5. Maraschino, Weberfields, Maverick, Sam Farmer, and Fabian ran. Father Talent fell. Harlequin lost rider.

Fifth race, ¾ mile—Tom Doian, 105 pounds [Aubuchon], 6 to 5, won; Marmoreal, 94 [Swain], 8 to 1, second; John Kaufman, 97 [Moreland], 7 to 1, third. Time, 1:13 3-5. Retinol, Beautiful Maye, Dulcinea, and Sir Vagrent ran.

Sixth race, 1 mile—Merry Belle, 94 pounds [Foy], 40 to 1, won; Martius, 111 [Swain], 3 to 5, second; D. G. Taylor, 94 [Moreland], 30 to 1, third. Time, 1:41. Beer, Sister Kate II., Ingolthrift, Shinbreck, and Lucky Charm ran.

Chicagoan Buys Five Yearlings.

Memphis, Tenn., Oct. 31.—[Special.]—Before leaving for San Francisco with twenty-seven yearling thoroughbreds, which will be raced after Jan. 1 on the Pacific coast tracks, J. O. Keane sold five head to H. H. Hiland of Chicago, who will make his first bid for turf honors next year. The sales were: Bay gelding, by Bassetlaw—Duchess Lucia; bay gelding, by Star Ruby—La Belle Juive; bay gelding

...e Prettiest
...enographer
Chicago
The Sunday Tribune

...hy
...d Men
...ike
...oung Wives
The Sunday Tribune

...erils of
...Beautiful Girl
...Revolutionist
...n The Sunday Tribune

Puzzling
Mystery
of the
Red Necktie
In The Sunday Tribune

Fishing
for Husband
with
Hook and Line
In The Sunday Tribune

The Geisha
as She
Really Is
In The Sunday Tribune

A Wedding
Gift
By Rita

and five
other good
short stories
In The Sunday Tribune

DOMINICAN PUZZLE NEARER SOLUTION

New Treaty, Shorn of Objectionable Features, Ready for Congress.

UNCLE SAM AS TRUSTEE.

New York Capitalists to Loan $20,000,000 and Government to Watch Customs.

BY JOHN CALLAN O'LAUGHLIN.

Washington, D. C., Oct. 31.—[Special.]—A new solution has been found by Secretary Root for the vexatious Santo Domingan problem.

When congress convenes in December a new treaty will be submitted to the senate, which will contain none of the objectionable features which caused republicans and democrats in the upper house to oppose passively or actively the ratification of the convention first submitted in February, 1905. Under the new treaty the United States will not intervene on the ground that the Monroe doctrine requires such action. It will not agree to assume all the obligations of the Dominican government, nor to consider conflicting and unreasonable claims, and determine the validity and amount of all pending claims.

What it will bind itself to do under the treaty about to be signed is this:

Act as financial trustee of the republic and protect the capital of Americans who will loan it $20,000,000 by continuing to collect the customs.

It will keep its hand on the internal situation by an article authorizing it to intervene under certain conditions in order to prevent disturbances which menace the prosperity of the country and thus reduce the amount of revenue required for the support of the government and the payment of interest and principal on the loan placed in New York.

New York Capital Interested.

The treaty is the result of negotiations which occurred between Señor Velasquez, minister of finance of Santo Domingo, and a number of New York capitalists, who were allowed to look with favor upon the proposal to lend to the republic enough money to pay all claims pending against it and satisfy other obligations on condition that the United States should see that they would get nothing by the operation. The administration unofficially approved of these negotiations, for the reason that such grave constitutional objections had been raised by republicans as well as democrats in the senate to the provision of the original treaty that its ratification was doubtful. The democrats had caucused against the treaty, and the president questioned whether he could get the two-thirds vote necessary to ratify.

The only article of the new treaty to which exception may be taken is that permitting American intervention in case of disorder. But it is hoped the island now has started upon a career of peace and will not be disturbed by any further outbreak, or, at least, if a revolt should be attempted, the government will be strong enough to crush it without delay.

Keys to Revolution Gone.

There is peace in the island now and all but three American men of war have been withdrawn. These vessels will be useful in showing the natives that the United States is interested in their future and does not propose to permit attacks to be made upon the custom houses which are controlled by Americans. Upon the collectors devolves the duty of preventing the importation of arms and ammunition, and Col. Colton, superintendent of customs, has four launches at his disposal which penetrate to bays and inlets of the island in search of contraband goods and filibustering expeditions.

It has been demonstrated by the American control of customs houses that they were the keys to a revolution. The "general" who desired to overthrow the government would seize a custom house, hold it until after the arrival of a steamer, and with the funds collected on goods landed would buy guns and ammunition and march on the capital. Without a custom house a successful revolution was and is impossible.

Gen. Jimenez, one of the most ardent aspirants for presidential office, is in Porto Rico trying to make enough money to keep him away from the door, while ex-President Heureaux is in St. Thomas, a hundred miles away, avowedly determined to pursue the ways of peace.

Profit in Honest Methods.

It is a matter of price to the administration officials to see the results of honest collection of Dominican customs revenues. The cash receipts under Dominican management of the custom houses were $1,100,000. Merchants and collectors usually were in a conspiracy to defraud the government of undervalued goods or in other ways avoided the full payment of legal duty. The government itself winked at the irregularities in order to secure ready money, and frequently gave merchants credit on the custom house for double and triple the amount of a loan. The result, of course, was that the cash receipts probably fell far short of the collections of receipts and did not exceed $1,200,000. Under American administration there has been enforcement of law. No deviation whatever from the specified duties has been permitted by Col. Colton or his assistants. No reservations have been allowed. As far as possible contraband has been suppressed. The result of this activity is that the revenues during the last year totaled $3,000,000 actual cash. Applying a million and a half annually to the payment of the loan which has been negotiated in New York, it is estimated that by 1912, if not sooner, the Dominican government will be in a position to resume control of its own finances.

No Land Grab Possible.

Perhaps the strongest objection made by opponents to the treaty was that it paved the way to American acquisition of the island. Secretary Root is unalterably opposed to anything of the kind. His declarations on his South American tour that the United States does not want and would not take an inch of Latin American territory have been borne out partially by the unselfish attitude this government has adopted in its administration of Cuban affairs. They will be clamped in the cases of South America by what is done in Santo Domingo. This country will stand in the attitude of an unavowed protector of the best Indian republic, of a sympathetic elder brother, who is endeavoring to guide her in the way of progress and civilization.

Under the agreement made before congress adjourned last summer, the senate will vote upon the treaty on Dec. 5. It is believed, in case of the submission of the new treaty, that the senate will decide to delay action until it has had an opportunity to study carefully the provisions of the new convention.

President Roosevelt and Secretary Root believe the action of the democratic caucus has been nullified by the changes which have been made and are confident the progressive wing of that party will feel it their duty to act independently of the dictation of Senator Bailey and other leaders. Should the senate refuse to ratify the treaty the status quo in Santo Domingo will be maintained. The treaty will be allowed to go over until the next session of congress, when, in the opinion of the president and Secretary Root, there will be no doubt of favorable action.

Foreign European governments which hold claims against Santo Domingo, and which control the United States they would be compelled to take energetic measures to secure their satisfaction, are welcoming the new government has taken in settling this question. In the opinion of the administration the new treaty, while it does not contemplate American occupation of the island, will prevent foreign occupation, and this was the original and continues to be the purpose of American intervention in Dominican affairs.

CURES THE OLD SORES
THAT OTHER CURES WON'T CURE.
Druggists will refund money if DR. BELL'S ANTISEPTIC HEALING OIL fails to cure any old Chronic Sore, Scrofulous Ulcer, Fever-sore, or Granulated Eyelids. 25c.

GRAIN 'TRUST' UNDER FIRE

JOHN HILL JR. SEEKS TO INDICT ELEVATOR MEN.

Presents to State's Attorney Healy Evidence of Conspiracy Against Trade on Part of the Big Warehouse People—Committee of Board of Trade Investigating Subject in Its Relation to Their Business—Will Recommend New Rules.

Evidence tending to show that the leading grain elevator companies of Chicago are in an illegal combination for the purpose of controlling the grain warehouse business in contravention of the state laws has been submitted to State's Attorney Healy by John Hill Jr. with the request that it be laid before the next grand jury as evidence of a "conspiracy against trade."

The concerns said to constitute the illegal pool, or trust, are the Armour Grain company, Peavey Grain company, Central Elevator company, Calumet Elevator company, South Chicago Elevator company, and Joseph Rosenbaum company. The principal evidence submitted is a copy of an agreement between the companies which, it is claimed, shows them to have been guilty of acts in restraint of trade, in that a certain percentage of the earnings of the warehouses was pooled.

The agreement is the same one that was introduced at the recent hearings before the interstate commerce commission. A "blacklist," it is claimed, was kept affecting the owners of elevators not in the combination.

Bone of Contention on Board.

The question of the management of the public warehouses in relation to its effect on the grain trade in general, and the members of the board in particular, has been the all absorbing topic on change for several months, and was the principal bone of contention of the more or less peppery meetings which the members have held during the last two weeks.

The members of the board gave vent to their feelings at these conferences and it was understood that all phases of the elevator question were discussed in detail, especially in regard to the facts which recently have come to light as a result of the interstate commerce commission investigation. The small elevator men and cash houses have been particularly bitter against the "trust," and it was they who vigorously asserted at the board conferences that their business had been irreparably injured. It is claimed that some of these smaller houses are back of the movement to institute prosecution.

While the meetings of the members wound up ostensibly harmonious the action of Mr. Hill in submitting the agreement between the elevator concerns and other evidence before the state's attorney indicates that the harmony is more or less superficial. Demands have been made that the directors of the board who are connected with the elevator interests resign. The directors thus interested are James Pettit, president of the Peavey Grain company, and John J. Stream, president of the South Chicago Elevator company.

Committee Soon to Report.

Meantime, while the controversy has been brought to a crisis by the action of Hill, the question as it affects the board of trade is likely to be held in abeyance until the committee of nine members, appointed on Tuesday by President Fitch to investigate the details and methods of the elevators, has had time to proceed with its duties and report.

This committee, which includes Charles L. Raymond, James H. Milne, John B. Adams, George R. Nichols, Edwin S. Skillen, Edward S. Hunter, William N. Eckhardt, J. Herbert Ware, and William S. S. Crosby, will go thoroughly into every phase of the elevator question, for the purpose of discovering, if possible, where the laws of the state or the rules of the board of trade have been violated, and then suggest such changes in the rules as are necessary, to which the elevator concerns must conform under penalty of expulsion from the board.

Representatives of the elevators maintain that all agreements in restraint of trade, receiving of rebates, and elevator charges from the railroads, and all practices which have not been in strict accord with the rules of the board, or the state laws, have been already abandoned.

SAYS COPPER SHOT OUT LIGHTS

Anonymous Letter Accuses Patrolman of Escapade and Officers of Shielding Him.

An anonymous letter written to Chief Collins and containing charges against several officers at the New City station may result in a new police shakeup. The charges are that Policeman James C. Hart, while intoxicated Monday night a week ago, entered the saloon of J. W. Bohan, 4701 Ashland avenue, and after driving out the patrons shot out the lights. The second charge is that Lieut. William Plunket, in charge of the station, learned of the affair, yet made no report of it, and that Sergeants Lyman and Savage also failed to report it. Bohan and all the policemen mentioned deny the story.

Gardenias, Orchids, Sweet Violets.
Largest display cut flowers in Chicago. A. Lange, 40 East Madison street.

SEE MORGAN ON TRACTION

GURLEY AND MITTEN SEEK FINANCIER'S ADVICE.

Fruitless Arguments on Payment of Taxes, Before Council Committee, Followed by a Trip to New York—John M. Harlan, Representing the People, Also Goes—City and Company, as Partners, Ought to Share Expenses, Attorney Thinks.

The next move in the traction settlement game is up to J. Pierpont Morgan. After more fruitless dickering between the companies and the city in the council committee on local transportation, President Mitten of the City railway and Attorney Gurley of the Union Traction company left for New York yesterday to receive instructions on the course to pursue. They were accompanied by John M. Harlan, representing the court.

The committee devoted its session to a discussion of whether the capital stock tax of the companies shall be paid out of the gross receipts. Provision for such payment was inserted by the companies in the section of their ordinances covering the interest return on capital investment.

Wants City to Share Tax.

"Under the terms of this ordinance," said Mr. Gurley, in support of the provision, "the city and the company are partners. The city gets a fair share of the profits and should pay its just share of the expenses. The Union Traction company alone soon will be paying a tax of $500,000. This the city will share equally under this plan and immediately get back $300,000 of it."

Walter L. Fisher, the mayor's traction counsel, objected to this disposition on the ground that the city is exempt from paying taxes on its property. He said, however, that the arrangement would be acceptable to the board of equalization should not exempt the city's share in the property.

Bliss Blames the City.

"The city has been evading the payment of taxes on its electric lighting plant for years," observed Col. Bliss, counsel for the City railway, waking from a doze, "yet the administration criticises individuals for doing the same thing."

Mr. Harlan sided with Mr. Gurley and Col. Bliss in declaring that the tax should be paid out of the gross receipts. As there appeared to be no prospect of reaching an agreement, the traction representatives announced that they would go to New York and submit the points in dispute to the financiers who are to furnish the money for the rehabilitation. The committee will meet again on Nov. 8.

Landis Withdraws from Case.

Judge Landis announced in the morning that he would not hear any further the case of the North and West Chicago Street Railroad companies against the Consolidated Traction company, because James H. Eckels was a director of the Union Traction company at the time involved in the proceedings. Judge Landis and Mr. Eckels married sisters. For this reason the judge suggested that an outside judge be called in to hear the case.

NEW TRACTION SUITS SURPRISE.

F. H. Rawson Explains That They Are on Behalf of Substratum of Underlying Companies.

The suits brought by Cyrus McCormick, Byron L. Smith, and Chauncey Keep, as a committee representing holders of underlying traction stocks, have given rise to some misunderstanding, according to F. H. Rawson, president of the North and West Chicago Street railway companies.

"This committee was appointed by the stockholders of the Chicago West Division and North Chicago City railway companies," said Mr. Rawson, "and does not in any way claim to represent the stockholders of our companies—namely: the North and West Chicago Street railroad companies.

"The majority of the stocks of the Chicago West Division and North Chicago City railway companies are held respectively by the West and North Chicago Street railroad companies. The outstanding stockholders for years have received, and are still receiving, rents respectively at the rate of 30 and 35 per cent on their stock, and we are at a loss to know what their complaint is and how they are being injured. No franchises for years have been taken in their names. These men have not up to date in any way assisted in financing or aiding the question of procuring a franchise, which is just as necessary to their interests as it is to ours.

"The Chicago Railways company was formed last spring to ask a franchise in behalf of all the underlying companies, and the stock of this company is to be distributed to the stockholders of the various underlying companies as their interests may appear, either by agreement or at the end of such lawsuits as they see fit to institute.

"It seems to us at the present time, where every one is bending every effort to stand together and secure a franchise in order to give the city of Chicago the best up to date service, that their efforts are untimely."

SELL ROTTEN MEAT; INDICTED FOR IT.

Two Vermont Concerns Accused by Grand Jury of Serious Offense.

EX-STATE OFFICIALS IN IT

Former Veterinaries Charged with Permitting Sale of Beef They Had Condemned.

Burlington, Vt., Oct. 31.—Sensational charges were made today in ten indictments which were returned by the Chittenden county grand jury in connection with the sale of diseased cattle in the state, and in the sale of which two former members of the state cattle commission participated with a full knowledge that such cattle would be used for food purposes.

Four of the indictments were against the Consolidated Rendering company, and they contained 400 counts. Four additional indictments were against L. E. Brigham, manager of the Burlington Rendering company. This company is controlled by the Consolidated company, and the indictments against Brigham, which also contain 400 counts, are identical with those returned against the Consolidated company.

Former Officials Involved.

The most sensational disclosures were in the indictments against Dr. F. A. Rich, a veterinary of this city, and Victor L. Spear of Randolph, both of whom were former members of the state cattle commission.

The indictments against the Consolidated company and Brigham charge the sale of diseased meat in the state and also the shipment of such diseased meat out of the state for the purpose of putting it on sale. Rich and Spear are charged with selling diseased beef which they had previously condemned to the rendering companies.

Fined $3,000 for Contempt.

Before the grand jury reported at the morning session of the court Judge Rowell imposed a fine of $3,000 on the Consolidated Rendering company for its failure to produce before the grand jury certain papers and memoranda which had been demanded. The defendant maintained that the papers had been destroyed prior to the investigation.

The Vermont law provides that a company found guilty of the charges which are pending against the Consolidated company may be permanently prohibited from doing business in the state.

THE VALUE OF CHARCOAL.

Few People Know How Useful it is in Preserving Health and Beauty.

Costs Nothing to Try.

Nearly everybody knows that charcoal is the safest and most efficient disinfectant and purifier in nature, but few realize its value when taken into the human system for the same cleansing purpose.

Charcoal is a remedy that the more you take of it the better; it is not a drug at all, but simply absorbs the gases and impurities always present in the stomach and intestines and carries them out of the system.

Charcoal sweetens the breath after smoking, drinking, or after eating onions and other odorous vegetables.

Charcoal effectually clears and improves the complexion, it whitens the teeth and further acts as a natural and eminently safe cathartic.

It absorbs the injurious gases which collect in the stomach and bowels; it disinfects the mouth and throat from the poison of catarrh.

All druggists sell charcoal in one form or another, but probably the best charcoal and the most for the money is in Stuart's Charcoal Lozenges; they are composed of the finest powdered Willow charcoal, and other harmless antiseptics in tablet form, or rather in the form of large, pleasant tasting lozenges, the charcoal being mixed with honey.

The daily use of these lozenges will soon tell in a much improved condition of the general health, better complexion, sweeter breath, and purer blood, and the beauty of it is, that no possible harm can result from their continued use, but, on the contrary, great benefit.

A Buffalo physician, in speaking of the benefits of charcoal, says: "I advise Stuart's Charcoal Lozenges to all patients suffering from gas in the stomach and bowels, and to clear the complexion and purify the breath, mouth, and throat; I also believe the liver is greatly benefited by the daily use of them; they cost but twenty-five cents a box at drug stores, and although in some sense a patent preparation, yet I believe I get more and better charcoal in Stuart's Charcoal Lozenges than in any of the ordinary charcoal tablets."

Send your name and address today for a free trial package and see for yourself. F. A. Stuart Co., 56 Stuart Bldg., Marshall, Mich.

Let Me Make You Rich

IN last Sunday's papers I offered the stock of the Goldfield Syndicate Mining Co. to the investing public at the popular price of 10c per share, and 12½c per share on time payments. Par value $1.00.

In that advertisement I gave the public some of the facts regarding the Goldfield district, as I knew them, and among other things I said that the Mohawk stock was selling at $7.75 last week. *Yesterday it was quoted at $12.00 bid*, all of which goes to prove that the Goldfield leases are on the up-jump, for what is true of Mohawk is true of nearly all of the leases in that wonderful district.

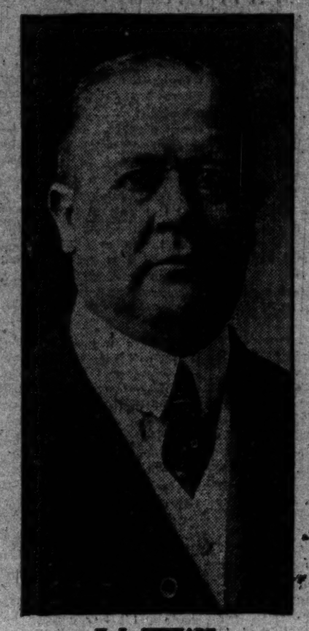

H. L. STEWART.

The Goldfield Syndicate Mining Co. owns a splendid Goldfield property, which in my opinion will rival any of those Goldfield claims which are being exploited today. All of the veins on the great producers in Goldfield trend directly toward our property. We believe that when we get down with our shafts we will have as rich a property as any in the district, because we are surrounded by rich properties.

It was our intention in the first place to begin the sale of this stock at 25c per share, but I said "no;" the small investor has had no opportunity so far of buying Goldfield stock at a low price, and I think that this Company should let him in, for it is the small investor in almost every case that makes it possible for mining companies to begin operations and bring their property into a producing state.

I was successful in inducing the Company to begin the sale of stock at 10c and 12½c, and the sales this week have been so far beyond even my expectations that I am highly gratified at the stand I took.

We are going to make a tremendous success of this Company, and I am the way the stock sales are going I should say that the entire allotment of shares at the opening prices of 10c cash and 12½c on time payments, would be subscribed before Saturday night of this week.

We know the mining business. We have been engaged in it for years. I have been in the mining business for upwards of 40 years and my opinion about a property should be of more value than one coming from the man who is simply a promoter.

I have made an exhaustive study of the Goldfield situation. I have tramped over every part of the camp quite recently and examined nearly all of the producing properties. I am not interested in any but producers. It would be a hard matter to interest me, or any of the gentlemen with whom I am connected, in a hole in the ground, whether it was located in Goldfield or any other camp. We must be shown.

In spite of what has been done, and is being done at Goldfield by the Hayes-Monette, for example, which is taking out from $50,000 to $100,000 per day, or by the Florence, or the Belmont, or the Jumbo, or any of the rest of these wonderful mines, I believe that the property which this Company owns, comprising 40 acres, which is in the southern part of the Goldfield district, *will prove to be a richer mine than any of them*, and my opinion is backed up by many men who are watching developments out in that vicinity, and who are buying properties just as we did south and east of the main camp.

I wish that you would come and talk to me this week at our offices in the Merchants' Loan and Trust Building, about this property. *If you will do that, you will buy stock.* We have not failed so far to sell stock to every investor who has come to see us, and who was honestly interested in the proposition, but if you can't come, do the next best thing, send for our literature, and do it right away so that you can get your portion of the stock at these extremely low prices. Use the coupon.

I want to make another prediction, and that is, that if you will buy a block of this stock of sufficient size, even though it taxes your resources to meet the monthly payments until you get it paid for, it will make you independent for life before two years have passed.

As a general thing I don't care to make predictions of this kind, but I feel so confident of what the future has in store for Goldfield that I am willing to stake my reputation on the future possibilities of this wonderful camp. I have already invested my own money out there. H. L. STEWART.

Coupon Fill out this coupon and mail it to us today.

THE KILLEN WARNER STEWART CO.,
901-916 Merchants' Loan and Trust Bldg.,
135 Adams St., Chicago, Ill.

You will kindly enter my subscription for ..... shares of stock in the Goldfield Syndicate Mining Co., at the opening price of 10c per share cash, 12½c per share time payments, par value of shares One Dollar each, non-forfeitable, non-assessable.

I herewith enclose ..... Dollars to pay for same.

NOTE.—If you desire to buy on time payments, you are to enclose herewith 10 per cent of the amount of shares you wish to buy, and agree to pay the balance in four equal payments.

My name is .....

City ..... State .....

The Goldfield Syndicate Mining Co.

Send all orders for stock direct to Killen Warner Stewart Company, and make all remittances to their order.

For the convenience of those that cannot call during the day our offices will be open till 9 p. m. during the balance of this week.

KILLEN WARNER STEWART COMPANY, Fiscal Agents,
901 Merchants Loan and Trust Bldg., 135 Adams-st., Chicago

THE ONLY ONE

There is only One Genuine—Syrup of Figs,

The Genuine is Manufactured by the California Fig Syrup Co.

The full name of the company, California Fig Syrup Co., is printed on the front of every package of the genuine.

The Genuine—Syrup of Figs—is for Sale, in Original Packages Only, by Reliable Druggists Everywhere

Knowing the above will enable one to avoid the fraudulent imitations made by piratical concerns and sometimes offered by unreliable dealers. The imitations are known to act injuriously and should therefore be declined.

Buy the genuine always if you wish to get its beneficial effects. It cleanses the system gently yet effectually, dispels colds and headaches when bilious or constipated, prevents fevers and acts best on the kidneys, liver, stomach and bowels, when a laxative remedy is needed by men, women or children. Many millions know of its beneficial effects from actual use and of their own personal knowledge. It is the laxative remedy of the well-informed.

Always buy the Genuine—Syrup of Figs

MANUFACTURED BY THE

CALIFORNIA FIG SYRUP CO.

Louisville, Ky. San Francisco, Cal. New York, N.Y.

PRICE FIFTY CENTS PER BOTTLE

For California Take The Overland Limited

At 8 P. M. from Union Passenger Station via the Chicago, Milwaukee & St. Paul Ry.

Less than three days to Los Angeles or San Francisco. Through sleeping car service in connection with the Union Pacific-Southern Pacific lines. Leave 8 p. m. daily. Arrive Omaha 9:20 a. m. and Los Angeles and San Francisco the afternoon of the third day.

Descriptive folder free.

TICKETS
95 Adams Street
Chicago

Telephones:
Harrison 3843 and Automatic 1511.

What if the shaped-back is fashionable, not all wearers of overcoats want it.

Covert top-coats are always jaunty, always neat, always durable; and to active men the shortness is especially attractive.

Covert overcoats, $16 to $25.

Our "Star" business shirts show some exceedingly stylish patterns and handsome colorings.

$1.50 to $2.50.

F. M. ATWOOD
Rogers, Peet & Co. Clothing Hats and Furnishings.
Cor. Clark & Madison Sts.

RUGS..
"THE RUG STORE"
O. V. Richardson & Co.,
Cor. Wabash-av. & Congress-st. Opp. Auditorium

The Tribune.

THE TRIBUNE CO., PUBLISHERS.

FOUNDED JUNE 10, 1847.

ENTERED AT CHICAGO (ILL.) POSTOFFICE AS SECOND CLASS MAIL MATTER.

TERMS OF SUBSCRIPTION.

BY MAIL IN ADAVANCE.

Postage paid in the United States (outside of Chicago city limits) and in Canada and Mexico.

Daily, without Sunday, one year.....$4.00
Daily, without Sunday, six months.....2.00
Daily, without Sunday, three months.....1.25
Daily, without Sunday, two months.....1.00
Daily, without Sunday, one month.....50
Daily, with Sunday, one year.....6.50
Daily, with Sunday, six months.....3.25
Daily, with Sunday, three months.....2.00
Sunday issue, one year.....2.50
Daily, with Sunday, one month.....75
Sunday issue, one month.....25

Give postoffice address in full, including county and state.

Remit by express, money order, draft, or in registered letter, at our risk, to Tribune company, publisher.

CHICAGO—TRIBUNE BUILDING.
NEW YORK—FLATIRON BUILDING.
WASHINGTON—80 WYATT BUILDING.

Persons wishing to take "The Tribune" by carrier may order it by postal card or telephone—Central 100. When delivery is irregular make complaint.

DOMESTIC POSTAGE—Twelve or 14 pages, 1 cent; 16 to 24 pages, 2 cents; 28 to 40 pages, 3 cents; 44 to 56 pages, 4 cents; 58 to 70 pages, 5 cents; 72 to 84 pages, 6 cents.

FOREIGN POSTAGE—Twelve or 14 pages, 2 cents; 16 pages, 3 cents; 24 pages, 4 cents; 32 pages, 5 cents; 40 pages, 6 cents; 44 to 48 pages, 7 cents; 56 to 56 pages, 8 cents; 60 to 68 pages, 9 cents; 70 to 78 pages, 10 cents; 80 to 88 pages, 11 cents.

Note—The laws of the postoffice department are strict, and newspapers insufficiently prepaid cannot be forwarded.

LARGEST 2 CENT CIRCULATION IN THE WORLD.

THURSDAY, NOVEMBER 1, 1906.

SOCIETY MEETINGS.

LINCOLN PARK COMMANDERY NO. 64, Knights Templar, 615-17 N. Clark st.—Emergent conclave Thursday, Nov. 1. Templar service over the remains of our beloved frater, Em. Sir. Louis Charles Starke, will be held at the asylum at 7 o'clock p. m. Sir knights are requested to assemble in full Templar uniform.
DAVID VOGELLEAR, Em. Commander.
MARVIN F. BATES, Recorder.

JUDGE GARY.

There died yesterday a man to whom this community owes more than to any other occupant of a judicial position. That was Judge Joseph Gary, who presided at the trial of the anarchists. His services would have been great even if he had not heard that case. For many years prior and subsequent thereto he administered civil and criminal justice with wisdom and discretion. He was well grounded in the law and to his legal attainments he added the inestimable qualities of good sense and good nature. He was the model judge, and fortunate was the litigant with a good case who had him to hear his suit. He saw quickly the merits of a controversy, and was always ready to lend a helping hand to the young and inexperienced lawyer.

In the anarchists' trial Judge Gary made a national reputation. He showed then that no threats could move him from the path of duty. He laid down the law fearlessly and impartially. He swept aside the wretched technicalities which the counsel for enemies of society raised to save their lives. He gave them the full measure of the rigor of the law which they merited, and by doing that he gave the community peace. Judge Gary killed anarchy in Chicago. When an attempt was made a few years later to drive him from the bench because of his righteous, fearless course, the people rebuked his enemies and gave them notice that he could stay on the bench as long as he pleased, even if he were not able to do so much work at 85 as in his prime.

So he died in the harness as he wished to die. A brief sickness and a painless death ended a happy and continuously useful life. He will be more lamented and longer held in fond remembrance than any other out of the many judges who have held court here. There have been others who have been his equals in many respects, but none who had to try a case of equal importance with that of the people of the State of Illinois versus Spies, Parsons, and their confederates. There was where Judge Gary established his unshaken claim to the admiration and affection of Chicago.

THE COST OF LIFE INSURANCE.

The revelations made by the investigations of Mr. Hughes into the methods of the large insurance companies show that they are, as they have often claimed, eleemosynary institutions, with the difference that the objects of charity are the agents and officers of the company. The cost of life insurance includes a payment of from 90 to 200 per cent of the first premium to the agent who has secured the application. Other large expenses are due to the same desire of the companies to keep their agents contented. Banquets, excursions, and many kinds of bonuses are freely given by the companies at the policy holders' expense to the lucky beggars who hold agencies.

The reason for this extravagance is what Mr. Burton J. Hendrick calls the Barnumising of the companies. It is the race for bigness. Each of the large companies wishes to be the biggest, not the best, in the world. To be big means more applications. To get more applications means the offering of inducements to agents, which have no true relation to the real value of the agents' activity. When a commission is paid to the agent so large that the person newly insured gets the insurance protection of the first year without any financial gain by the company it is an evidence of bad management, from the policy holders' point of view. In such a case it is the older policy holders who pay the cost of the insurance of the new ones. The dividends which they have been encouraged to expect are diminished by the large expenses of securing new business. The more business of this kind an insurance company does the weaker it is. A conservative company, paying reasonable commissions and keeping expenses at the lowest possible figure, would pay the largest dividends to those insured in it.

The insurance agent has his value. He often secures to widows and orphans a small fortune which never would have been theirs if he had not persuaded a reluctant man to become insured. This is incidental. His real aim is to make money for himself, and he works for the company which pays the highest commissions. The officers, on the other hand, justify the disproportionate salaries which are paid to themselves by calling attention to the large number of policies in their company and to the large amount of money in their control. So the vice of bigness grows. The more commissions, the more new policies; the more policy holders, the bigger salaries; the more commissions and the bigger salaries, the less money for each policy holder when the profits come to be figured out.

For a time at least this megalomania is checked. For some years to come the interest of policy holders will be considered, and the companies will not be forced into a growth which resembles the swelling of disease rather than the development of health. The agent cannot be eliminated. The Equitable company of London pays the largest dividends in the world and yet it is dying out because it employs no agents and few people have ever heard of it. In every business advertising is necessary and agents are advertising matter. A man intending to be insured may postpone it too long, and yet the agent who accelerates his action is certainly not entitled to receive as his commission as much money as the man insured earns in a month or two. Ten calls of half an hour each are all together less than a day's work. It is to the interest of no one except the agent that his work should be paid at the extravagant rate which has been in vogue, and it is to the interest of no one except the high salaried officials that the company should grow faster than is natural.

FOR JUDGE OF THE COUNTY COURT.

If the republicans are in a majority in Cook county they should elect the judge of the County court.

If the democrats are in a majority they should control the office.

If the Independence leaguers have votes enough they should elect their candidate.

It is as unreasonable to ask republicans to elect a democrat as it would be to ask democrats to elect a republican.

Mr. Hoyne has no such qualifications as to entitle him to the suffrage of men not of his own party. He has not more experience than Mr. Rinaker. He has not a better character. He has not more of the "judicial temperament." He is not a fairer man, or a wiser man, or a bigger man in any respect. He has lived in Chicago a little longer, although he is the younger man. Mr. Rinaker is an Illinois man by birth, a member of an honored family, and is as much entitled to the votes of republicans in Cook county as any man on the ticket.

The votes of various bar, and "subbar," and "demi-bar" primaries in regard to these two candidates for county judge are lacking in authority or distinction. They represent, possibly, personal canvassing, or solicitation, or the wider acquaintance among lawyers of one candidate as compared with the other. They represent nothing else. They do not represent absolute knowledge of the qualifications of particular candidates. There is no man living in Chicago who can say that Mr. Rinaker is not qualified by character, experience, and temper to be an excellent judge, and there are few men who can say that Mr. Hoyne is.

Now, what is the proposition that some of the democratic managers are putting up? It is: That the republicans of Cook county shall deliberately, with conscious knowledge, turn over to the control of their political opponents the one office to be voted for at this election which has a distinct political character.

The election law gives the appointment of election commissioners to the county judge. It requires that two of the three commissioners shall be selected from the two leading political parties, one from each. As a rule the judge has appointed two members from his own party. There are now two republicans and one democrat on the election board. There are at present about 150 men employed in the election bureau, of whom a majority are republicans. The regular force, when an election is not impending and in the dull season, is about forty-five. Both parties are represented. When any disputed question arises, or one in which both parties are equally interested, representatives of both are chosen to serve.

On what principle can it be held if the republicans are in a majority in Cook county that they should choose a county judge of the party opposed to them, and in so doing choose two democratic election commissioners and a democratic majority of the force in the election bureau? Experience has not demonstrated that the democrats can always be trusted to administer the affairs of that office with strict impartiality. They might in the future, as they have done in the past, appoint as the sole republican representative on that board a man of little political experience, or one disqualified by education, or disposition, or character to represent the party properly.

The democratic county judge might appoint one weak republican and two strong democrats to the election board, as has been done in the past. In that case the operation of the election law would be turned over, as far as it could be, to the managers of the democratic party. To ask this of republicans at such a time, in such a way, with the knowledge that the term of the county judge will extend beyond the next presidential election, seems to THE TRIBUNE impudent and preposterous.

Republicans who vote for Hoyne at this election should do it with their eyes open. They should not complain if at the time of next spring's election they find some of the statesmen from the First and Eighteenth wards more influential in the election bureau than they would like to have them. If the republicans in 1908 find themselves groaning under the despotism of the Cook county democratic committee they will have only themselves to blame for it.

Mr. Rinaker has pledged himself that if elected he will advocate the introduction of civil service principles in the election bureau, and that he will make nonpartisan appointments until a law enforcing civil service rules shall have passed the legislature. Mr. Hoyne has made no such pledge, or, if he has, we have not seen it. THE TRIBUNE, for one, will strenuously advocate the enactment of such a law. It will apply more properly in the election bureau than in almost any other department of the local government.

Republicans administered the election law so impartially that in 1902 Judge Carter was renominated for county judge by both parties. The democrats, on the other hand, when in power, administered it with as much partiality as they possibly could. If only the records of the two parties are to be considered, the republican candidate is much more entitled than the democratic to public support.

CHICAGO EDUCATIONAL ASSOCIATION.

The formation by teachers in the public schools of a new organization to be known as the Chicago Educational association is the belated expression of ideas held by a large number of earnest members of the instructional force. There has been too much publicity attached to the federation of teachers connected with union labor theories. The overwhelming majority of teachers have long resented the imputation that they were controlled by a salaried official, or "walking delegate," or "business agent," or professional agitator, outside the ranks of the teachers.

The minority of the 6,000 persons who are shaping the education of the future citizens of Chicago do not represent the views of the majority. If they did the number attached to the federation would be larger. The public has heard little from the majority. They have kept in the background, perhaps shrinking from taking part in any controversy. Some of the majority have been forced to seek nominal connection with the minority. But the time has come for a new organization on broader lines.

The policy of the federation having been clearly indicated, the natural thing for the association to do is to take position on the side of the superintendent. There has been much criticism of the school board. Newspapers have dealt in sharp censure. Ministers have preached sermons of criticism and have proposed public gatherings. On the other side there have been open attacks upon the superintendent.

It is time that the opinions of the majority of the teachers should find expression in an association which ought to have more power than that which has been so much in the limelight. It ought to be, and will be, representative of the dominant sentiment of those who teach rather than of those who talk. The superintendent is in an unpleasant situation. People who believe in him should stand by him.

It is unfortunate that there is controversy in such an important matter. The daily column of controversy is not edifying. If the unorganized condition of those who hold one opinion is cited as evidence of lack of interest, organization should be met with organization and the best interests of citizens be secured.

MUNICIPAL COURT JUDGES.

The nominations of "The League for the Election of Good Municipal Court Judges" are entitled to respectful consideration. They are much more carefully made and better entitled to public confidence than the nominations of any of the bar primaries. There was not so much solicitation or "pull" in the case of the league as in that of the bar primaries. The league represents the Civic federation and sixteen other local organizations. Its executive committee embraces a number of lawyers of both parties of the highest standing.

The committee investigated carefully the records of the various candidates and went thoroughly into their qualifications. After long and painstaking examination of the facts it decided to recommend to the favorable consideration of voters about thirty-eight candidates—eleven more than can possibly be elected—as fairly entitled to favorable consideration. Included in its list are eighteen republicans, eleven Independence leaguers, and nine democrats.

Many—indeed, most—of the candidates recommended by the executive committee have received indorsement at the bar primary, and to that extent the good work of the league has been approved by lawyers and demi-lawyers. We do not, however, consider the recommendations of the league as final or conclusive. In many instances voters will exercise their rights without reference to the recommendations of any other body outside of the various party conventions.

The candidates recommended by the league, arranged with reference to their party affiliations are as follows:

SIX YEAR TERM.

Freeman K. Blake	[Rep.]
W. M. Cottrell	[Rep.]
Edward A. Dicker	[Rep.]
Arnold Heap	[Rep.]
Edwin K. Walker	[Rep.]
William H. Arthur	[Dem.]
William E. Dever	[Dem.]
Francis J. Sullivan	[Dem.]
Charles Werno	[Dem.]
John P. Ahrens	[I. L.]
T. E. D. Bradley	[I. L.]
George E. Dawson	[I. L.]
William B. Furness	[I. L.]
N. A. Partridge	[I. L.]

FOUR YEARS.

McKenzie Cleland	[Rep.]
Stephen A. Foster	[Rep.]
John W. Houston	[Rep.]
John H. Hume	[Rep.]
John R. Newcomer	[Rep.]
John C. Scovel	[Rep.]
Eugene R. Cox	[Dem.]
Daniel V. Harkin	[Dem.]
John K. Prindiville	[Dem.]
William Dillon	[I. L.]
Andrew J. Hirschl	[I. L.]
Robert H. Jampolis	[I. L.]

TWO YEARS.

Henry C. Better	[Rep.]
Max Eberhardt	[Rep.]
Frederick L. Fake	[Rep.]
Charles N. Goodenow	[Rep.]
Adelor J. Pettit	[Rep.]
Frank P. Sadler	[Rep.]
Oscar M. Torrison	[Rep.]
John F. Clare	[Dem.]
Thomas B. Lantry	[Dem.]
Elmer W. Adkinson	[I. L.]
Lawrence P. Boyle	[I. L.]
John C. Wilson	[I. L.]

The voters who select their candidates from the above list will make no serious mistake.

There is a growing opinion that the Independence league candidates represent only Mr. Hearst and his political ambitions. There will be an increasing disposition on the part of the voters between now and election day to reject every name on the Independence league ticket, however good it may be, as it represents something over and above the question of the election of good judges of the Municipal court.

The League for the Election of Good Municipal Judges has indicated a sufficient number of republicans and democrats to enable the voters to make selections exclusively from those two parties without trespassing on the column of the Independence league. We can scarcely believe this action on the part of the executive committee was accidental. There will be a large number of voters in both parties who will be disposed to act upon the implied suggestion.

THE consideration of the wide tire ordinance has been postponed again.—[tf.]

HERR beginneth the regular annual agitation for a safe and sane Halloween.

WE revert now to the original question: Is Lavin a fit man to hold a responsible position on the police force?

CARTER HARRISON'S lame back has improved sufficiently to enable him to dictate a few words in support of Candidate Maclay Hoyne.

THE voter who insists on being discriminating will place his "X" opposite the name of every candidate for whom he wishes to vote, and will let the party circle alone. In the multitude of X's there is safety.

LETTER OF MARQUISE DE FONTENOY

Copyright: 1906: By the Marquise de Fontenoy.

GRAND DUKE SERGIUS MICHAELOWITCH must be considerably amused by the attempt of the European press to identify him with a particularly pious Roman Catholic priest of Russian birth who has just succumbed to consumption at Gries, one of the best known health resorts in Austria. According to the assertions of the European newspapers, the Grand Duke Sergius, who is the youngest son of old Grand Duke Michael, contracted about ten years ago a marriage in France or in Italy with a "Princess Mercedes de Beaulieu" (there is no such title in the Almanach de Gotha), and was thereupon banished by the czar and deprived of all his military dignities for having married without his consent. It is further claimed that he then took the name of Count Baleisis, and that after the sudden death of his wife at Nice he not only became a convert to her church—namely, the Roman Catholic—but likewise entered its holy orders, which, of course, served to imbitter his family more than ever against him, and precluded his ever returning to Russia.

There is not a word of truth in all this. The Grand Duke Sergius Michaelowitch is one of the gayest and least saintly of all the members of the imperial house, and, save for annual visits to Paris, continues to live at St. Petersburg, where he is one of the most prominent figures in clubland and in the "great world." He never has been banished, never has forfeited his military dignities, which he continues to hold and which include the command of the artillery of the division of guards at St. Petersburg and the inspector generalship of ordnance, as may be seen by reference to the issue of the Almanach de Gotha for the current year.

It may be recalled that a little over a year ago, when the present troubles in Russia were, so to speak, inaugurated on the occasion of the grand ceremony of the blessing of the waters of the Neva by firing the salute with heavily loaded instead of blank charges, it was this same Grand Duke Sergius who, as chief of artillery, at once assumed charge of the investigation of the outrage.

Moreover, last October there was an official report of an attempt upon his life at St. Petersburg. On inquiry it turned out that the perpetrators were not revolutionists but his own servants, who had stretched a beam across a dark road of the park of his suburban palace of Strelna, with the object of wrecking the automobile in which he was returning from a visit to the famous ballerina, Kreseinska, who was at that moment the object of his infatuation. As a general rule the grand duke, with the usual disregard of the younger scions of the reigning family for the laws of the land, drives his motor at absolutely breakneck speed, and there is but little doubt that if he had been coming along the road in question at his usual pace there would have been a terrible smash, with almost certainty of fatal injury to the occupants of the machine.

Fortunately for Sergius, the gear of his automobile was out of order, and he was forced to proceed so slowly that the damage done by the collision with the beam was comparatively slight. The servants responsible for the attempt seem to have been prompted thereto by their indignation at the grand duke's extreme parsimony in dealing with them, as contrasted with his boundless generosity and openhandedness towards the twenty-two servants composing the establishment of the ballerina.

The latter is perhaps at the present moment the most celebrated première danseuse in Europe, and the ballet which has been composed for her, and in which she is seen at her best, is entitled "Civilisation," the "clou" of the piece being when she spins round and round forty times in succession on the points of her toes without stopping—a pirouette which can only be described as record breaking. As she is, moreover, a beautiful woman, and as witty and sunny tempered as she is comely, it is not astonishing that she should be a general favorite, and she has been to such a degree overwhelmed with gifts that her fortune in jewels and money is estimated at about $6,000,000.

Glengonner house, where King Edward has been spending a week with Lord and Lady Colebrooke (the latter a sister of Sir Arthur and of Sydney Paget), is not, as has been stated, their country place near Abington, which was burned down some time ago and subsequently reconstructed, but is the old dower house of the Colebrooke family, and has recently been enlarged. It is situated in Lanarkshire, about half way between Abington and the village of Ledhills.

The latter is a queer old Scotch place, which is peculiar in being without any clocks, all its affairs being regulated by a bell, an ancient and elaborate contrivance, straddled on three legs, and in charge of a village official. It rings the men to their work, the children to school, the funerals, the festivals, the church services, the weddings, and the curfew. In fact, everything goes by the bell, just as on shipboard.

Formerly gold used to be mined at Ledhills, and by reason of the auriferous nature of the soil in that particular portion of Lanarkshire it used to be known in the days of the Stuart kings as "the treasure house of Scotland." Gold is still found in the sands of the Gonner river, which runs past Glengonner house to join the Clyde, and on the occasion of the marriage of the prince of Wales a pin was presented to him by Lord Colebrooke consisting of a nugget as big as a large hazel nut, and which had been found in the sands of the river.

Let me add that the scepter of Scotland is said to be made from Ledhills gold. Lord and Lady Colebrooke are well known in this country as frequent visitors, and during the lifetime of the late William C. Whitney were in the habit of spending every winter in New York.

By running over and killing a man with his automobile in the streets of Nancy the duc de Montpensier has seriously impaired his prospects of ever becoming king of France. He is the only brother, and consequently heir, of the childless duke of Orleans, and has until now been regarded as the one hope of the royalist party in France. He is a little over 22 years of age, has received his training in the Spanish navy, in which he holds the rank of lieutenant, and has managed to keep himself relatively free from scandal, the only thing on the wrong side of his ledger being an act of gross insubordination on board ship while a naval cadet, which would have led to his being court martialed as a ringleader of a mutiny had it not been for his royal rank and his relationship to the reigning house of Spain.

The duke, who is enormously rich—far wealthier than his elder brother—having inherited not only the title but likewise the big fortune of his maternal grandfather, the late duc de Montpensier—has been distinguishing himself of late by racing about all over France in fast automobiles, utterly regardless of speed regulations, the authorities being averse to interfering lest they should lay themselves open to a charge of discrimination against the pretender's brother. But when his motor ran down and killed a man the other day they were obliged to interfere, and his chauffeur has been condemned to a term of imprisonment, while the duke will be compelled to pay heavy damages, fortunate, indeed, to escape a worse fate.

When his elder brother is gathered to his fathers, and he himself, as his heir, becomes the royalist pretender to the throne of France, his political foes may be be relied upon to make capital of the fact that he has killed a man by his misuse of the public highroads, regardless of the safety and welfare of the people over whom he aspires to reign.

It may be added that as soon as ever his brother dies the law enacted against pretenders, banishing them from French territory, will come into operation against him ipso facto. In fact, he is merely on sufferance in France at the present moment, debarred from the rights of French citizenship, and might be exiled without waiting for his brother's demise were he to manifest any further disregard of speed laws and of life when motoring. The duke of Orleans, it may be remembered, was banished from France during the lifetime of his father, the late count of Paris.

Faithful.

"Senator, are your constituents standing by you in this campaign?"

"Standing by me! I should think they are," replied Senator Badger. "Up to the present time I have signed over a hundred promissory notes and not one of the holders will desert me until they are paid."—Milwaukee Sentinel.

LITERATURE

To know that Col. H. R. Gordon has made the story of the massacre at Fort Dearborn the basis of his story of "BLACK PARTRIDGE" (Ducton & Co.) should be all that is needed to make it attractive in the eyes of boys in the vicinity about Chicago. It is a good story besides, such a one as boys like, full of action, danger, dashes of omniscience and alternate success. It is true that Auric Kingdon and Jethro Judd in their unsurpassed woodcraft, the extreme quickness of thought and action, may provoke a smile on the countenance of older people.

But to the young a book would be immeasurably dull did it not possess at least one heroic figure, and when it possesses two, and such stalwart heroes as were the boys who met midway between Fort Dearborn and Fort Wayne for a few days of boyish companionship, the boy's heart can desire little more. At the time of meeting Auric would walk his part of the distance, while his friend would paddle his canoe to the appointed spot. On previous occasions the trip had been easy and safe for both boys, but this time Auric was still some distance from his friend when he fell in with Indians. When the boys met the Indians were about them, with intent to capture. Many a time their lives would have been in danger but for the Pottawatomie chief, Black Feather, their old friend. At the time of the massacre the boys were securing the country for news, but their position was dangerous enough in trying to elude the Indians before they found shelter with the only man the Indians would not harm.

Though spirited, the book is without the flagrant exaggeration that may impair books of its kind, and, what is more, as literature it is thoroughly readable.

A woman's club story has come out in a small volume under the title "THE PRESIDENT OF QUEX" (Lothrop Pub. Co.), with Helen M. Winslow as author. It is the story, told with some vivaciousness, of the good the Quex club did Mrs. Nancy Phayre. From a sorrowing recluse she becomes a social and educational leader, battling for high ideals and noble ambitions. She is evidently successful in a work which does her more good than she is able to do to others, and out of the work comes a love such as she had not known before. There is little originality displayed in the development of the story or in its characterizations.

Mr. R. C. Richards, who for twenty-five years has been general claim agent of the Chicago & Northwestern railway, has embodied the results of a special study to which years have been devoted in a little book entitled "RAILROAD ACCIDENTS: THEIR CAUSE AND PREVENTION." The railway casualties which attract most public attention are those caused by wrecks, but Mr. Richards shows by statistics compiled by the interstate commerce commission that the great majority of casualties are caused in other ways. The injury and killing of passengers are what bring the railroads in for the most denunciation; but Mr. Richards shows that only 4 per cent of the persons killed are passengers and only 11 per cent of those injured. He concludes that "it is the little causes unheralded in the press" that make the rolls of dead and injured so long, and that "accidents caused by the carelessness, thoughtlessness, or neglect of employés are the large majority of all that happen." The chief thing needed, therefore, to reduce the number of accidents is not safety appliances but employés who will take more pains to protect the lives and limbs of themselves and others. Mr. Richards suggests a long list of rules observance of which, he believes, will reduce the number of accidents to the minimum. The two principal rules he suggests are: "In case of doubt, adopt the safe course." "Speed must always be sacrificed for safety." Mr. Richards' book is published by the Association of Railway Claim Agents.

An English physician of note, Howard Barrett, whose name and work is already familiar to many grandmothers of our generation, has written another handbook for nursery guidance. Although he has kept close to the title of his earlier volume of suggestions on "THE MANAGEMENT OF CHILDREN," the book he publishes contains entirely new material, written in the light of researches in medicine and surgery made during the last thirty years.

It is significant that the volume devotes nearly as much space to the "ounce of prevention" in care of health during infancy and childhood as it does to the "pound of cure." It is full of good sense, and gives valuable advice for emergencies. (E. P. Dutton & Co.)

Evidently it was an idea which she expressed in her earlier book, "RED BOTTAGE," that inspired Mary Cholmondeley to write her recent novel, "PRISONERS." In the former story she makes some one say "the waste of life lies in the love we have not given, the powers we have not used, the selfish prudence which will risk nothing, and which, shirking pain, misses happiness as well." This same philosophy the author expands into a volume, with an insight into human motives that makes her work distinguished, and gives an atmosphere of reality to the development of an impossible plot.

There are many prisoners in the story, all of whom are "fast bound in misery and iron," though one alone wears actual chains. Appropriately the intrigue which supplies the important situation that gives the narrative its impetus takes place in Italy, land of intrigue; and the redemption of the chief sinner, a silly woman, who is too weak and selfish to merit more than pitying contempt, occurs on British soil, within the shadow of the established church.

Inasmuch as the soul must greatly love in order to be free, and inasmuch as love means service, the real heroine of the story is a woman who takes a secondary place therein, but who has loved her way into her kingdom through sorrow, and trial, and tribulation, and is, in consequence, lovely only with beauty of the spirit, having lost upon her quest of love the perishable charms of youth.

Undoubtedly the book would suit a British public better than our own. It has an English setting, but scarcely enough of an English background to explain satisfactorily to the alien the provincial types of British character which it portrays. We are bored where, apparently, we were meant to be amused. Yet the technique is sufficiently good that we hardly dare to skip. And when we're through we stand convinced that the novelist has expressed in her own way a great truth which we shall do well not to forget. (Dodd, Mead & Co.)

Not Worth Noticing.

Hawley—"But, surely, you don't propose to let Huskie's remark pass unchallenged?"

Crawley—"That's just what I propose to do."

Hawley—"Why, man alive, he called you 'a blithering idiot'!"

Crawley—"Exactly; but, my dear sir, there is no such word in the English dictionary as 'blithering'."—The Catholic Standard and Times.

Willing to Be Stuffed.

Friend—"What is your real object in writing a book with the title, 'The Sinfulness of Wealth'?"

Reformer—"I am trying to acquire some."—Somerville Journal.

INTERESTING ANECDOTES OF JUDGE GARY ON THE BENCH AND IN THE HOME.

Of all the judges of Chicago, Judge Gary was the jurist of anecdote. There is little danger of exaggeration in saying that he was the author of more remarks containing humor without a sting and brightening dull court routine with irrepressible mirth and wit than all other Chicago judges together. But Judge Gary was prompt to curb any one who ventured to disturb the dignity of the courtroom by anything more than a smile.

A man was on trial before him on the charge of bigamy, and beyond question was guilty. It only was left to sentence him.

When the usual questions were asked as to whether he had anything to say as to why the extreme limit should not be given him, the prisoner disconsolately answered that he had nothing to say. Judge Gary then asked if there were present any relatives or friends of the prisoner, whereupon a woman arose in the body of the room and in a harsh, rasping voice declared that she was the second woman he married.

The judge looked at her and winced at the vinegary accents of her voice. Then half to himself and half to the prisoner he said:

"Yes, there are some things worse than the penitentiary. You deserve three years and I will give you one. You have lived with this woman the other two."

Several weeks ago he was preparing to hear a suit in which a woman of the name of Colt asked a divorce from her husband. Both were in court, when the judge turned to the lawyers, saying: "Well, why this delay. Drive up your colts."

* *

HELPING OUT A YOUNG LAWYER.

Attorney A. S. Trude told yesterday the following anecdote of Judge Gary's early days on the bench:

"Away back when I was a cottonseed lawyer, a boy just coming of age," he said, "I had to conduct a suit for some $300 in Judge Gary's court. There was a good deal of responsibility on me, and I needed to win the suit.

"On the day it was called the lawyer on the other side got up and made a long argument for a demurrer. I had been working nights on the case and had a pile of law books as big as a house in front of me.

"When the other man got through I got up.

"'I don't want to hear you, young man,' said Judge Gary.

"I thought that because of my youthful appearance the court failed to see that I had a right to a hearing, and insisted.

"'I've brought all these books into court, judge, and I've worked night and day on this case,' I said. 'I want to be heard.'

"'Young man,' he said, looking at me sternly, 'if you want to read all those books to me, come up in front of my house and I'll get up on the balcony. I'll be there, sure, and we'll have a little Romeo and Juliet service, barring my sex. But I don't want to hear you here. I quash the demurrer.' And we proceeded with the case."

* *

ADVICE TO BICKERING ATTORNEYS.

On one occasion Judge Gary saw that a trial would be delayed indefinitely by the bickering of attorneys. Calling the attorneys before, him, he said:

"I see that you gentlemen are spoiling for a fight. My advice to you is that you go into an adjoining room and chew each other's ears for awhile. It will save time later on."

The lawyers did not take the advice, but they became less belligerent.

The judge detested having a "fuss made" over himself. He insisted that his relatives refrain from making the celebration of his wedding anniversaries formal events. He did not want them even dignified by the term anniversary.

"Now, don't call this a golden wedding," he said when a tea and reception was given for him by relatives. "My wife and I don't go in for that."

Neither did the judge like to see interviews from himself in the papers. In fact, it was his rule not to give any.

"I won't be interviewed for the papers, although they always have treated me kindly," he said. "My longest interview was when Conkling died. Reporters were sent around getting opinions, and to one of them I said: 'I admired Conkling as a man of great ability. He was too big a man for me to talk about.' That was the extent of the interview. I have tried to mark out a line of conduct and to follow it. That's as far as I care to go."

* *

LOSING SUITS IN COURT.

Luther Laflin Mills recalled the anecdote of Judge Gary and the young man who was looking for his overcoat.

The young man was moving about in the rear of the courtroom, scraping chairs and looking under tables.

"Young man, you are making an unnecessary amount of noise," said the judge grimly. "What is the matter with you?"

"I have lost my overcoat," responded the disturber.

"Humph," said the venerable jurist. "People often lose whole suits in here and don't make half as much noise about it."

* *

Another anecdote refers to a juror who wanted to be excused. He came up to the bench and began to whisper to the judge.

"You can't whisper in here," said Judge Gary. "Speak up what you have to say. Why do you want to be excused?"

The man turned red with embarrassment as he answered: "I have a skin complaint."

"Scratch him off," commanded the judge, turning to the clerk.

* *

When the judge was placed on the bench of the Appellate court some years ago, he was asked what kept him so busy.

"Reversing the decisions of Judge Blank," he responded, naming another well known judge.

* *

SOLVES SERVANT GIRL PROBLEM.

Thirteen years ago he tired of wrestling with the servant girl problem, and decided to "go it alone." For thirteen years, with the exception of the aid of a work woman twice a week Judge Gary and wife did the housework at 369 Ontario street alone. They divided the work like boys doing chores.

Judge Gary always came to the front windows in his nightshirt and raised the curtains at exactly 5 o'clock every morning. A workman who lives near the Gary residence said of the judge:

"The curtains of the Gary house are the best timepiece I know. They rise at 5 to the minute. I've seen the judge in his nightshirt raising the shade, and I haven't ever caught him shivering, either."

The raising of the curtains was the judge's first chore.

Next, he turned back the covers of the bed so that they might be well aired.

Then he dressed, a process requiring about eight minutes. Then, with the aid of his wife—the courageous aged woman who walked in the streets with her husband after the anarchists had marked him for death because of his sentence of the Haymarket bombthrowers—Judge Gary made the bed. He never would permit his wife to perform this task alone.

The judge took up his position on one side of the bed. Mrs. Gary stood on the opposite side. They took out the under sheet, shook it, spread it out, and then tucked it in. Then they took up the next piece of covering, and so on, until the work was completed.

* *

JUDGE BUILT THE FIRE.

Next, the judge went downstairs and made a fire in the range. If the weather was cold he also attended to the furnace. Mrs. Gary started the oatmeal to boiling and prepared the breakfast bacon. Just before breakfast was ready, the judge invariably went to a dairy for milk. Years ago he went to the house of an old woman several blocks away and purchased the milk. The old woman died several years ago, but the judge refused to desist from his practice. He simply changed his daily destination to a little dairy on Rush street.

On his way back from the dairy he would stop at a bakery and purchase hot rolls for the morning meal. When he arrived home the aged couple would sit down at a little table just big enough for two. The fact that they always had bacon for breakfast is simply another instance showing that their tastes were identical. There was no conflict of tastes or desires inside the walls of that old house in Ontario street.

* *

AND HE GOT LUNCHEON.

After breakfast it was the custom of Judge Gary to read the newspapers aloud to his wife. When he departed for his courtroom Mrs. Gary did the work of sweeping and dusting. Not infrequently the judge prepared luncheon at noon. He would come home from court and find Mrs. Gary entertaining visitors in the parlor. He would slip away to the kitchen and the callers would hear the rattling of stove lids and the noise that always announces the preparation of a meal, even by the best cooks.

"Am I keeping you from your lunch?" the visitor would ask.

"O, no," Mrs. Gary would reply. "The judge has just come home and is down in the kitchen pottering about. He'll get himself something, so don't be disturbed."

Meanwhile the judge would be making ready for an exacting formula. Usually he brought home with him a bag of bananas purchased at a fruit stand. His noonday dietary was bananas and mush and milk. The evening meal was almost as simple.

After an afternoon in court the judge usually had a game of billiards with some old crony before starting for home. Then he would make a few purchases at a grocery and carry the things home. He helped his wife with the preparation of the evening meal, which regularly was followed by a game of cards.

Often friends or relatives would come in. Then the game of "sixty-three" or "cinch" would be prolonged until midnight. Then there would be a light lunch before going to bed. But despite the late hour of retiring, the curtains in the front windows would rise at 5 o'clock.

* *

MODERN DARBY AND JOAN.

The eminent disciple of the simple life and his wife sometimes were called the "most devoted couple in Chicago." It was seldom that Mrs. Gary went away, but occasionally the judge, unwilling to miss a day in court, sent her away to visit one of her married daughters, either Mrs. H. T. Barnum of Toledo or Mrs. J. W. Sheahan of Winnetka. While she was gone, he would keep house alone, effecting exceedingly picturesque fashion, alone doing the cooking, washing dishes and making beds.

Sometimes pedestrians on Ontario street would meet a gentleman of the old school, wearing the high collar of fifty years ago with the black cravat of the days of Henry Clay. Judge Gary, the old gentleman in question, would be drawing his grandchildren around on the street in a little cart. He would stop and alternately turn his kindly, forceful face from the children to the speaker. His coat of old fashioned cut would be blast, and his trousers would be black and wrinkled down to his plain, old fashioned boots. He was conspicuous in a crowd because of his tall and often furry silk hat.

* *

AND HE LOVED AN UGLY DOG.

The judge used to have a shaggy, ugly dog, named Bobo. It was funny to some people to see the trouble the judge had with the noisy dog. When the judge went home from court in the afternoon, the ugly dog always went to meet him. Morning and evening the two might be seen strolling together. Bobo did not like other dogs and chased every one in sight. In vain would the judge whistle, scold, and cajole Bobo in attempts to make him desist. Bobo seemed to enjoy it. The dog also had a trick of throwing all kinds of fits to induce his master to buy popcorn and cubes of sugar for him.

The judge never could break away from old associations. His house was destroyed in the big fire, but he built the present house on the site of the older one.

* *

A "JUST TOO LATE" INVENTOR.

Judge Gary was of an inventive turn of mind, but was so unfortunate as to perfect his models after other inventors had patented the same thing years before. Intimate friends believe that he once thought of forsaking the bench to follow the career of an inventor.

He invented a locomotive and took the model to the president of a great railroad system.

"Yes, that is an excellent locomotive," said the official to the judge. "But come see here with me."

The railroad man then led the jurist-inventor to the roundhouse and showed him an engine built exactly on the lines of the model. It is said that at various times he invented a brake for railroad cars, a steam pump, a circular steam press, a rotary churn, and various engines, only to find his labor lost.

The Wit of the World

HUMOR FROM ITALY.

AMERICANESE.

An Italian just returned from America was proud of his English and used it on every possible occasion. After the summer he met a foreign friend, who said, "Where have you been this summer? Not far, I suppose?"

"O, no," he said, "but I have had many little triplets!"—Il Motto per Ridere.

LOOKING AHEAD.

Enrichetto (who was having considerable trouble with his ancient history lesson, to his father)—"I am glad I won't be living 300 years from now."

"Why, sonny?"

"Just think, how much more history there will be to learn then."—La Caricaturista.

"Have done, Giacomo! Go home and go to sleep; today you are in no condition to work."

Giacomo (ruminating)—"It is curious, the master always knows when I am sleepy, but never when I am thirsty."—Il Motto per Ridere.

The accused, trying to defend himself, was guilty of so many blunders and stupid remarks

CHICAGO HISTORICAL SOCIETY

S OF JUDGE GARY N THE HOME.

the shade, and I haven't ever caught livering, either."

aising of the curtaine was the judge's ore.

he turned back the covers of the bed they might be well aired.

he dressed, a process requiring about inutes. Then, with the aid of his wife ourageous aged woman who walked streets with her husband after the ists had marked him for death be- of his sentence of the Haymarket rowers—Judge Gary made the bed. ar would permit his wife to perform k alone.

judge took up his position on one side bed. Mrs. Gary stood on the opposite They took out the under sheet, shook d it out, and then tucked it in. Then ook up the next piece of covering, and until the work was completed.

* *

JUDGE BUILT THE FIRE.

, the judge went downstairs and made in the range. If the weather was cold attended to the furnace. Mrs. Gary d the oatmeal to boiling and prepared reakfast bacon. Just before breakfast eady, the judge invariably went to a for milk. Years age he went to the of an old woman several blocks away purchased the milk. The old woman several years ago, but the judge refused sist from his practice. He simply ed his daily destination to a little dairy ush street.

his way back from the dairy he would at a bakery and purchase hot rolls the morning meal. When he arrived the aged couple would sit down at a table just big enough for two. The that they always had bacon for break- is simply another instance showing that tastes were identical. There was no ict of tastes or desires inside the walls hat old house in Ontario street.

* *

"AND HE GOT LUNCHEON.

ter breakfast it was the custom of Judge to read the newspapers aloud to his When he departed for his courtroom Gary did the work of sweeping and ing. Not infrequently the judge pre- d luncheon at noon. He would come e from court and find Mrs. Gary enter- ing visitors in the parlor. He would away to the kitchen and the callers ld hear the rattling of stove lids and noise that always announces the prepara- of a meal, even by the best cooks.

Am I keeping you from your lunch?" visitor would ask.

O, no," Mrs. Gary would reply. "The ge has just come home and is down in kitchen pottering about. He'll get him- something, so don't be disturbed."

meanwhile the judge would be making sh after an exacting formula. Usually brought home with him a bag of bananas rchased at a fruit stand. His noonday tary was bananas and mush and milk. e evening meal was almost as simple.

After an afternoon in court the judge usu- y had a game of billiards with some old ny before starting for home. Then he uld make a few purchases at a grocery d carry the things home. He helped his fe with the preparation of the evening al, which regularly was followed by a me of cards.

Often friends or relatives would come in. hen the game of "sixty-three" or "cinch" uld be prolonged until midnight. Then ere would be a light lunch before going to d. But despite the late hour of retiring, e curtains in the front windows would e at 5 o'clock.

* *

MODERN DARBY AND JOAN.

The eminent disciple of the simple life and is wife sometimes were called the "most evoted couple in Chicago." It was seldom hat Mrs. Gary went away, but occasionally he judge, unwilling to miss a day in court, ent her away to visit one of her married aughters, either Mrs. H. T. Barnum of Toledo or Mrs. J. W. Sheahan of Winnetka. While she was gone, he would keep house lone after an exceedingly picturesque fash- on, alone doing the cooking, washing dishes nd making beds.

Sometimes pedestrians on Ontario street would meet a gentleman of the old school, wearing the high collar of fifty years ago with the black cravat of the days of Henry Clay. Judge Gary, the old gentleman in question, would be drawing his grandchil- dren around on the street in a little cart. He would stop and alternately turn his kindly, forceful face from the children to the speaker. His coat of old fashioned cut would be black. His trousers would be black and wrinkled down to his plain, old fashioned boots. He was conspicuous in a crowd because of his tall and often furry silk hat.

* *

AND HE LOVED AN UGLY DOG.

The judge used to have a shaggy, ugly dog named Bobo. It was funny to some people to see the trouble the judge had with the noisy dog. When the judge went home from court in the afternoon, the ugly dog always went to meet him. Morning and evening, the two might be seen strolling together. Bobo did not like other dogs and chased every one in sight. In vain would the judge whistle, scold, and cajole Bobo in attempts to make him desist. Bobo seemed to enjoy it. The dog also had a trick of throwing all kinds of fits to induce his master to buy popcorn and cubes of sugar for him.

The judge never could break away from old associations. His house was destroyed in the big fire, but he built the present house on the site of the older one.

* *

A "JUST TOO LATE" INVENTOR.

Judge Gary was of an inventive turn of mind, but was so unfortunate as to perfect his models after other inventors had patent- ed the same thing years before. Intimate friends believe that he once thought of for- saking the bench to follow the career of an inventor.

He invented a locomotive and took the model to the president of a great railroad system.

"Yes, that is an excellent locomotive," said the official to the judge. "But come out here with me."

The railroad man then led the jurist-in- ventor to the roundhouse and showed him an engine built exactly on the lines of the model. It is said that at various times he invented a brake for railroad cars, a steam pump, a circular steam press, a rotary churn, and various engines, only to find his labor lost.

the World

ROM ITALY.

of my grief and mourning for my dead father."

Rossini took it up and placed it on his piano and played it. Tears rolled down his cheeks. "You weep," cried young Meyer- beer, beside himself with joy at the effect upon the great master.

"Because," replied Rossini, "I am wishing that you were dead and it was your father who had written the funeral march."—Il Riso.

Coal Dealer—"I want to insure my stock of coal. How much will I have to pay yearly on 150,000 francs' worth?"

Insurance Agent—"Is it the same as you sent me the other day?"

Coal Dealer—"Exactly."

I. A.—"Then take my advice and do not insure at all. Nothing could possibly make that coal burn."—La Caricaturiste.

A man presented himself to his confessor and, seeing the priest's silver snuff box at his elbow, promptly put it in his pocket. He then said, "Father, I have stolen a silver snuff box. Will you have it?"

"Of course not, you must give it to the owner."

"But he does not want it."

"Then keep it yourself."

"O, thanks so much, father."—Il Motto per Ridere.

"Father, I hear you always speaking of the car of state. What is it?"

"Why, the government, my son."

"And who draws it?"

"The ministers."

"Then ministers are horses?"

"Yes, when they are not donkeys."—Il Riso.

IN THE SOCIETY WORLD.

CHICAGO KITTEN TO BE SOLD AT THE VILLAGE FAIR.

Miss Arline Falkenau to Superintend the Disposal of It, Proceeds to Benefit the Crippled Children's Home—Harvest and Dinner-Dance at Evanston Country Club—Miss Lolita Parker Married to Mr. George Sturges—Other Society News.

The village fair for the benefit of the Home for Crippled Children, to take place next Tuesday and Wednesday afternoon and evening in Orchestra hall, continues to add a number of features to its already long list of attractions. Little 9 year old Arline Falkenau has contributed a blue eyed Angora kitten from Mrs. Clinton Locke's cattery to be sold for the benefit of the home and will superintend the sale, perched on the cage which will surround the tiny cottage from Mrs. Clarence I. Beck will have her ice cream social.

Aside from this newest attraction and the seventeen debutantes who will assist Mrs. Beck, the ice cream "parlor" will have a fairy pump, where water will be served with- out cost. This in itself is a feature for a charity event, no one ever expecting to get free water for nothing at such an affair. The booth house will set back in a typical country yard, is to have a colonial window, reproduced from one at Mrs. Beck's country home, and the furnishings will be as rural as a kitchen, old fashioned mirrors, pictures, and hardwith furniture can make them. The decorations for the foyer will be done in charge of Mr. Howard Shaw and Mrs. F. C. Bickford.

The annual harvest dinner-dance at the Evanston Country club took place last night with fully 200 members and their guests en- joyed a real old fashioned farmers' dance in the house. There were thirty tables laid for dinner at 7 o'clock, some of those enter- taining being Mr. and Mrs. Frank C. Letts, Mr. and Mrs. Marshall M. Kirkman, Mr. and Mrs. John Spry, Mr. and Mrs. H. J. Patten, Mr. and Mrs. J. C. Shaffer, Mr. and Mrs. Thomas A. Gardner, Mr. and Mrs. A. H. Mr. and Mrs. Fred French, Mr. and Mrs. Irwin Raw, Mr. and Mrs. Robert Mrs. Howard Hoyt, Mrs. William War- ner, Mrs. Frank Dakin, Miss Edith Boynton, and Mr. Thomas Lord. The decorations were done with pumpkins, corn stalks, wheat, au- tumn leaves and boughs, and the effect was carried out both on the tables and in the ball- room.

Miss Lolita Clarissa Parker, daughter of Mr. and Mrs. George Parker, was married to Mr. George Sturges, son of the late Mr. and Mrs. George Sturges, yesterday at the coun- try home of the Parkers at Lake Geneva. The ceremony at noon was performed by the Rev. Dr. James S. Stone of St. James' Episco- pal church, Chicago, with few guests present other than the members of the families. The Misses Beatrice and Marion Dunmer, nieces of the groom, dressed in white embroidered silk, were the bride's only attendants, Mr. Robert Borden acting as best man for Mr. Sturges. The bride's gown was of white em- broidered chiffon and she carried lilies of the valley. Mr. and Mrs. Sturges left after a wedding breakfast for an eastern trip and will eventually reside at 115 Lincoln Park parkway. Mrs. Sturges will receive the sec- ond and fourth Mondays in January.

Mrs. Louis Vierling, 4849 Kenwood avenue, gave a large tea yesterday afternoon at the Kenwood club, the hours being from 3 to 5 o'clock. Miss Harriet J. Sheafor of Colorado Springs, Mrs. A. J. Vierling of Omaha, and Miss Clara J. Vierling received with the hostess, and those assisting in entertaining were

Mrs. C. L. Hammond,	Mrs. Edward P. Wells,
Mrs. L. A. Carton,	Mrs. E. L. Mansure,
Mrs. E. E. George,	Mrs. R. W. Sedgwick,
Mrs. Seneca Page,	Mrs. J. S. Bridges,
Mrs. Edward B. Chase,	Mrs. Louis C. Ehle,
Mrs. William Barrett,	Mrs. George Mehring,
Mrs. George Watkins,	Mrs. John E. Dean.

Miss Bowen, Miss Whipple, Miss Anne Palmer, Miss Dupee, and Miss Lockwood served at the frappé bowl.

The regular club season of the Owenstia will close today, and the bus service will be discontinued except on Saturdays during November, when buses will meet the cars arriving at 12:30 and 3:15 o'clock and those leaving at 5:05 o'clock, or 4:45 o'clock should the 5:05 be discontinued. The clubhouse will be open with limited service until Dec. 1, and, should patronage warrant, will be kept open throughout the winter.

Mr. and Mrs. F. Leachan, 4515 Greenwood ave- nue, will open her residence from 11 to 4 o'clock today for a utility sale for the bene- fit of the Jackson Park sanitarium.

Mr. and Mrs. William E. Kelley and fam- ily, 4120 Calumet avenue have returned from Lindenmere, their summer home at Genewon, Wis.

Mrs. A. J. Roth, 3314 Calumet avenue, last evening entertained twenty-three young peo- ple at a Halloween party in honor of her daughter, Marie.

Mr. and Mrs. N. W. Harris, 4520 Drexel boulevard, have closed their new summer home, Wadsworth Hall, Lake Geneva, and have come into the city for the winter.

PRINCE TO WED AN ACTRESS.

Kaiser Finally Consents to Marriage Between Joachim Albrecht and Baroness Liebenburg.

[BY CABLE TO THE CHICAGO TRIBUNE.]

BERLIN, Oct. 31.—The marriage of Prince Joachim Albrecht of Prussia and the actress, Baroness Liebenburg, will take place this week, the kaiser giving his consent which previously he had withheld.

The actress was Marie Sulzer before she became Baroness Liebenburg. She was of un- known family and married the baron for his name. He disappeared immediately after the marriage and conducted himself in a manner to give her an early opportunity for a di- vorce. Prince Albrecht inherited $2,000,000 by the recent death of his father.

The latter may have been induced to give his consent to the marriage by the fact that the actress, who is ten years older than the prince, had exercised an excellent influence over him by inducing him to give up the life which he formerly had lived. She is in every way a beauty but attracts attention by her auburn hair and her extraordinary stature.

"TOO MUCH WOMAN" FOR HIM.

George Wagoner of "Near Blooming- ton" Visits Coliseum and Tells of His Disappointment.

Bloomington, Oct. 31.—[Editor of The Tribune.] A party of us farmers came up from near Bloomington to see a horse show, but we have found out that it is a woman's show, and we are pretty thoroughly disgusted. We were all day Tuesday, also Monday, trying to believe that we were attending a horse show, but we now know that it is a woman's show, and that the best dressed woman got off the first prize. Six of our party came near yesterday. Too many women there. The rest of the party will leave today. If a man wants to go to a horse show he should go to a county fair. "Too much woman" for us. GEORGE WAGONER.

CHICAGO WOMAN GETS $10,000.

Mrs. Marie Stetthelmer Awarded Big Sum for Death of Husband, Killed by Pennsylvania Railroad.

New York, Oct. 31.—[Special.]—Mrs. Marie Stetthelmer of Chicago obtained today a ver- dict of $10,000 against the Pennsylvania rail- road company in the United States Circuit court for the death of her husband, who was killed in the Harrisburg wreck of May 10, 1904. He was Max J. Stetthelmer, a travel- ing salesman of this city.

WHERE TO EAT

Good Luncheons

at Rose Room, Four O'Clock Teas, Dressing Rooms and After Theater Refreshments at

Kinsley's Confectionery,

213 STATE STREET.

CARSON PIRIE SCOTT & Co.

WABASH AVENUE BOOK AND STATIONERY ROOM

Publishers' Remainders and Clearance Book Sale

Today we commence a sale of publishers' remainder lots which have come to us at figures which enable us to sell them at a fraction of former prices. To these we have added clearance lots from our present stock which must be gotten out of the way of the Christmas books that are arriving daily—they, too, have been re-marked at prices that will clear them out quickly. We will not go into details here about the books in this sale, because the prices speak for themselves. It is sufficient, however, to say that every book or set, no matter how low the price, is sold by us as perfect. The books (excepting where otherwise stated) are bound in cloth.

Good $1.25 and $1.50 Novels at 25c

The following lots are all in the original cloth editions published at $1.25 or $1.50.

Yarborough, the Promiser. By A. R. Weekes.
In Castle and Colony. By Emma Rayner.
The Golden Maiden and Other Folk Tales and Fairy Stories Told in Armenia. By A. G. Sekkelman.
The Magic Mantle and Other Stories. By Stephen Jackson.
A Brother to Dragons and Other Old Time Tales. By Amelie Rives.
Nowadays and Other Stories. By George A. Hibbard.
The Decline and Fall of Samuel Sawbones, M. D., on the Klondike. By his next best friend.
Up the Witch Brook Road. By Kate Upson Clark.
A Magnificent Plebeian. By Julia Magruder.
The Problem of Success for Young Men and How to Solve It. Published by W. R. Hearst.

Good Fiction at 38c

All in cloth binding, and much less than regular prices.

On Peter's Island. By Arthur R. and Mary E. Ropes.
The Best Policy. By Elliott Flower.
Red Blood and Blue. By Harrison Robertson.
St. Ives. By Robert Louis Stevenson.
Scottish Chiefs. By Jane Porter, with 8 colored illustrations.
The Wide, Wide World. By Elizabeth Wetherell, with 8 colored illustrations.
Pilgrim's Progress. By John Bunyan, with 16 colored illustrations.
Tom Brown's School Days. By Thomas Hughes, with 8 colored illustrations.
Uncle Tom's Cabin. By Harriet Beecher Stowe, with 6 colored illustrations.
Shirley. By Charlotte Bronte, with 8 colored illustrations.
Frank Fairleigh. By Frank E. Smedley, with 8 colored illustrations.
Tom Jones. By Henry Fielding. Thick 12mo.

Underpriced Books at 50c

The following lots comprise volumes of copyrighted fiction and miscellaneous books in the original cloth editions that are published at $1.25 and $1.50 each.

Wee Winkies and Wide Awake. By Gabrielle E. Jackson.
Bikey, the Bicycle. By John Kendrick Bangs. Illustrated by Peter Newell.
Enzymion. By Benjamin Disraeli. Illustrated.
The Manager of the L. & A. By Vaughan Kester.
Deacon Bradbury. By Edwin A. Dix.
Lullabies and Baby Songs. Collected by Adelaide L. J. Gossett, with illustrations by Eva Rosa. Square 8vo.
The Prize Poetical Speaker. Selected from the most prominent authors.
Marie Corelli, The Writer and the Woman. By T. F. G. Coates and R. S. Warren Bell, with 16 full page illustrations.
The Illustrated Natural History. By the Rev. J. G. Wood, with new designs by Wolf, Zwecker, Weir, Coleman, Harvey, etc., etc. Engraved by the Brothers Dalziel. 500 illustrations. Thick 8vo.

A Group of Books at 65c

Half Price or Less

The Age of Innocence. Text and pictures by Walter Russell. Profusely illustrated. 8vo. Publisher's price, $2.00.
Rock at a Venture. By Estes Pillsbots.
The Road Builders. By Samuel Merwin, with illustrations by F. B. Master.
The Black Spaniel and Other Stories. By Robert Hichens, with 8 illustrations.
Hemwen. By John Luther Long. Illustrated.
Gunn's Household Encyclopedia of Domestic Medicine. By Robert J. Gunn, M. D. 8vo. One-half leather binding, about 700 pages, with 81 engravings.
The Practical Home Doctor for Women and Children. By David Mark, M. D. Illustrated. 8vo.

Low Priced Sets

The type used in these sets is fair, and they are bound in red cloth. The paper, however, is not the best grade of book paper.

	Clearance Price.
Charles Dickens' Works. 15 volumes.	2.50
William Shakespeare's Works. 10 volumes	1.25
George Eliot's Works. 6 volumes	.75

1,000 Copies of Cecilia, by F. Marion Crawford, at 25c

It is seldom an opportunity like the above is presented—a recent copyrighted, cloth bound novel at 25c by a well known author that has had an enormous sale as a $1.50 novel. We thought so well of it that we have arranged for 1,000 copies for this sale. The book is printed from the plates of the original $1.50 edition, on excellent paper, and tastefully and well bound in cloth.

100 Copies of the Sermon on the Mount at 65c

This is a large illustrated quarto edition, size 9½x13½ inches, of the Sermon on the Mount, with engrossed text and titles by Charles Copeland, decorative borders by Sidney L. Smith, and 27 illustrations, many of them full-page, by well known artists. The books are bound in cloth, with colored insert on cover and are boxed. The publisher's price was $2.00; our sale price is 65c.

50 Sets of The Animal Kingdom, Two Volumes, by Hugh Craig, at $2.25 Set

This is an unusually low price for this standard natural history. The work, based upon the writings of the eminent naturalists, Audubon, Wallace, Brehm, Wood, and others, is edited by Hugh Craig, M. A., with 64 full page illustrations accurately and beautifully executed in eight colors and tints. The set, 2 volumes, is a large octavo in size, 7½x9½ inches and bound in cloth. The publisher's price is $5.00; our sale price is $2.25 set.

50 Sets The Spirit of the Laws, Two Volumes, at $1.00 a Set

This is actually an $8.00 set of books for $1.00. The work is The Spirit of the Laws by Baron de Montesquieu, translated by Thomas Nugent, revised by J. V. Prichard, with a critical and biographical introduction by Oliver Wendell Holmes. 2 volumes, 8vo. Illustrated. The set was published and sold by the Appletons by subscription at $8.00; our sale price for the 50 sets is $1.00 a set.

A 40-Volume Encyclopedia at $10

This set, The Imperial Encyclopedia and Dictionary, is a library of universal knowledge and an unabridged dictionary of the English language all arranged under one alphabet. The set is in 40 volumes, 12mo, size 4½x7½, and bound in cloth. Each set is in a wooden box. This is a big bargain at $10.00 for the set.

We also have some sets with red leather backs and cloth sides. Sale price for the 40 volumes in this binding, $15.00.

1,000 Cloth Bound Books at 10c

This lot is comprised of 500 volumes assorted of Poe's works and 500 volumes assorted of Kipling's works, bound in cloth binding in handy volume size. They are a good bargain at 10c

Clearance Lots at 10c

Publishers' Prices 50c to $1.00.

Pankwei; or the Sun Jacinto in the Seas of India, China and Japan. By W. M. Wood.
Dissolving Views. By Mrs. Andrew Lang.
James Louis Petigru. A biographical sketch. By W. J. Grayson.
The Work of God in Britain. By Rufus W. Clark, D. D.
A Short History of Spain. By Mary Platt Parmele.
Social Life in the British Army. By a "British Officer."
Our Teeth and How to Take Care of Them. By V. C. Bell, M. D.
The Life of Wilbur Fisk, D. D. By Joseph Holdich. 8vo. (Shopworn.)

Clearance Lots at 15c

Publishers' Prices 75c to $1.25.

The Van Dwellers. By Albert Bigelow Paine.
The Little Minister. By J. M. Barrie.
A Bread and Butter Miss. By George Paston.
The Story of Emin's Rescue as Told in Stanley's Letters. Edited by J. S. Keltie.
Fifty Pounds For a Wife. By A. L. Glyn.
Beauty and Hygiene. Harper & Brothers.
Slang Tables from Afar. By A. L. Kleberg.
The Bible and Nature Versus Copernicus. By Samuel Miller.
The World Destroyer. By Horace Mann.

Good Bargains in Miscellaneous Books

	Clearance price.
Essays in Astronomy. By Ball, Harkness, Herschel, Huggins, Mitchell, Proctor, Schiaparelli, and others, with a critical introduction by Edward Singleton Holden. Illustrated. 8vo. Regular price $4.00	.75
The Natural History of Selborne. By Gilbert White, with a critical and biographical introduction by George H. Ellwanger. Illustrated. 8vo. Regular price $4.00	.75
Great Plays (French and German). By Corneille, Moller, Racine, Lessing, Schiller, and Hugo, with biographical notes and a critical introduction by Brander Matthews. Illustrated. 8vo. Regular price $4.00.	.75
A Grand Duchess. The life of Anna Amalia, Duchess of Saxe-Weimar-Eisenach, and the classical circle of Weimar. By Frances Gerard, with 42 illustrations and portraits. 2 volumes. 8vo. Regular price $5.00	2.25
Grant's Modern Atlas. The new unrivaled, containing complete series of maps of modern geography, with a carefully prepared description of every state and country. Thoroughly revised and rewritten by George F. Cram. Fully illustrated by diagrams, charts, and over 650 half-tone views. Large quarto. Cloth binding. New York, 1903	2.50
The History of the Art of Writing. Manuscripts, inscriptions and monuments, classical, medieval and modern, described, classified and arranged with more than 300 facsimile reproductions in tone and color from the important languages of every age. By Henry Smith Williams, M. D. 3 large portfolios, size 14¾x21¾ inches. Subscription price $25.00	4.50
Ancient and Modern Ornament. Portfolio of 120 plates from the best masters, size 9¾x11½ inches. Published by William Helburn, New York. Regular price $5.00	1.50
A Book of Countries and Peoples. Text and 150 illustrations by Clifton Johnson. Square 8vo. Regular price $2.50	.50
Four American Universities. Harvard, Yale, Princeton, Columbia. Descriptive, with 68 illustrations and plans. 8vo. Regular price $3.00	.50
Cosmopolis and Megalopolis. The story of two British campaigns in Africa. By Henry M. Stanley, with numerous illustrations. 8vo. Regular price $2.00	.50
Cyrus W. Field. His life and work (1819-1892). Edited by Isabella Field Judson. Illustrated. 8vo. Regular price $1.50	.25
The Works of Edgar Allan Poe. Library edition. 10 volumes. 12mo.	5.50
The Works of Edgar Allan Poe. Richmond edition. 10 handy volumes. 16mo	1.50
Vicomte de Bragelonne. By Alexandre Dumas. Library edition. 3 volumes. 12mo. Gilt tops. Regular price $2.25	.75
Consent of Years. By William H. Prescott. Library edition. 3 volumes. 12mo. Gilt tops. Regular price $1.50	.50
American Biography. Edited by Jared Sparks. 10 volumes. Regular price $5.00	1.50

Standard Histories at Clearance Prices

They are printed from the plates of the best editions, large clear-faced type on deckle edge paper, illustrated with photogravures on vellum paper, and contain copious indexes. The binding is black leather backs and green cloth sides with gilt tops.

	Clearance price.
Green's History of England. 4 volumes. Regular price $7.00	$2.40
Elson's History of the United States. 6 volumes. Regular price $7.50	2.25
Foncott's Conquest of Peru. 2 volumes. Regular price $2.50	.90
Guizot's History of France. 8 volumes. Regular price $10.00	2.25
Wilkinson's History of the Ancient Egyptians. 2 volumes. Regular price $2.50	.90
Bamband's History of Russia. 3 volumes. Regular price $2.50	1.00

Meadow Gold Butter

You will like it—just the kind of butter you'll call delicious—has the flavor you've wanted to find in butter—delicate, sweet, pure and appetizing.

Think what it means to have such butter on your table—think how the family will enjoy it—and then consider that you may have it for the cost of common tub butter.

Made from the purest, richest, pasteurized cream, *in the only creamery privileged to use a package which is air tight, odor-proof and germ-proof,* and which keeps the butter sweet and fresh until it is all eaten.

If you have never tried **Meadow-Gold Butter**—ask your grocer for it to-day.

BEATRICE CREAMERY COMPANY,
1533 to 1537 Michigan Ave. Tel. Calumet 2724

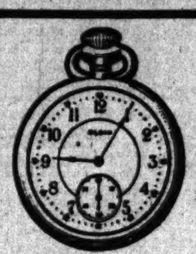

How to Buy a Watch

What has given the Elgin Watch its reputation as the best Watch in America? The accumulated satisfaction of millions of purchasers.

In buying a watch, profit by others' experience and buy an Elgin Watch.

A popular priced grade of ELGIN is the G. M. WHEELER—17 Jewels—adjusted to temperature, accurate and reliable. Made in the desirable small sizes and thin model. Your jeweler will show it to you.

ELGIN NATIONAL WATCH CO., Elgin, Ill.

AMUSEMENTS.

STUDEBAKER— LAST 4 TIMES
THE GREATER LOVE
WITH AUBREY BOUCICAULT.
NEXT MONDAY
Henry Miller offers
ON PAROLE
with CHARLOTTE WALKER, FORREST ROBINSON
SEATS TODAY.

AMUSEMENTS.

GRAND OPERA HOUSE At 7:45 p. m. Mat. Sat. 2
MR. RICHARD
MANSFIELD
—IN—
"PEER GYNT" By HENRIK IBSEN
SEATS ON SALE FOR THREE WEEKS
PRYOR'S BAND NEXT SUNDAY AFTERNOON AND EVENING
Seats Today, 25c, 50c and 75c.

McVICKER'S JACOB LITT, Proprietor
The Safest Theater in the World—No Exits.
HE'S THE CANDY KID
GEO. M. COHAN'S LITTLE JOHNNY JONES
IS A BIG HAVE IN CHICAGO

AUDITORIUM
Evenings (except Sunday) Matinees Wed. & Sat.
Klaw & Erlanger Co. (Inc.) Supreme
BEN-HUR
Curtain Rises Evenings at 8; Matinees at 2.

NEW THEATER Van Buren Street, near Michigan av. Tel. Harrison 1072
Last Week "GALEOTO" and
"SHADES of NIGHT"
Seats Selling for Every Performance.
TUESDAY NIGHT, NOV. 6—SEATS THURSDAY
"THE SON-IN-LAW" By EMILE AUGIER

POWERS' Last 3 Nights and Sat. Mat.
Charles Frohman Presents Clyde Fitch's New Play
THE TRUTH With CLARA BLOODGOOD
Next Monday—Seat Sale Today—Daniel Frohman Presents LAWRENCE D'ORSAY in His Sensational Comedy by Augustus Thomas.
THE EMBASSY BALL

ACADEMY—P. Aug. Anderson
Nights 15-75c. Sat. Mat. 10-50c. Sun. Mat. 10-25c.
In THE CURSE OF DRINK
Next—Fiske O'Hara in Mr. Blarney from Ireland.

PUTNAM'S MONTHLY

FOR NOVEMBER

G. P. Putnam's Sons are presenting today for the attention of the reading public the second number of their new magazine. It is their hope that this number will be found to deserve the same cordial appreciation that was given to the October issue.

A NEIGHBORLY EMPEROR

Would you care to know the feeling of living peacefully next door to an Oriental Emperor? Willard Straight, late American consul to Korea, describes this unique sensation with vivid and picturesque phrases in an article illustrated from photographs and drawings by the author.

THE REAL THING

Mrs. Elizabeth W. Champney contributes a delightful story of a young man who goes in an automobile to buy as "an authentic antique" the Fountain of Love. The antique was, indeed, with the aid of a beautiful lady, "The Real Thing," as the title indicates.

FRANKLIN IN FRANCE

The second paper by Albert H. Smyth on "Franklin's Social Life in France" gives an unusually intimate view of the famous ambassador's private life abroad, and his hitherto unpublished letters to Madame Brillon show curious evidences of his struggles with the French language.

The frontispiece is entitled "Louis XVI. and Benjamin Franklin," and is from a photograph of a statuette which has never before been made public.

THE SHADOW OF A GREAT ROCK

The second installment of W. R. Lighton's strong Western serial. This is the best thing that Mr. Lighton has done, and is attracting the attention that the editors of the magazine believed it would.

LAFCADIO HEARN (Second Paper) by George M. Gould.
CONCERNING THE SOLILOQUY, by Brander Matthews.
OXFORD AND CAMBRIDGE, by E. S. P. Haynes.
A KEY TO IBSEN, by Jennette Lee.
THE CHARM OF RURAL ENGLAND, by W. Warde Fowler.
And other articles, essays, poems, book reviews, etc.

25 Cents a Copy. $3.00 a Year.

G. P. PUTNAM'S SONS, Publishers.

AMUSEMENTS.

ORCHESTRA HALL
BURTON HOLMES
TRAVELOGUES
COURSE A...5 WEDNESDAY EVE'S
COURSE B.....5 FRIDAY EVE'S
COURSE C.....5 SATURDAY MAT'S
CAIRO.....Nov. 14, 16 and 17
THE NILE.....Nov. 21, 23 and 24
ATHENS.....Nov. 28, 30, and Dec. 1
NAPLES.....Dec. 5, 7 and 8
VESUVIUS.....Dec. 12, 14 and 15
Course Tickets On Sale Mon., Nov. 5. Single Tickets on Sale Mon., Nov. 12. Sale Closes Nov. 10

ORCHESTRA HALL
ELMENDORF Lectures SEATS $1, 75c, 50c, 25c
Colored Views—Motion Pictures
SUNDAY At 8:15 SAHARA
ORCHESTRA HALL
Return Engagement, Nov. 8 & 9, at 8:15
YVETTE
GUILBERT
and ALBERT
CHEVALIER
Management LIEBLER & CO.

F. Wight Neumann Announces
ORCHESTRA HALL TOMORROW EVE. at 8:15
Last appearance in song recital by Mme. Marcella
SEMBRICH
SEATS, 50c, 75c, $1, $1.50, $2. BOXES, $15.

SATURDAY AFT., NOV. 3, AT 2:30
SUNDAY AFT., NOV. 4, AT 3:30
LEONCAVALLO
Conducting in concert form HIS
ITALIAN GRAND OPERA
ORCHESTRA OF 65 from La Scala, Milan, Italy, and the following eminent vocalists:
Signora RIZZINI, FERRABINI, CALVI,
Signors BARBAINI, PERYA, BELLATTI, etc.
Seats 50, 75, $1, $1.50. Boxes $12 at box office, Orchestra Hall.

ORCHESTRA HALL
THOMAS ORCHESTRA
FREDERICK STOCK, CONDUCTOR
2:15 FRIDAY
2:15 SATURDAY
LOUISE HOMER SOLOIST
EXTRA AFTERNOON CONCERT TODAY AT 2:15
CHANGE OF SOLOIST—SAME SOLOIST
A Series of Six Concerts Will Be Given at RAVINIA PARK THEATER Beginning Tues., Nov. 6. Course Tickets, $5, $6.75, $7.50

ILLINOIS HORSE SHOW WEEK
LAST FOUR PERFORMANCES OF
THE ROGERS BROTHERS
IN IRELAND
ANNA HELD—SUNDAY NIGHT
Seat Sale This Morning.

CHICAGO OPERA HOUSE
DRAMATIC COMPANY
HENRY ARTHUR JONES' GREAT PLAY
THE DANCING GIRL
Sun., Tues., Thurs., Sat. Matinees: 25c
NIGHT PRICES: 15-25-50-75

GARRICK DE WOLF HOPPER IN HAPPYLAND

BOSTONIA ORCHESTRA
and SHANNA CUMMINGS, Soprano.
Y. M. C. A. AUDITORIUM, 153 La Salle-st.
Thursday, Nov. 1, 8:15 P. M.
Reserved Seats, 75c, by mail or phone Cen. 3750.

MUSIC HALL FINE ARTS BLDG.
ANNUAL FACULTY CONCERT
SHERWOOD MUSIC SCHOOL
TONIGHT
RESERVED SEATS 50 CENTS.

AMUSEMENTS.

SPECIAL—100th Performance—Ring Out, Wild Bells! Ring Out Your Cares! Ring In Joy! Cares flew from Olcott at a Theatrical Performance.

COLONIAL THEATER BE BEAUTIFUL
COHAN In His Overwhelming Success,
"GEO. WASHINGTON, JR."
MR. COHAN directs orchestra in his "Popularity March" bet. acts I. and II. at every performance.

GRAND
Monster Benefit
OF THE
Theatrical Mechanical Benevolent Association, Chicago Lodge No. 4,
COLONIAL THEATER
Friday Afternoon, Nov. 2, 1906.
Curtain Rises 1:30 P. M.

LIST OF ATTRACTIONS:
MR. GEO M. COHAN in "A GRAND OLD FLAG."
MRS. CECIL LEAN AND CHORUS in "THURSDAY IS MY JONAH DAY." By permission of the La Salle Theater.
MISS FLORENCE HOLBROOK AND CHORUS in "I DON'T LIKE YOUR FAMILY."
MISS CARRIE SCOTT.
MISS MARGARET McDONALD.
MISS OLIVE GREATREX, "WHISTLER." By permission of Western Vaudeville Association.
MISS PEARL ORR & CO., THE RIVAL OF JEFFRIES. By permission of Western Vaudeville Association.
MISS CORA LANDIS, VOCALIST. By permission of Western Vaudeville Association.
MR. WOODY COOK, COMEDY ACROBAT. By permission of International Vaudeville Agency.
MR. BERT FULLER, MONOLOGIST.
SKETCH BY PROF. BIMAT entitled "A HAPPY POLICEMAN." WALTER KELLY, JULIE RAFFERTY, JACKIE ROLLER.
MR. HARRY L. NEWMAN, CHICAGO'S WELL-KNOWN SONG WRITER.
DEVERE & DEVERE, IRISH COMEDY.
JARVIS & TUDER, SINGING AND DANCING.
MARCKLEY, BANJOIST.
LEON LE CHANTIERS, formerly of Castle Square Opera Co.
THE ORIGINAL BROADWAY COMEDY 4.
MR. WALLACE MOODY, the Great Texas, in The Kerry Dance, by Maley. Mrs. J. H. Ferrand, Accompanist.
And many other attractions to follow.
Stage Management, Frank McNish Jr.

AT THE COLISEUM THIS WEEK Every Afternoon at 2:30 Every Evening at 8:15
$25,000 IN PRIZES
THE HORSE SHOW
Admission: Reserved Seats, Evgs., $1.50. Mat., $1; General Admission, including Seat in Balcony, 50c. Down Town Ticket Office at THE CABLE COMPANY, Wabash Avenue and Jackson Boulevard.

OLYMPIC CONTINUOUS VAUDEVILLE
Julius Steger & Co. Gyams & McIntyre.
Felix, Barry and Barry. Billy Van.
Klein & Clifton. Alyra Kastron.
The Two Vivians. Allen & Ashley.
Harry & May Howard. Castellini & Hall.
The Dales. Rego & Hoefler.
Frank Q. Doyle. 4—Texas Quartette—4
The Kinodrome. Writer Lang.
Prices: 10-15-25-35-50c. Phone, Main 2417.

HAYMARKET CONTINUOUS VAUDEVILLE
Grace van Studdiford. McWatters, Tyson & Co.
Bert Levy. Marcus Quartette.
Violet Dale. The Lucazia Trio.
Zieke & King. Raimund & Good.
Le Roy Bros. Randall & Butterworth.
Pope & Uno. Laura Buckley.
Hart Bros. Brothers Byrd.
The Kinodrome. Clever Century.
Prices: 10-15-25-35-50c. Phone Main 2266.

MAJESTIC CONTINUOUS VAUDEVILLE
Hubert Wilke & Co. "Managed."
"Rain-Dears" & Nova Aymar. Walter C. Kelly.
Ed. F. Reynard. Wilson's Monkey Jessie.
Claude & Fannie Usher. Kelley & Kent.
Work & Ower. Travelle & Landers.
Lotta Davenport. Roger & Francis.
Leslie F. Collins & Co. D'Estelle Sisters.
The Kinodrome. The Great Kyrlos.
Prices: 10-25-50-75c. Phone Cent. 8480.

LA SALLE Mat. Today. 25c and 50c.
The Tunes the Town Is Whistling Are From
THE TIME, THE PLACE and THE GIRL
THE SHOW WITH THE GOOD MUSIC.

GREAT NORTHERN THE GREAT AMERICA

WILLARD HOME IS RESOLD

J. B. MOOS PURCHASES WABASH AVENUE LOTS FOR INVESTMENT.

Reported Consideration of $144,000 in Second Sale in Two Weeks—Sheridan Road Apartment Sold for $90,000—Real Estate Transfers for October Total Over $12,000,000, Showing Small Decrease Under Same Month Last Year.

Robert D. Kellogg, who bought the old Willard homestead, 535 and 539 Wabash avenue, last week, has conveyed the property to Joseph B. Moos, president of J. & B. Moos Cigar company, at a reported consideration of $144,000. The property fronts 80 feet with a depth of 165 feet. The improvements were given no value in the transaction, making the price $1,800 a front foot. Mr. Moos is said to have bought the property as an investment. Burt J. Fitzgerald represented both parties.

Sell New Apartment House.

Frederick Britten and Peter F. Reynolds have sold to J. B. Allen the apartment building now nearing completion at the northeast corner of Sheridan road and Windsor avenue, for $90,000. The purchaser gave in part exchange residence property in Washington boulevard, near Francisco avenue, valued at $55,000. The apartment building is a three story structure and occupies a lot 93¾x125 feet. The sale was negotiated by J. Madison Pace of Peabody, Houghteling & Co.

Thomas S. Judrey has sold to Charles C. Johnston the property at the southwest corner of Canal and Sixteenth streets, 88x101½ feet, for $20,000.

Lease Madison Street Block.

E. F. Keebler & Co. have leased for Michael Burke to Howard Hart, who has a chain of tailor shops throughout the country, the five story building at 140 and 142 East Madison street, 50x90 feet, for ten years from May 1, at a rental of $180,000.

Griesheimer sons have loaned $30,000 for five years at 6 per cent to William A. Hirsch on 100x124 feet at the northeast corner of Sangamon and Fifty-seventh streets.

Robert J. Towsley, who up to his resignation from the force recently was called "Chicago's richest policeman," has taken out a permit for a three story brick flat building at 1325 Garfield boulevard, to cost $20,000.

The transfer figures for October are 2,960 instruments, amounting to $12,136,556, as against 2,832, amounting to $12,878,378, for October last year. The figures for ten months are 27,043, amounting to $118,889,620, as against 24,818, amounting to $115,448,846, for the corresponding period a year ago, an increase of 2,725 in number and $3,421,274 in amount.

Real Estate Transfers.

NORWOOD PARK.

Lot 7, block 4, Oct. 25 [A. Opits to Rose E. Chadwick] ..... $ 4,000

ROGERS PARK.

Clark-st., n e cor Estes av., w f, 93x175, Sept. 29 [E. B. Jaokob et al. to Emma C. Cook et al.] 5,000

Hayes-av., 166 e of Sheridan-road, n f, 50x150, and p. s. Oct. 23 [Andrew J. Pruitt et al. to Hannah C. Clissell] 12,240

LAKE VIEW.

Currier-av., 50 e of Hoyne, n f, 25x118, incumb. $1,800, Oct. 27 [H. Schram to Fred Friedmann 3,000

Lakewood-av., 50 n of Foster, s f, 50x121, Oct. 24 [August T. Laemmer to Elmer S. Franklin] 5,500

Magnolia-av., 241 e of Rosemont, s f, 50x125, Oct. 29 [P. A. Smith to Bertha Harper] 1,900

Montana-st., 305 w of Racine-av., s f, 45x125, Oct. 29 [F. J. Koropp to Isabella C. Hertel] 6,300

Montrose-blvd., n e cor Lawlor-av., s f, 24x100, Oct. 27 [Joseph Lamb to Ignata Hasenkopf] 10,000

Nassau pl., 50 w of Hoyne-av., n f, 30x125, Oct. 15 [Ernst J. Kemnitz to Sophia B. Brown] 5,000

Southport-av., 200 n of Fraser, w f, 82x125, Sept. 18 [estate of M. E. McDowell to Robert McCosker et al.] 1,400

Windsor-av., 319 w of Halsted-st., s f, 322.6x165, incumb. $3,500, Oct. 26 [Fred J. Simon to Andrew J. Pruitt and Charles W. Moore] 9,000

Winthrop-av., 232 s of Lawrence-av, w f, 50.1x180, [name not given] 7,000

Winthrop-av., 166 n of Berwyn, w f, 82x180, incumb. $3,500, Oct. 27 [Lyman M. Drake to Constantin Wolf] 7,300

JEFFERSON.

Armitage-av., n w cor N. 41st-ct., s f, 94½x125, Oct. 24 [Charles B. Carswell to Halvest Sieke] 4,800

Lincoln-av., 128 s e of Washington, e f, 50x124, Oct. 24 [heirs of John R. Keeney to H. P. Flood] 2,000

Melrose-av., 49 w of Bellona-st, n f, 25x125, Oct. 26 [P. Gemelas to Otto F. Kuehn] 4,000

McLean-av., n e cor Lawndale, s f, 24x125, incumb. $1,619, Oct. 5 [Abel Gent to Fred Robinson and wife] 3,300

Spaulding-av., s e cor George-st., w f, 82x125, Oct. 20 [M. E. Falker to Herman R. Meimel] 2,000

Thirty-av., 276 e of Harboldt, s f, 50x125, Oct. 26 [C. Sandall to John F. Hansen and wife] 2,500

NORTH TOWN.

Clifton-av., 200 n of Garfield, e f, 27x122.9, incumb. $817, Oct. 23 [Emilie Schmidt to Karl Lieberenz] 4,000

Seminary-av., 87 n of Garfield, e f, 26.4x136.9, Oct. 27 [P. J. Eich to Mary O'Malley] 4,000

SOUTH TOWN.

Archer-av., 200 n e of Robey-st., n w f, 25x123, Oct. 6 [Seaverns Elevator Co. to Joan Jordan] 2,800

Archer-av., 126 n e of Canal-st., s w f, 100 through to 23d-st., Oct. 1 [Sylvester C. Dunham to Chas. Barnett] 22,500

Desplaines-st., 2-8 s of 54th, w f, 24x125, Oct. 22 [heirs of A. Leitrues to Mary Plunkett] 2,500

Forquer-pl., 64 n of 31st-pl., w f, 19x125, Oct. 19 [T. Stuewe to Joseph Schornack and wife] 1,450

Grand-blvd., 54 n of 37th-st., s f, 30x149, Oct. 29 [Mrs. Lord C. Marsh to Maude C. Chislett] 14,000

Halsted-st., 225 n of 61th, w f, 25x125, Oct. 15 [Carl Dahlin to Nels Closeng] 1,540

Halsted-st., 100 e of Canal, n f, 75x125, May 12 [F. Schelbel to Henry Hofer] 15,000

Michigan-av., 100 s of Prairie-av., e f, 166x125 and o. p. Oct. 19 [Wells-Fargo & Co. to Robt. Bartlett] 2,000

Normal-av., 100 s of Salle, e f, 24x100, incumb. $4,500 [John Magnus to Isaac Zeemansky] 12,000

Park-av., 353 w of California-av., s f, 24x125, Oct. 24 [O. L. Wasson to Margie Zimbrodt] 2,000

Shepherd-av., 322 n of 30th-st., w f, 25x151, and 15 int., Oct. 30 [F. Slaughter to James H. Vason] 5,000

Wabash-av., 209 n of 29-½-st., w f, 24x124, Oct. 29 [estate of E. Pruszing to Julia E. Anderson] 3,250

Wabash-av., 166 n of 31st-st, w f, 24x114, Oct. 29 [Assoc. of the Hekenie Farolka of Chicago to Cong. Ohaveh Amune Beth Hamedresh Hagodol] 5,000

Wentworth-av., 58 n of 23d-st., w f, 50x120, Sept. 29 [estate of Cath. Muhlke to Emile R. Cole] 6,000

HYDE PARK.

Champlain-av., 214 n of 80th-st., w f, 25x125, incumb. $1,400, Oct. 29 [Augusta L. Steffen to Jennie C. Field] 2,225

Champlain-av., n e cor 104th-st., e f, 100x124.8, incumb. $23,000, Oct. 27 [Andrew J. Pruitt and Chas. W. Moore to Burnse P. Nelan] 50,000

Cottage-av., between 105th and 106th sts., e f, 25x117, Oct. 26 [R. Veldkamp to George Szulewski] 1,429

Eggleston-av., No. 11325, Oct. 15 [L. A. Minkler to Peter J. Pinger] 2,500

Escanaba-av., 153 s of 80th-st., e f, 25x138, incumb. $1,100, Oct. 4 [Chas. D. Dickson to John and Mary A. Doyle] 1,400

45th-pl., 208 e of Grand-av., s f, 25x125, Oct. 30 [Robt. Young to Dora Rosenbaum] 12,000

Harper-av., 45 n e of Mackinaw, s e f, 54½x100, m. l. [name not given] 2,500

Kelseyn to Frank Pernicki, s f, 22x120, Oct. 27 [Chas. Greene to Wilhelm Engel] 3,300

Indiana-av., 243 n of 113th-st., e f, 50x124, Oct. 27 [Chas. Greene to Wilhelm Engel and wife] 3,300

Kingsley-av., n e cor Kosciusko-st., w f, 122x125, Oct. 27 [P. J. McDonagh to Victor Szoka] 1,150

Lake-av., 100 n of 68th-st., w f, 50x120, Oct. 26 [Fred J. Simon to Andrew J. Pruitt and Charles W. Moore] 9,000

Monroe-av., 100 n of 60th-st., w f, 50x125, Oct. 26 [Thomas C. Thomas to Grant E. Paine and wife] 12,600

Ridgeland-av., 50 w of Erie-av., s f, 25x165, Oct. 24 [Herman W. Stillman to Abram Abraham] 12,000

Stony Island-av., n e cor 89th-st., w f, 25x124, Oct. 27 [H. C. Davis to Michael Stanlec] 5,750

LAKE.

Bishop-st., 273 n of 60th, w f, 25x124, Oct. 29 [J. Nellimow to Susanna Funk] 2,200

Honore-st., 98 n of 48th, w f, 25x124, Oct. 29 [C. Wach to Incumb. $1,736] 3,000

Emanuel Stronen to Fred Stronen, n f, 25x125, Oct. 29 [heirs of Tist-st., w f, 25x125, Oct. 11 [H. J. Nelson to John W. Eardridge] 3,400

Normal-av., 100 s of 60th-st., e f, 25x125, Oct. 15 [Mary A. Drew to Charles H. Crain] 4,500

Sixty-first-pl., 240 w of Steward-av., s f, 40x120, Oct. 25 [D. Wilke to James A. Van Hecke] 4,300

Steward-av., 112 n of 71st, e f, 25x125, Sept. 27 [A. McC. Levings to Mark McC. Levings] 6,500

Wentworth-av., 66 n of 45th-st., e f, 22x124, Oct. 29 [Jurgensen to Incumb. $1,500, Oct. 17 [L. Jurgensen to Henry Reinke] 3,050

Wood-st., 118 s of 39th, e f, 48x124, Oct. 24 [M. Wachewski to Leo Ziolkowski] 4,000

WEST TOWN.

Aberdeen-st., 141 n of Taylor, w f, 23x100, Oct. 27 [Kate Brennan to Nic Gussis et al] 2,400

Ada-st., 173 s of Austin-av., e f, 24x125, Oct. 26 [Mrs. Anna M. Glanville to Caroline Harris] 4,000

Ashland-av., 125 n of Chas. B. Harris to the same property, Oct. 26 [C. H. Harris to the just] Northern Trust Co., trustee] 4,000

Ashland-av., 99 w of Western, s f, 24x125, Oct. 26 [heirs of A. Leitrues to Mary Plunkett] 2,500

Forquer-pl., 64 n of 31st-pl., w f, 19x125, Oct. 19 [T. Stuewe to Joseph Schornack and wife] 1,450

Grand-blvd., 54 n of 37th-st., s f, 30x149, Oct. 29 [Mrs. Lord C. Marsh to Maude C. Chislett] 14,000

Halsted-st., 225 n of 61th, w f, 25x125, Oct. 15 [Carl Dahlin to Nels Closeng] 1,540

Halsted-st., 100 e of Canal, n f, 75x125, May 12 [F. Schelbel to Henry Hofer] 15,000

Michigan-av., 100 s of Prairie-av., e f, 166x125 and o. p. Oct. 19 [Wells-Fargo & Co. to Robt. Bartlett] 2,000

Normal-av., 100 s of Salle, e f, 24x100, incumb. $4,500 [John Magnus to Isaac Zeemansky] 12,000

Park-av., 353 w of California-av., s f, 24x125, Oct. 24 [O. L. Wasson to Margie Zimbrodt] 2,000

Shepherd-av., 322 n of 30th-st., w f, 25x151, and 15 int., Oct. 30 [F. Slaughter to James H. Vason] 5,000

Wabash-av., 209 n of 29-½-st., w f, 24x124, Oct. 29 [estate of E. Pruszing to Julia E. Anderson] 3,250

Wabash-av., 166 n of 31st-st, w f, 24x114, Oct. 29 [Assoc. of the Hekenie Farolka of Chicago to Cong. Ohaveh Amune Beth Hamedresh Hagodol] 5,000

Wentworth-av., 58 n of 23d-st., w f, 50x120, Sept. 29 [estate of Cath. Muhlke to Emile R. Cole] 6,000

HYDE PARK.

Champlain-av., 214 n of 80th-st., w f, 25x125, incumb. $1,400, Oct. 29 [Augusta L. Steffen to Jennie C. Field] 2,225

Champlain-av., n e cor 104th-st., e f, 100x124.8, incumb. $23,000, Oct. 27 [Andrew J. Pruitt and Chas. W. Moore to Burnse P. Nelan] 50,000

Cottage-av., between 105th and 106th sts., e f, 25x117, Oct. 26 [R. Veldkamp to George Szulewski] 1,429

Eggleston-av., No. 11325, Oct. 15 [L. A. Minkler to Peter J. Pinger] 2,500

Escanaba-av., 153 s of 80th-st., e f, 25x138, incumb. $1,100, Oct. 4 [Chas. D. Dickson to John and Mary A. Doyle] 1,400

45th-pl., 208 e of Grand-av., s f, 25x125, Oct. 30 [Robt. Young to Dora Rosenbaum] 12,000

Harper-av., 45 n e of Mackinaw, s e f, 54½x100, m. l. [name not given] 2,500

Kelseyn to Frank Pernicki, s f, 22x120, Oct. 27 [Chas. Greene to Wilhelm Engel] 3,300

Indiana-av., 243 n of 113th-st., e f, 50x124, Oct. 27 [Chas. Greene to Wilhelm Engel and wife] 3,300

Kingsley-av., n e cor Kosciusko-st., w f, 122x125, Oct. 27 [P. J. McDonagh to Victor Szoka] 1,150

Lake-av., 100 n of 68th-st., w f, 50x120, Oct. 26 [Fred J. Simon to Andrew J. Pruitt and Charles W. Moore] 9,000

Monroe-av., 100 n of 60th-st., w f, 50x125, Oct. 26 [Thomas C. Thomas to Grant E. Paine and wife] 12,600

Ridgeland-av., 50 w of Erie-av., s f, 25x165, Oct. 24 [Herman W. Stillman to Abram Abraham] 12,000

Stony Island-av., n e cor 89th-st., w f, 25x124, Oct. 27 [H. C. Davis to Michael Stanlec] 5,750

LAKE.

Bishop-st., 273 n of 60th, w f, 25x124, Oct. 29 [J. Nellimow to Susanna Funk] 2,200

Honore-st., 98 n of 48th, w f, 25x124, Oct. 29 [C. Wach to Incumb. $1,736] 3,000

Emanuel Stronen to Fred Stronen, n f, 25x125, Oct. 29 [heirs of Tist-st., w f, 25x125, Oct. 11 [H. J. Nelson to John W. Eardridge] 3,400

Normal-av., 100 s of 60th-st., e f, 25x125, Oct. 15 [Mary A. Drew to Charles H. Crain] 4,500

Sixty-first-pl., 240 w of Steward-av., s f, 40x120, Oct. 25 [D. Wilke to James A. Van Hecke] 4,300

Steward-av., 112 n of 71st, e f, 25x125, Sept. 27 [A. McC. Levings to Mark McC. Levings] 6,500

Wentworth-av., 66 n of 45th-st., e f, 22x124, Oct. 29 [Jurgensen to Incumb. $1,500, Oct. 17 [L. Jurgensen to Henry Reinke] 3,050

Wood-st., 118 s of 39th, e f, 48x124, Oct. 24 [M. Wachewski to Leo Ziolkowski] 4,000

WEST TOWN.

Aberdeen-st., 141 n of Taylor, w f, 23x100, Oct. 27 [Kate Brennan to Nic Gussis et al] 2,400

Ada-st., 173 s of Austin-av., e f, 24x125, Oct. 26 [Mrs. Anna M. Glanville to Caroline Harris] 4,000

Ashland-av., 125 n of Chas. B. Harris to the same property, Oct. 26 [C. H. Harris to the just] Northern Trust Co., trustee] 4,000

Ashland-av., 99 w of Western, s f, 24x125, Oct. 26 [heirs of A. Leitrues to Mary Plunkett] 2,500

Forquer-pl., 64 n of 31st-pl., w f, 19x125, Oct. 19 [T. Stuewe to Joseph Schornack and wife] 1,450

Grand-blvd., 54 n of 37th-st., s f, 30x149, Oct. 29 [Mrs. Lord C. Marsh to Maude C. Chislett] 14,000

Halsted-st., 225 n of 61th, w f, 25x125, Oct. 15 [Carl Dahlin to Nels Closeng] 1,540

Halsted-st., 100 e of Canal, n f, 75x125, May 12 [F. Schelbel to Henry Hofer] 15,000

Michigan-av., 100 s of Prairie-av., e f, 166x125 and o. p. Oct. 19 [Wells-Fargo & Co. to Robt. Bartlett] 2,000

Normal-av., 100 s of Salle, e f, 24x100, incumb. $4,500 [John Magnus to Isaac Zeemansky] 12,000

Park-av., 353 w of California-av., s f, 24x125, Oct. 24 [O. L. Wasson to Margie Zimbrodt] 2,000

Shepherd-av., 322 n of 30th-st., w f, 25x151, and 15 int., Oct. 30 [F. Slaughter to James H. Vason] 5,000

Wabash-av., 209 n of 29-½-st., w f, 24x124, Oct. 29 [estate of E. Pruszing to Julia E. Anderson] 3,250

Wabash-av., 166 n of 31st-st, w f, 24x114, Oct. 29 [Assoc. of the Hekenie Farolka of Chicago to Cong. Ohaveh Amune Beth Hamedresh Hagodol] 5,000

Wentworth-av., 58 n of 23d-st., w f, 50x120, Sept. 29 [estate of Cath. Muhlke to Emile R. Cole] 6,000

PIG IRON PRICES ON ADVANCE.

Trend of Market Continues Upward, with October Ore Shipments the Heaviest on Record.

CLEVELAND, O., Oct. 31.—The Iron Trade Review tomorrow will say:

"The trend in the pig iron market continues upward, and the situation is increasingly grave. Prices for the first half have established themselves on a high level and for prompt delivery No. 2 foundry $25 has been paid in various centers. The first extensive importation of foreign irons has been begun through the shipment of about 30,000 tons of Middlesborough iron, the first two cargoes of which are due before their arrival at about $21.50 on dock. Foreign markets are rising. The price of ferromanganese has risen sharply.

"The predicted advance in sheets, tinplate, and roofing by a leading producer has become effective, and is being well received. A straight $2 advance also has been made on all black and galvanized gauges shipped from warehouse stocks. The expected advance in hoops did not materialize. Contracts for plates for eight freighters have been announced, and structural operations involving large tonnages have been contracted for. The October movement out of or from the upper lakes has been the heaviest in history."

IN THE BOSTON MONEY MARKET.

BOSTON, Mass., Oct. 31.—[Special.]—Trading in coppers was active this forenoon, with North Butte and Osceola features. The former opened at 112¾, sold off to 112¼, and then rose 5 points on increased dividend talk. Osceola climbed to 127 in the afternoon in the market's broad bull, with North Butte and Osceola holding only 1¾ of their early rise.

Other shares were little changed for the day. Home rails and industrials gained fractionally.

Call loans, 5@6 per cent; time loans, collateral, 6@6½ per cent; time loans, mercantile paper, 6@6½ per cent; clearing house loans, 5 per cent.

Description.	Sales.	Open.	High.	Low.	Close
Adventure	400	37	37½	37	37¼
Amalgamated	2,180	110¾	110¾	109¾	109¾
Arcadian	470	5	5¼	5	5
Atlantic	50	10	10	10	10
Bingham	375	32	32½	32	32
Boston Con.	300	32¾	32¾	32¼	32¼
Butte Coal	2,700	18¾	19	18¾	19
Cal. & Hecla	238	146½	148	146½	147
Centennial	85	23¾	23¾	23½	23½
Cop. Range	1,080	80	80	79	79
D. Y. M.	250	20	20¼	20	20
Cal. & H.		850	850	850	850
Franklin	970	22	22¾	21¾	22
Granby Con.	2,200	91¾	92	91¼	91¾
Granby	275	13¾	13¾	13	13¼
Isle Royale	200	23¾	23¾	23¼	23½
Mass. Mining	25	8¾	8¾	8¾	8¾
Mohawk	237	68	68	67	67
Nevada Con.	853	17¾	17¾	17¼	17¼
Mont. & C.	100	3¾	3¾	3¾	3¾
Nevada Con.	1,070	20¼	20¼	19	19¼
North Butte	11,905	112¾	117¾	112¾	114
Old Colony	100	151	151	151	151
Old Dominion	1,188	61¾	62¼	61¼	61¼
Osceola	1,610	125	127	125	126
Parrott	150	26¼	26¼	26	26¼
Phoenix	50		1	1	1
Rhode Island	25	4¾	4¾	4¾	4¾
Shannon	2,384	15¾	16	15¼	15½
Tamarack	75	210	210	210	210
Trinity	4,165	11¼	12¼	11¼	11¾
Tecumseh	100	15¼	15¼	15¼	15¼
Santa Fe	75	2¼	2¼	2¼	2¼
U. S. Smelters	1,455	63	64¾	63	64
Do pfd.	581	45¾	45¾	45¾	45¾
Utah Con.	1,653	69	69¾	69¼	69¼
Winona	85	11	11¼	11	11¼
Wyandotte	150	1¼	1½	1¼	1½
Am. Zinc	60	30	30	30	30
Washington	200	2	2¼	2	2¼
Am Tel.	50	14	14½	14	14½
Am. Tel.	597	157¾	157¾	157¾	157¾
Dom. T. & S.	255	29¾	30	29¾	30
Edison	25	2*4½	2*4½	2*4½	2*4½
Mass Gas	100	88¾	89¼	88¾	89
Do pfd.	10	97¼	97¼	97¼	97¼
N. E. Tel.	6	124½	124½	124½	124½
Rubber	50	10	10	10	10
Seattle El pfd.	1	102	102	102	102
Swift	41	111¾	111¾	110¾	112
United Fruit	10	106¾	106¾	106¾	106¾
U. S. Oil	600	10	10¼	10	10¼
United Shoe	75	79¾	79¾	79¾	79¾
United Shoe pfd.	51	9	9	9	9
Boston & A.	9	242	242	240	240
Boston & M.	252	249	249	247	247
Boston & P.	58	154	154	154	154
Boston & L.	15	201	201	201	201
Boston & W.	150	25¾	25¾	25¾	25¾
Fitch.	17	124	124	124	124
Fitch. pfd.	1	18	18	18	18
Maine	20	68¾	68¾	67¾	67¾
N. Y., N. H. & H.	134	190¾	190¾	190¾	190¾
West End. St. pfd.	4	100	100	100	100

IN FOREIGN MONEY MARKETS.

LONDON, Oct. 31.—Money for short loans was scarce in the market today owing to the increased settlement and month end requirements. Discounts showed no disposition to allow sales to fall away.

On the stock exchange profit taking caused an easing of consols and kindred securities, but home rails and Mexicans were supported.

Americans were quiet in the monetary situation and the elections. Trading was on a small scale, the disappointing dividend not being announced before noon. Later New York support created a slight hardening, but prices eased off at last.

BERLIN, Oct. 31.—Prices on the bourse today were hesitating, due to uncertainties over closed firm today to the improvement in Russians.

PARIS, Oct. 31.—Trading on the bourse today showed a better tendency in all departments. Russian issues improved and closed at 73.80 and Russian bonds of 1906 at 496.

CLOSING QUOTATIONS OF AMERICAN SECURITIES IN LONDON.

	Tuesday.	Wednesday.	Tuesday's N. Y.
	4 p. m.	4 p. m.	equiv.
Atchison	104¾	104¾	104¾
Do pfd.	106¼	106¼	106¼
Balto. & Ohio	122¾	122¾	122¾
Can. Pacific	181	182	182½
Chesapeake & Ohio	61	61	61
Chi. & Alton	34¼	34¼	34¼
C. M. & St. Paul	171¾	171¾	171¾
Colo. Fuel & Iron	46	46	46
Colo. Southern	37¾	37¾	37¾
Do 1st pfd.	73¾	73¾	73¾
Do 2d pfd.	70¾	69¾	70
Illinois Central	178½	179	179
Louisville & Nash.	147½	147¾	148
M., K. & T.	34½	35¼	35¼
N. Y. Central	132	132	132½
Nor. & West	97	96¼	96¾
Ont. & West	46¾	46¾	46¾
Pennsylvania	73¾	73¾	73¾
Reading	1st	72¾	73
Southern Ry.	33¾	33¾	34
Do pfd.	89	89	89¼
Southern Pacific	94½	94¾	94¾
Union Pacific	187¾	187¾	187¾
Do pfd.	98	98	98¼
U. S. Steel	49	48¾	47
Do pfd.	106¾	106¾	106¾
Wabash	20	20	19¾
Do pfd.	46	46	44¾

Consols, 85 15-16; New York equivalent, 85 15 16.

IN THE NEW YORK MARKETS.

NEW YORK, Oct. 31.—The dry goods market was quiet and steady today. Lancaster ginghams have been advanced to 6½c a yard. Lines of Christmas novelties are being opened in the jobbing houses. An advance in the price of silk piece goods is announced to take place within 60 days, amounting to about 5 per cent. Knit goods manufacturers are showing lines for the fall of 1907. Although the trading for the moment is remtively quiet, the price situation is steadily hardening.

Metals—Tin in London, spot, £192 12s 6d; futures, £194 2s 6d. Locally, $42.22½ bid and 42.27½ asked. Copper—In London, spot, £97 2s 6d; futures, £97 17s 6d. Locally, lake, $21.75@22.00; electrolytic, $21.50@22.00; casting, $21.25@21.75. Lead—$5.75@5.95. In London, £19 2s 6d. Spelter—£27 15s in London; $6.20@6.30 in New York. Iron—In the English market, standard foundry, 57s 5d; Cleveland warrants, 57s 7½d. Locally, No. 1 foundry northern, $24.25@25.00; No. 2 foundry northern, $23.75@24.50; No. 1 foundry southern, 24.00@24.50; No. 2 foundry southern, $23.50@24.00. Antimony—Active demand; still higher prices expected. Cookson's, 25@25½c; Hallett's, 24@24½c; other brands, 23@24c. In London, Hallett's £111; ordinary brands, £107.

Butter—Quiet; unchanged; receipts, 7,470 pkgs. Eggs—Firm, unchanged. Receipts, 4,800 cases. Poultry—Alive, steady. Western chickens, 10½c; fowls, 10½c; turkeys, 14c. Dressed irregular. Western chickens, 9@11c; spring turkeys, 16@18c; fowls, 9@11c.

GRAPES ARE SHADE EASIER.

Grapes were quoted a shade easier yesterday, although arrivals were not large. There is so much difference in the quality of receipts that prices cover a wide range. Other fruit was unchanged, with a fair inquiry. A brisk demand for fresh stock was the feature of the egg market. The percentage of really fine eggs is small and sells readily at the top figures. Butter ruled quiet but firm. Dealers have no difficulty in getting their prices for the better grades. Poultry was in fair demand at steady prices, both for live and dressed stock.

VEGETABLES.

Beets, 100 bunches	$1.00@1.25	Lima beans, qt.	2½@3c
Celery, boxes	40@$1.00	Onions, white, sack	65@70c
Cauliflower, new, boxes	$1.25@1.50	Peppers, bu.	60@65c
Carrots, 100 bunches	$1.00	Potatoes, bu.	30@40c
Cabbages, new, per ton	$6.00@8.50	Do sweet, bu.	$2.00@3.00
Cucumbers, per doz.	75c@$1.00	Pickles, bu.	35@40c
Egg plant, doz.	25@50c	Squash, bu.	20@40c
Lettuce, heads, tubs	50c@$1.50	Tomatoes, 4 baskets	75c
Do leaf, bu.	25@30c	Cal.	$3.75@7.00
		Turnips, bu.	50@75c
		Spinach, boxes	15@20c
		String beans, Louisiana, bu.	$2.50
		Pea beans, bu.	$1.45@1.45

POULTRY.

Chickens, fowls	8@9c	4oz.	$6.00@9.00
Broiler chickens	9@10	Iced turkeys	12@13c
Turkeys	14c	Iced ducks	11@12c
Do young	14c	Iced spring chickens	9@10c
Ducks	9@10c	Iced fowls	9@10c
Live geese, per			

FRUIT.

Apples, brls.	$1.50@3.25	Do Indiana	10@60c
Bananas, bunch	75c@$1.50	Oranges box	$2.75@5.00
Cranapples, bu.	$1.25	Pineapples, crates	$3.00@7.00
Grape fruit, box	$3.75@4.00	Plums, California	4
Grapes, Delaware, baskets	15@20c	Quinces, bri.	$3.00@3.50
Do black grapes, Michigan, 5 lbs.	10@20c	Cranberries,	$7.00@8.50
Do N. Y. Concords, baskets	18@20c	Lemons, box	$5.00@7.00

DAIRY PRODUCTS.

Eggs, extra fine, 30 per dozen	27c	Creamery, extras	25½c
Do prime firsts	24½c	Do firsts	22@24c
Do at mark, general receipts, cases included	23c	Do seconds	16@21c
Butter, dairies		Packing stock	18@27c
Cooley's	22c	Cheese, twins	12½@13c
		Do Young America	13@13½c
		Do limburger	10c
		Do Swiss, block	13c

VEAL.

30@60 lbs. fresh 8½@7c
60@150 lbs. 7½@8c

130 lbs and heavier 6@6c
150@180 lbs. fine 6½@6½c

CHICAGO LIVE STOCK MARKET.

The cattle trade showed wonderful improvement yesterday over the day previous. The activity in the market was the best in a month. Prices ascended to 10c to 15c above those ruling earlier in the week. Compared with the prices of last week there was a difference of 30c to the good. Packers stepped up all the offerings and the buying closed strong. The best sellers were steers, which brought from $4.00 to $6.75.

The trade in hogs closed weak, after erratic buying. The prices were broken all day. The activity in the sheep market was fair, but the close showed a slight decline in strength.

The receipts were: Cattle, 19,000 head; hogs, 24,000 head; sheep, 25,000 head.

Cattle.

Good to prime steers	$6.25@7.25
Common to good steers	4.00@6.25
Inferior to medium	3.00@4.85
Good to fancy cows and heifers	5.25@6.40
Western range steers	3.00@5.25
Yearlings, good to choice	4.50@5.25
Good stilfing to fair beef cows	3.50@4.50
Fair to choice feeders	3.50@4.50
Fair to choice stock cows	3.00@4.00
Inquiry is good canning cows	1.25@2.40
Bulls, common to good	2.25@4.00
Bulls, fair to good	3.00@4.00
Calves, fair to good	5.00@7.00
Calves, good to choice	7.00@7.50

Hogs.

Heavy packing sows, 280 lbs and up
Medium packing sows, 180 lbs and up
Light packers, with barrow top, 280 lbs and 60 over
Light barrow butchers, 200 lbs and up
Heavy barrow butchers, 240 lbs up
Medium light barrow butchers and smooth sows
Choice light barrows and smooth sows, 100 to 180 lbs
Light mixed, 160 to 200 lbs, all smooth hogs
Rough heavy sows and coarse stags, 300 to 450 lbs
Common to light grassers
Rough throw-outs, all weights

$5.75@6.05
6.00@6.10
6.00@6.15
6.00@6.15
6.2½@6.37½
6.00@6.40
6.15@6.25
6.10@6.30
5.00@5.50
5.75@6.15
4.00@5.25

Sheep.

Fair to choice wethers
Fair to choice ewes
Ewes, culls, fair to good
Yearlings, good to choice
Fair to good yearlings
Native lambs
Feeding lambs
Feeding wethers
Feeding yearlings
Heavy yearlings, good to choice
Range yearlings, good to choice
Breeding ewes

$4.80@5.80
4.50@5.50
3.50@4.50
3.25@4.25
5.00@5.25
5.50@6.65
5.50@6.65
4.40@5.10
4.00@4.85
7.00@7.20
5.25@6.35
4.50@5.00

Live Stock Markets Elsewhere.

KANSAS CITY, Mo., Oct. 31.—Cattle—Receipts, 15,000. Choice export and dressed beef steers, $5.75@6.75; fair to good, $4.00@5.40; western steers, $5.50@5.25; stockers and feeders, $3.00@4.75; southern cows, $2.00@3.25; native cows, $2.00@3.75; native heifers, $2.50@4.50; bulls, $2.00@3.25; calves, $2.75@6.50. Hogs—Receipts, 10,000. Top, $6.20; bulk of sales, $6.12½@6.17½; heavy, $6.12½@6.17½; packers, $6.10@6.17½; pigs and lights, $5.75@6.20. Sheep—Receipts, 5,500. Lambs, $6.00@7.60; ewes and yearlings, $4.75@5.90; western yearlings, $5.25@6.00; western sheep, $4.25@5.50; stockers and feeders, $3.75@5.25.

ST. LOUIS, Mo., Oct. 31.—Cattle—Receipts, 4,500. Native shipping and export steers, $5.65@6.90; dressed beef and butcher steers, $4.15@6.15; steers under 1,000 lbs, $3.80@4.15; stockers and feeders, $2.90@4.50; cows and heifers, $2.40@5.25; canners, $1.00@2.00; bulls, $2.50@4.00; calves, $5.00@6.75. Texas and Indian steers, $2.75@5.25; cows and heifers, $2.20@5.50. Hogs—Receipts 5,500. Pigs and lights, $5.90@6.25; packers, $6.00@6.25; butchers and best heavy, $6.15@6.35. Sheep—Receipts, 1,500. Native muttons, $3.00@5

next
e to
west

Santa Fe

STEAMSHIP LINES.

AMERICAN LINE—
PLYMOUTH—CHERBOURG—SOUTHAMPTON
Philadelphia ..... Nov. 3 New York ..... Nov. 7
St. Paul ..... Nov. 10 St. Louis ..... Nov. 14
PHILADELPHIA—QUEENSTOWN—LIVERPOOL
Westernland ..... Nov. 3 Haverford ..... Nov. 8
Merion ..... Nov. 10 Noordland ..... Dec. 1
ATLANTIC TRANSPORT LINE.
NEW YORK—LONDON DIRECT.
Mesaba ..... Nov. 3 Minnehaha ..... Nov. 17
Minneapolis ..... Nov. 17 Tabasco ..... Dec. 1
RED STAR LINE.
NEW YORK—ANTWERP—PARIS.
Zeeland ..... Nov. 7 Finland ..... Dec. 5
Kroonland ..... Nov. 14 Finland ..... Dec. 12
WHITE STAR LINE.
NEW YORK—QUEENSTOWN—LIVERPOOL.
Celtic ..... Nov. 7 Baltic ..... Nov. 21
Oceanic ..... Nov. 7 Oceanic ..... Dec. 5
Teutonic ..... Nov. 14 Celtic ..... Dec. 12
BOSTON—QUEENSTOWN—LIVERPOOL.
Cymric ..... Nov. 18 Arabic ..... Dec. 9
To the Mediterranean via Azores.
FROM NEW YORK.
Cretic ..... Nov. 3 noon; Dec. 6 March 9
Romanic ..... Nov. 29, Jan. 5, Feb. 16 [illegible]
CELTIC ..... Jan. 19, March 2 [illegible]
FROM BOSTON
Canopic ..... Nov. 17, 10:30 am; Jan. 12, Feb. 23
Republic ..... Dec. 1, 10:30 am; Feb. 2, Mar. 16
Romanic ..... April 27 June 8
P. C. BROWN, Western Passenger Agent.
Phone Central 139. 90-96 Dearborn-st.

A NEW WAY TO THE OLD WORLD—
ITALY AND EGYPT.
FOR SAFETY, SPEED, AND COMFORT TAKE
THE OLD RELIABLE
CUNARD LINE. ESTABLISHED 1840
TO MEDITERRANEAN and ADRIATIC SEAS.
SPECIAL ANNOUNCEMENT.
The mammoth NEW twin-screw steamship
CARONIA,
676 feet long, 71 feet wide, 20,000 tons,
SAILS FROM NEW YORK JAN. 5, FEB. 16, FOR
GIBRALTAR, GENOA, NAPLES, ALEXANDRIA.
Supplements the new modern twin-screw steamers
Carmania ..... N. Y. Nov. 27 Mar. 26 May 8
Slavonia ..... N. Y. Dec. 7 Apr. 9 May 19
Pannonia ..... N. Y. Mar. 12 Apr. 30
N. Y.—QUEENSTOWN—LIVERPOOL ROUTE.
Record Passage, 5 days 1 hours 42 minutes.
THE GIGANTIC NEW FAST CUNARDERS,
CARMANIA (Triple-Screw Turbine)
LARGEST STEAMSHIP AFLOAT.
LUSITANIA (Twin-Screw)
TWO OF THE LARGEST IN THE WORLD.
Umbria ..... N. Y. Nov. 22 Feb. 2
CARONIA ..... N. Y. Nov. 6 Dec. 18
Campania ..... N. Y. Nov. 10 Dec. 8 Jan. 26
Saxonia ..... Boston Nov. 15 Dec. 15 Feb. 16
Etruria ..... N. Y. Dec. 15 Jan. 12
CARMANIA ..... N. Y. Nov. 17 Jan. 19
Lucania ..... N. Y. Nov. 24 Dec. 22 Feb. 9 Mar. 9
Ivernia ..... Boston Nov. 27 Dec. 25 Feb. 6 Mar.
P. G. WHITING, Mgr., Dearborn and Randolph-sts.

TO ITALY
IN EIGHT DAYS.
Special sailing by the record holder,
S. S. DEUTSCHLAND,
Leaving New York
FEBRUARY 4.
Regular sailings by the splendid steamers.
MOLTKE AND HAMBURG.
Also cruises and services to the
ORIENT, WEST INDIES,
MEDITERRANEAN AND ADRIATIC
EGYPT, NILE SERVICE.
TOURIST BUREAU.
HAMBURG-AMERICAN LINE,
159 RANDOLPH-ST., CHICAGO.

HAMBURG-AMERICAN LINE—
TWIN SCREW PASSENGER SERVICE.
PLYMOUTH—CHERBOURG—HAMBURG.
Bluecher ..... Nov. 1 Kaiserin ..... Nov.
Waldersee ..... Nov. 8 Pennsylvania ..... Nov.
MEDITERRANEAN SERVICE.
TO GIBRALTAR—NAPLES—GENOA.
Hamburg ..... Nov. 15 *Deutschland ..... Feb.
*Moltke ..... Dec. 4 Hamburg ..... Feb.
Hamburg ..... Jan. 10 Hamburg ..... Mar.
*Moltke ..... Jan. 26 *Moltke ..... April
*Has Grill Room and Gymnasium.
Mediterranean and Orient cruise, 79 days.
EIGHT DAYS TO ITALY
BY THE GREAT TWIN SCREW DEUTSCHLAND
From New York Feb. 4, 1907.
TOURIST BUREAU.
R. R. tickets, hotel accommodations, and sound information about foreign travel.
Travelers' Checks good all over the world.
Office, corner Randolph and La Salle-st.

OCEANIC STEAMSHIP CO.—
[A & A LINE.]
Sailings San Francisco to HONOLULU every 20 days. To SAMOA, NEW ZEALAND AND AUSTRALIA. SPLENDID 6,700 TON NEW SHIPS. Nov. 15 Dec. 6 and every 21 days. 17 days' run 4 meals. Round the world rates. Address A. & A. Line, 212 S. Clark-st. or 179 Adams-st. Chicago. 427 Broadway, New York.

CHRISTMAS EXCURSIONS TO EUROPE—
Low rates to Great Britain, Scandinavia and Continent on our new express steamers. EMPRESS OF BRITAIN and EMPRESS OF IRELAND, sailing Nov. 15, Dec. 1, 15. Montreal to Liverpool, first cabin, $45 and upward; second cabin, $30; third class, $28.75. Call or write for particulars.
C. E. BENJAMIN,
Gen. Agt. Can. Pac. S. S. Lines,
232 South Clark-st., Chicago.

ANCHOR LINE STEAMERS—NEW YORK, GLASGOW—LONDONDERRY—LIVERPOOL.
Columbia ..... Nov. 3 Furnessia ..... Nov. 17
Saloon $50 and $60. Second cabin, $35 to $40.
Steerage, $17.50 $28.75.
NEW YORK TO MEDITERRANEAN PORTS.
Pavonia ..... Nov. 14 Alsatia ..... Dec. 1
21-25 SHERMAN-ST. TEL. HARRISON 3000.

HOLLAND-AMERICA LINE—
NEW YORK—ROTTERDAM, via BOULOGNE.
Rijndam ..... Nov. 7 9 am N. Amst'm ..... Nov. 28 2 pm
Potsdam ..... Nov. 14 2 pm Statendam ..... Dec. 5 10 am
Noordam ..... Nov. 21 10 am Ryndam ..... Dec. 19 7 am
HOLLAND-AMERICA LINE.
69 Dearborn-st. Phone Central 2846.

ORIENT — CLARK'S 9TH ANNUAL CRUISE.
Feb. 7, '07, 70 days, by chartered S. S. "Arabic," 16,000 tons; 8 ports round the world.
FRANK C. CLARK, 26 Broadway, N. Y.
J. D. O'LEARY, 101 Adams-st.

COOK'S TOURS AROUND THE WORLD—
35th annual series. Programme.
THOMAS COOK & SON, 234 S. Clark-st.

Lake Navigation.

GRAHAM & MORTON LINE—
ST. JOSEPH—BENTON HARBOR.
Daily 9:30 a. m., except Sat. and Sun.
Saturday, 11:30 p. m.
$1.00 one way. $1.50 Rd. Trip, good until next.
$1.45 Niles, Mich. $1.75
GRAND RAPIDS—HOLLAND—SAUGATUCK.
Every night at 8 o'clock.
Large, fast steel steamers.
PURITAN AND CITY OF BENTON HARBOR.
All boats connect with the P. M. R'y.
Lake Superior Division closes November 25.
Dock foot Wabash-av. Phone Central 2162.

GOODRICH BOATS—
$1.00 to Milwaukee and Racine 3:00 p. m. daily.
$1.50 to Grand Haven and Muskegon, $2.50.
Grand Rapids, 7:45 p. m. daily, exc. Sat. and Sun.
Docks foot of Michigan-av., city. Ticket office, 204 Adams-st. Phone Central 78.

N. Y. STOCKS DEAD DULL.

TODAY'S BUSINESS SMALL; CHANGES OF NARROW RANGE.

Dealings Mostly of Selling Character, Owing to Calling of Loans and Rise in Money Rates—Preparation for Today's Settlements Drawback, Too—United Steel Holdings Sent Overboard by Some Because of Failure to Increase Dividend.

[BY A SPECIAL CORRESPONDENT.]

NEW YORK, Oct. 31.—[Special.]—Trading was dead dull on the New York stock exchange today. Even gossip was almost lacking. Consequently business was small and sometimes narrow, though the dealings were slightly larger than yesterday, mostly selling orders.

Calling of loans induced some speculative liquidation. The call money rate also ran early in the day to 5½ per cent, a warning of a growing scarcity of available funds. Most of the scaling down of loans was advantageously to supply resources for paying for securities arriving from London, which were bought out at last week's stock market settlement.

The money situation accounted for most of the selling out of stocks, which carried prices lower, though some speculative holdings of United States Steel were sold from disappointment that the dividend rate was not increased yesterday. A number of holders of the stock had expected net earnings for the quarter to exceed $40,000,000.

The widespread movement among railroads for shorter hours and higher pay had some effect on sentiment. The decline in prices, although slow, was continuous. The selling was easy as net declines running from ½ to more than 2 points for the active stocks. Bonds were heavy. Total sales, par value, $3,000,000. United States bonds were unchanged on call.

Money on call strong and higher, 5½@6½; ruling rate, 6; closing, bid, 5; offered at 6. Time loans, firm and strong; 60 days, 6@6½ per cent; 90 days, 6; 6 months, 6. Prime mercantile paper, 6@7 per cent. Sterling exchange steady, with actual business in bankers' bills at 483.60@483.65 for demand and at 484.40@484.45 for 60 day bills. Posted rates, 481½@485½; commercial bills, 480½@482. Bar silver, 70¾. Mexican dollars, 54¾. Government bonds steady; railroad bonds heavy.

NEW YORK STOCK TRANSACTIONS.

Description.	Sales.	Opg.	High.	Low.	Close Oct. 31.	Close Oct. 30.
Am.	400	16½	16½	16½	16¾	17¼
Am. Cop.	25,200	110⅜	110⅝	109½	109½	110⅜
Am. S. Sugar	300	23¾	23¾	23½	23½	23¾
Am. Agr.	700	25	25	25	25	25⅛
Am. T. T. C.	900	44	44	43	43	44
Do pfd	100	102⅜	102⅜	102⅜	102⅜	103½
Am. Sm.	400	34½	34⅝	34⅜	34⅜	34⅝
Do pfd	100	25¼	25¼	25¼	25¼	25¼
Am. Wool.	700	24⅞	24⅞	24⅝	24⅝	24⅞
Anaconda	5,800	268⅝	268⅞	267	267	270
Atch.	7,200	101½	101½	100⅝	100⅝	101¾
Do pfd	400	101	101	101	101	....
B. & O.	3,500	119¾	119¾	118¼	118¼	119¾
B. R. T.	10,800	78¼	78½	77⅞	77⅞	78¼
Balt.	1,900	175½	176	174½	175	175¾
Can. Pac.	100	96⅛	96⅝	96¼	96⅛	....
Ches. & Ohio	800	36	36¼	36	36	36¼
Chi. G. West.	1,600	58¾	58¾	57¾	57¾	58½
Chi. & Alton.	100	30	30	30	30	....
Do pfd	200	70¾	70¾	70	70	....
Chi. R. I.	100	25¾	25¾	25¼	25¼	26¼
Chi. R. I. & P.	8,500	170⅝	171	170	170	171¼
Do pfd	200	101	101	101	101	....
Chi. & N. W.	600	202	202	201¼	201¼	....
Chi. T. & W.	100	43½	43½	43½	43½	....
Do pfd	2,000	144½	144½	144	144	145
Col. Fuel & Iron	1,900	94¾	95¼	94¾	94¾	94¾
Col. Sou.	200	112¾	112¾	112¼	112¼	....
Do 1st	2,500	52	52	50½	50½	51⅜
Do 2d	900	38¾	39	38¾	38¾	39⅜
Del. & Hud.	300	170	170	170	170	171¾
Del. L. & W.	200	139	139	138	138	....
Den. & R. G.	500	20	20	19¾	19¾	....
Do pfd	2,500	216½	216½	214¾	214¾	216¾
Erie	300	39¾	39¾	39	39	39
Do 1st pfd	100	83½	83½	83½	83½	....
Do 2d pfd	200	90	90	90	90	....
Gen. Elec.	1,100	69	69	68¾	68¾	69½
Ill. C. & A. pfd.	300	37	37	37	37	....
Int. Met.	4,800	45¾	45¾	45¼	45¼	44
Do pfd	200	75¾	75¾	75¾	75¾	76
Int. Paper	100	67	67	67	67	....
Do pfd	100	96½	96½	96½	96½	....
Int. Pump	800	174	174	173	173	174
Do pfd	2,000	315½	315½	314	314¼	316
Iowa Cent.	1,900	46	46	46	46	....
K. C. So.	900	173	173	172½	172¾	174
Do pfd	1,300	130¼	130¼	130	130	130⅝
Kan. & Tex.	600	76	76	76	76	76¼
Do pfd	1,800	173	174	173	173	173
Lake Shore	300	214	214	213	213	214
Lead	200	28	28½	28	28¼	28¼
Do pfd	100	58½	58½	58¼	58¼	58¾
Louis. & Nash.	2,200	124	124	123¼	123¼	124
Manhattan	100	80	80	80	80	....
Met. St. Ry.	1,500	143¾	143¾	142¾	142¾	143¾
Mex. Cent.	22,100	24¾	25	24¾	24¾	25
Minn. & St. L.	200	66¾	66¾	66¾	66¾	67
Do pfd	3,100	84	84	83½	83½	83⅝
Mo. Pac.	100	84¼	84¼	84¼	84¼	....
Nat. Lead	2,600	94¼	94¾	93½	93⅝	94¼
Nat. R. R. of Mex.	200	74¾	74¾	74	74	75
Do 2d pfd	500	74¾	74¾	74	74	74¾
N. Y. Central	200	103⅛	103⅛	103½	103½	103¾
N. Y. C. & St. L.	5,200	56	57	56	57	54½
Do 1st pfd	1,000	28	28¾	28	28¼	28⅞
Do 2d pfd	400	141	142	141	142	144¾
N. Y. Air Brake	3,200	128	128	126⅜	126⅜	128
N. Y. Dock	6,000	54	54	54	54	54
Do pfd	1,100	62½	62½	60	61½	....
N. Y. O. & W.	1,500	45¾	45¾	45¼	45¼	45⅝
Nor. & W.	200	85¼	85¼	85	85	85⅜
Do pfd	2,900	211	211	209	209	211¾
Nor. Pac.	200	35	35	35	35	....
Ont. & West.	50,000	142	142¾	140¾	141	142¾
Pac. Coast	200	84	84	84	84	83
Do 1st pfd	300	16¾	16¾	16½	16¾	16¼
Do 2d pfd	100	54	54	53½	53½	54
Penn.	100	267¾	267¾	267¼	267¾	269
Peo. & East.	100	51½	51½	51½	51½	51½
Pitts. C. C. & St. L.	110,500	140¾	141¼	138¾	139¼	141
Do 1st pfd	400	90	90	90	90	....
Do 2d pfd	1,400	35¾	36¼	34¾	34¾	35¼
Pitts. & L. E.	1,300	97	98	97	97	97¾
Pitts. & W.	3,000	27¼	27¾	27¼	27¼	27¾
Pitts. Coal	200	65¼	65¾	65	65	65¾
Do pfd	600	24¾	25	24½	24½	....
Pres. St. Car	9,400	91½	91¾	90¾	90¾	91¼
Ry. Steel Spg.	1,400	34¼	34¼	33¾	33¾	33¾
Do pfd	1,000	93¼	93¾	93	93	93¾
Reading	1,000	65¾	65¾	65	65¾	65¾
Do 1st pfd	1,100	86¼	86¾	86¼	86¼	....
Do 2d pfd	400	53¾	54½	53¾	53¾	54¼
Rep. I. & S.	200	54	54	54	54	....
Do pfd	42,400	181¾	182	179¼	180¼	182
Rock Island	700	63¾	63¾	62¾	62¾	....
Do pfd	900	46¾	46¾	46¾	46¾	47
St. L. & S. F.	600	80¾	80¾	80¾	80¾	80¾
Do 1st pfd	900	49	49	49	49	49
St. L. S. W.	300	106¾	106¾	106	106	106¼
Do pfd	73,500	48¾	47	46¼	46¼	47¾
Sloss-Sheff.	7,700	106¾	106¾	106¼	106¼	106¾
Do pfd	300	56	56¼	56	56¼	56
South. Pac.	2,900	19	19¼	18¾	18¾	19
South. Ry.	4,700	44	44	43¾	43¾	44
Do pfd	300	85¾	86½	85¾	86¼	86¾
Tenn. C. & I.	200	133¾	133¾	133¾	133¾	....
Texas Pac.	100	39¾	39¾	39¾	39¾	....
Third Ave.	600	22	22	21¾	21¾	....
Tol. & O. C.	200	26	26	26	26	....
Total sales, 435,000 shares.						

EXPRESS STOCKS.

Adams	275	United States	118
American	240	Wells-Fargo	235

GOVERNMENT BONDS.

	Bid.	Asked.
United States 2s, registered	104	104¾
Do coupon	104	104¾
United States 3s registered	102¾	103¼
Do coupon	103½	104
United States 4s registered	102¾	103¼
Do coupon	102	102¾
Do new registered	130	130¾
Do new coupon	131	131¾
District of Columbia 3.65s	116	....
Do 4s	100	....
Philippine 4s registered	104¼	105¼
Do coupon	105	106

NEW YORK BOND SALES AND QUOTATIONS
10 A. M. TO 3 P. M.

Atch. gen. 4s	92@94	1000 do 2s	73
Do 2d 4½s	91¾@92	12000 Int Paper 6s	106¼
Do 4s	89¾@90	87000 K C So 1st	114@116
Do adj 4s	97¼@97¾	10000 Kings Co 4s	90¾
Do 2d 5s	97¾@97¾	1000 L S-M S 4s	98¾
Do 5 of M 5s	98	228000 Mex Cent 4s	83@85
Do 4s	95¼	941000 do 1st inc.	26@27
Do 2d 4s	75¾	385000 do 2d inc.	19@20
Balt. cv 4s	110¼@110¾	1000 M K-T 4s	90¾
Balt. cv 4s	105¾@106	1000 do 2d 4s	80
Do 1st	98	10000 Mo P 5s 1917	104¾
Do C. L. 1st 4s	96	25000 do of 1926	104¾@105¼
Do 2d 4s	97¼@97¾	51000 N Y C 3½s	90¼@95¼
Do P. J. & G. 1st	94	5000 N Y C L 3½s	94¼@95¼
Do L. S. 3½s	94¼@94¾	Nor & W gen 6s	116¾
Do M. & C. 6s	146½	9000 do Imp 5s	87½
Do P. & E. 1st	101@103	2000 N Y C-St L 4s	97½
Do 2d 4s	91	N Y G E L & P 5s	100¾
Do Ga con 5s	114	1000 N Y G E lts	110¾
Do Ga con 5s	98¾	8000 North-W 4s	99¼@99¾
Cent. Pac 1st t	100	4000 do P 4s	92¾@93
Do C. & O. 4s	100	14000 Nor P 3s	75¾
Do L. H. 4s	99¾@99¾	35000 do 4s	103½
Do M. & O. 1st 6s	113½	4000 Ore R-N 4s	101¾
Do 1st ref 4s	103¼	5000 O S L 1st	105¾@106
Do 2d 4s	103¼	17000 Pa cv 3½s	100¼@101
Chi. & E. Ill. 5s	163½	10000 do of 1915	96¾@97
Chi. Gas 1st 5s	106	6000 P C C & St L	97¾
Chi. Gas 1st 5s	119¾	1000 P C P & F 5s	72¾
Chi. Ind. & L. 6s	94½	9000 Rep Iron & S	94¾
Chi. & W. Ind.	104	9000 Rich-D Ge	114¾
Chi. Ind. & S. 4s	100	1000 Rome W-O coup	112¾
Chi. & E. Ill. 1st	119½	1000 St L-I M R-G 4s	94¼
Chi. & E. Ill. R. & M. 4s	90	6000 St L-S F 4s	83¾@84
Chi. & E. Ill. C. & L.	90	11000 St L S W 1st	97
Chi. & Mich. L. S.	174	6000 do con	80¼
Chi. & P. D. & C. 5s	74	3000 S A-A P 4s	86¾
Chi. & P. W. 1st 5s	100	12000 So Ry 5s	116¾@119
Chi. & P. W. 4s	90	10000 T C I 5s	97¾
Chi. & W. I. 4s	90	8000 U P 4s	102¾@103
Chi. & W. I. 5s	107	68000 U S Steel 5s	106¾@107
Chi. & W. I. 6s	108	2000 Wab 1st 5s	116
Chi. & W. I. 6s	113¾	4000 do 2d 5s	103¾
Chi. & W. I. 6s	113¾	106000 do deb B	79¾@80¾
Chi. & W. I. 6s	113¾	4000 do P 1st 4s	92
Chi. & W. I. 6s	113¾	39000 do do 2d 4s	84¼@85
Chi. & W. I. 6s	113¾	2000 W N Y-P 1st	115¾
Chi. & W. I. 6s	113¾	2000 W Shore 1st 4s	104¾
Chi. & W. I. 6s	113¾	9000 W L E 2d 4s	86
Chi. & W. I. 6s	113¾	9000 Wis Cent 4s	89¾

"The Greatest Greenwater Offering of the Year."
"The Twin of the Furnace Creek Copper Company."

We Offer for Immediate Subscription
250,000 Shares Treasury Stock

FURNACE CREEK SOUTH EXTENSION COPPER CO.

At $1.00 Per Share

Mines Adjoin Those of Patsy Clark's Furnace Creek Company and Both Properties Have the Same Vein

Capitalization	$1,500,000
(1,500,000 shares of the par value of $1.00; fully paid; non-assessable.)	
Treasury Stock	500,000 shares

OFFICERS AND DIRECTORS:

HON. JOHN SPARKS ..... President
Governor of Nevada.
C. B. KINGSBURY ..... Vice-President
Mining partner of Patsy Clark and formerly half owner of Anaconda Copper Company of Butte.
L. M. SULLIVAN ..... Treasurer
President of the L. M. Sullivan Trust Company.
J. L. LINDSAY ..... Secretary
Cashier State Bank and Trust Company, Goldfield.
GEORGE D. PYNE ..... Counsel
Attorney-at-Law, Goldfield.
J. P. HARVEY ..... Consulting Engineer
Consulting Engineer of Furnace Creek Copper Co. and Personal Engineer of Mr. Clark for eighteen years.
JOHN D. CAMPBELL ..... Consulting Engineer
Mine Operator and Mining Engineer.

48 Foot Vein of 22 Per Cent Copper Ore

The great Anxiety-Copper Shoe groups of claims, adjoining on the south the ground of Patrick Clark's Furnace Creek Copper Company in Greenwater, have been taken over by the newly incorporated FURNACE CREEK SOUTH EXTENSION COPPER COMPANY.

This announcement is equivalent to the statement that a twin of the Furnace Creek Copper Company has been born.

The Furnace Creek Copper Company, with a capitalization of 1,250,000 shares, is selling today around $4.25 per share. It was originally promoted at 25c per share.

The Furnace Creek South Extension Copper Company has a capitalization of 1,500,000 shares, of the par value of one dollar each; 500,000 shares are in the treasury. Treasury stock is offered at one dollar per share.

From the report given below by J. D. Campbell, the noted mining engineer, and which is endorsed by J. P. Harvey, the consulting engineer of the Furnace Creek Copper Company, it is apparent that the Furnace Creek South Extension Copper Company owns practically a counterpart of the property of Patrick Clark's Furnace Creek Copper Company. The same croppings of high grade copper ore are in evidence on both properties, the veins having been proved to be continuous.

The Copper Matte claim of the Furnace Creek Copper Company has the greatest showing in the Greenwater camp to date. This claim adjoins the Anxiety No. 1 claim of the Furnace Creek South Extension Copper Company. The immensely rich veins on which the present valuation of Furnace Creek Copper Company's stock is based pass from the Copper Matte claim of the Furnace Creek Copper Company into the Anxiety and Copper Shoe claims of the Furnace Creek South Extension Copper Company.

These veins have been traced for a distance of 4,500 feet on the two properties. On the Furnace Creek Copper Company's ground this belt of ore shows 48 feet of 22 per cent copper ore; 30 per cent copper ore has been found on the surface, and no ore of lower grade than 10 per cent in copper has been encountered at the 250-foot level.

It can be stated as an absolute fact that at the time when Mr. Patrick Clark purchased the estate of the Furnace Creek Copper Company he endeavored to secure the important claims which are now a part of the estate of the Furnace Creek South Extension Copper Company, but they had already been acquired.

Clark's and Heinze's Properties Adjoin This

The tremendous mine showing presented at surface by the property of the Furnace Creek South Extension Copper Company is in a measure shown by Engineer John D. Campbell's report, made before the purchase, and heartily concurred in by J. P. Harvey, who is Mr. Clark's chief engineer. It follows:

"The Furnace Creek South Extension Copper Company's property consists of the Anxiety and Copper Shoe groups, embracing the following mining claims: Anxiety, Anxiety No. 1, Anxiety No. 2, Copper Shoe and Nos. 1 and 2, a total of 120 acres. The territory is heavily capped with gossan, one of the truest indications of immense copper deposits beneath, with occasional croppings of high grade copper ore.

"This property has the advantage of exceptional location, being bounded on the north by the estate of the Furnace Creek Copper Company and the Heinze holdings. The Copper Matte claim of the Furnace Creek property, which has the greatest showing in the camp to date, lies next to the Anxiety No. 1 claim of the Furnace Creek South Extension.

"The great copper ledge traversing the Copper Blue and Copper Matte claims of the Clark holdings has been disclosed at surface on both the Anxiety and Copper Shoe groups, and has been traced for a distance of 4,500 feet on the acreage. These croppings are clearly defined and cut through the formation with the directness of a railroad track. On the Furnace Creek estate this belt of ore shows forty-eight feet of twenty-two per cent copper ore.

"Thirty per cent copper ore has been found on the surface, and no ore of lower grade than ten per cent in copper values has been encountered down to the 250-foot level.

"The Anxiety and Copper Shoe groups form what is regarded as one of the richest pieces of inside ground in the entire district. It is my opinion, based upon the showing of the property of the Furnace Creek South Extension Copper Company and its location with reference to the trend of the copper veins of the Clark mine, that it should develop into one of the greatest copper producers of the Greenwater district."

Ownership Stock Pooled and Not For Sale

In announcing the promotion of the Furnace Creek South Extension Copper Company, we beg to call attention to the fact that copper just at present is commanding a higher price than ever before in the history of metal mining. The supply falls far short of meeting the demand. Never before has the consumption of copper been so heavy. It is finding more general use every day. Copper stocks have been the distinct features of trading in all market centers for many months.

Figured on a basis of the present market value of Furnace Creek Copper Company's shares, stock in the Furnace Creek South Extension Copper Company at one dollar per share is a gift. An investment at this time and at this price is a practical guarantee of tremendous quick profits.

Of the million shares of ownership stock which were paid to acquire the propetty, 850,000 shares are pooled for one year and cannot be sold or transferred. This will convey an idea of the high opinion of the future of this stock which is entertained by the owners of the controlling interest. The present offering is of 250,000 shares of the treasury stock. The net proceeds from the sale of this stock will be put into the treasury of the company and be used for development work entirely. It is believed that these funds will be ample to provide all moneys needed for the opening up of the property and the making of it a dividend payer for many years.

The following recent promotions of Greenwater, which include all the important ones, will convey some idea as to the opportunity presented here for quick profit making.

Furnace Creek Copper Company, recently promoted at 25c, with a capitalization of 1,250,000 shares, now $4.25 per share.
Greenwater & Death Valley, recently promoted at one dollar per share, with a capitalization of 3,000,000 shares, now $2.75 per share.
United Greenwater Copper Company, recently promoted at one dollar per share, with a capitalization of 3,000,000 shares, now $1.25 per share.

Sullivan Issues Always Oversubscribed

Subscriptions at one dollar per share should be made at once to insure consideration. The recent offering by the L. M. Sullivan Trust Company of treasury stock of the Eagle's Nest Fairview Mining Company at 35c per share was oversubscribed by upwards of 800,000 shares, and that stock is now commanding a big premium. Telegraph your reservation as soon as you have made up your mind that you want some of this stock, and we will immediately reply to you as to what allotment we can make, if any. On receipt of notice of allotment it will be necessary that remittance be made in full to cover at one dollar per share. As soon as payment is made stock certificates will be promptly issued and forwarded by registered mail, or stock can be ordered shipped attached to draft, if your reliability is known to us.

L. M. Sullivan Trust Company, Goldfield, Nevada

B. H. SCHEFTELS & CO., 122 Monroe Street, Chicago, Chicago Representatives

ADVANCE MADE IN WHEAT

SHORTS COVER ON LIGHT RECEIPTS AND FLOUR TALK.

Liverpool Lends Aid by Ruling Higher, and a Cable to a Local House Has It That Year's Argentine Yield Will Be Considerably Less than Last Season's Outturn — Coarse Grains Are Quiet—Foreigners Buy Provisions.

Despite pronounced dullness, wheat yesterday ruled at a loftier level. The closing quotations, slightly under the session's top values, showed advances of ⅝c for December, ⅞@⅞c for May, and ⅞c for July. Foremost among the influential factors were an upturn of about ⅝d at Liverpool, continued light receipts at the leading northwestern points, more encouraging talk on the domestic and foreign flour demand, and the desire of shorts to keep nearer to shore.

Early in the session December wheat was lifted to 74⅞@75c and the May to 78⅝c. The harder spots witnessed profit taking for the account of scattered local longs, thus resulting in the shading of the upturn.

Range of Active Futures.

	Open.	High.	Low.	Close: Oct. 31.	Close: Oct. 30.
WHEAT.					
Dec	...	...	...	73	73⅜
Dec	73¾-74	74¾-⅞	73¾	74⅛	73⅝
May	78¼	78⅝	78⅛	78⅝	78¼-⅜
July	77⅛	77⅝	77¼	77⅛	77¼
CORN.					
Dec	45½	45⅝	45⅜	45⅜	45⅝
Dec	45½	45⅝	45⅜-½	45⅜-½	45⅝-¾
May	44-44-¼	44¼	44	44¼	44-44¼
July	44½	44¾	44½	44⅝	44⅝
OATS.					
Dec	33½	33⅝	33⅜	33½	33½
May	35¾	35⅞	35½	35⅝	35⅞
July	33¼	33¼-⅜	33⅛	33¼	33¼
MESS PORK.					
Jan	13.70	13.85	13.70	13.85	13.70
May	13.75	13.95	13.75	13.90	13.75
LARD.					
Nov	9.17½	9.27½	9.17½	9.17½	9.20
Jan	8.52½	8.62½	8.52½	8.62½	8.55
May	8.32½	8.42½	8.32½	8.45	8.35
July	8.32½	8.42½	8.32½	8.45½	8.32½
SHORT RIBS.					
Jan	7.40	7.50	7.40	7.50	7.42½
May	7.55	7.62½	7.55	7.62½	7.53

Argentine Cable Is Bullish.

The strength at Liverpool was surprising in view of the weaker close here the day before. There was said to be a better demand for cargoes off coast, and an Argentine cable to the effect that this year's yield would be fully 30 per cent less than that of 1905, although in an area 10 per cent larger than that cultivated last year, also went further toward stirring shorts to action on the buying side. This cable, however, was not given full credence, as other information was to the effect that conditions in the South American republic were most favorable, with the outlook in the matter of final results gratifying.

The receipts of wheat at Duluth and Minneapolis aggregated 427 cars, against 464 cars the Wednesday before and 677 cars the corresponding day last year. Local arrivals were 51 cars, of which 6 graded contract, compared to an estimate of 52 cars. The receipts at the primary points amounted to only 851,000 bu, those of the similar day last year footing up 1,494,000 bu. The receipts at Winnipeg for the day were 312 cars, compared to 360 cars the like time in 1905.

Car Situation a Drawback.

Some firms gave out the talk that the unfavorable car situation is largely responsible for the present condition of the flour trade. The clearances of wheat and flour at the seaboard were the equivalent of 555,000 bu. In view of the good demand, several Minneapolis mills were reported to be on the verge of reducing their producing capacity. Reliable sources have given it out that the flour demand is brisk and that the only reason for the shutting down of mills is the inability to fill orders promptly because of the lack of railway equipment.

"It is policy on the part of the millers to talk pessimistically," said a leading trader. "They have a world of business to be done, but they cannot get all the high grade wheat that they require, as the daily movement in the northwest indicates. They blame everybody from the switchman to the president of the railroad for the lack of cars.

"It is a dead, cut and dried cinch that the offerings of wheat by northwestern farmers are insufficient to meet immediate demands, and, if the truth were told, the purchases of winter wheat in the southwest by the Minneapolis millers are materially in excess of the figures given out. The export flour business is of the sort to cheer up the gloomiest individual, and it is going to improve as the days progress. The exports to date put all kinds of ice water on the talk of 'nothing doing.'"

While sentiment in the wheat market had a better tone, there was considerable selling on the harder spots by men who believed that the advance would dislodge a big lot of the reported pretentious load held by eastern longs. At no time throughout the session was there an indication that long wheat was being freely offered by the so-called "Wall streeters." The fear that perhaps much of this line would be dumped on the stronger spots figured more in the checking of the upturn in values than any market condition.

Corn Dull and Little Changed.

There was little of interest in the corn market, prices moving within narrow bounds and business in the aggregate being of small proportions. The close was unchanged for December, 1-16c higher for May, and ⅛c stronger for July. Corn at the sample tables ruled about steady, with business limited. Local receipts were 119 cars, of which 55 cars graded contract, compared to an estimate of 121 cars. Some houses reported freer offerings of new corn by farmers, and there were numerous advices to the effect that husking returns in southern Illinois and Missouri were disappointing to the farmers.

Weather conditions were more favorable, with predictions that propitious conditions would continue for several days. Clearances of corn at the seaboard were 78,000 bu, with new export business reported light. Primary arrivals of the cereal were 427,000 bu, against 480,000 bu the corresponding day last year.

Dull Trade in Oats Market.

Conditions such as characterized the trade in corn ruled in the oats market. Trade was confined to narrow limits and prices did not show much movement in either direction. Final quotations were unchanged for December and July and a bare shade weaker for May. The softer spots found shorts covering December, with local longs handing the stuff out. It is the talk that the short interest in the "Christmas" month is quite extensive. Local receipts were 171 cars, of which 22 graded standard, against an estimate of 177 cars. The better grades of cash oats ruled steady, with not much doing in the way of demand. The poorer grades ruled a little easier, with trade at a standstill.

Foreigners Cover in Provisions.

There was moderate activity in the provision market at times, but the business as a whole was not large. Easiness characterized the earlier operations, resulting from liquidating by scattered local longs. As the session progressed, however, more support developed. Closing prices were 15c higher for pork, 2½c off to 10c better for lard, and about 7½c stronger for ribs. It was said a good part of the buying on the weaker spots was for the account of foreign shorts.

The receipts of hogs here were 24,000, well under the estimate, but values at the yards were lower. The swine arrivals at the leading western points were 62,600, against 90,600 the corresponding day last year. There are a number of conservative traders now who, being a little bearish a short time ago, believe that the market is in for an upturn, if the movement of hogs does not become more pronounced within the next few weeks. A leading packer was prominent among the sellers of November lard.

Rye Offerings Larger.

Rye offerings of the lower grades were more generous, and for these qualities prices were easier. No. 2 free on board sold at 61@64c; No. 3 sold at 56@60c; No. 4, 57@59c. Oclver was 61c bid; December, 62¾c bid, and May 65c bid. Receipts were 10 cars.

Barley was unchanged. Arrivals were not as large as recently, only 67 cars being inspected in. Feed was quoted 40@40½c; malting, 49@53c; screenings, 30@43c.

Flaxseed was nominally 1c higher for cash. No. 1 northwestern was quoted $1.15; No. 1, $1.06; October, $1.06½. Receipts were 3 cars here, 81 at Minneapolis, and 163 at Duluth.

Timothy seed was quiet, the offerings being light. Cash seed was quoted $3.00@3.85; October, $4.12½ bid; December, $4.17½ bid.

Clover was steady at $13.00 for contract spot and $8.00@12.85 for poor to choice seed.

GRAIN INSPECTION.

	No. 2 or better.	Standard.	No. 3.	Low Grade.	Total.
Winter wheat	6	...	6	3	15
Spring wheat	9	...	9	3	21
Durum wheat	3	...	9	1	13
Corn	54	...	51	15	120
Oats	22	11	66	82	171
Rye	4	...	10	6	20
Barley	...	...	21	46	67
Totals	86	11	167	153	418

Inspected out from store: Wheat—No. 2 red, 13,016 bu. Corn—No. 3, 1,535 bu. Oats—Standard, 29,411 bu. Loaded from unlicensed elevators—Wheat—Winter, 8 cars No. 2 hard, 14 cars No. 2 red. Spring—7 cars No. 1 northern. Corn—47 cars No. 2 yellow, 2 cars No. 2 white, 11 cars No. 3 white, 21 cars and 19,000 bu No. 2. Oats—2 cars No. 2 white, 24 cars No. 3 white, 15 cars No. 2, 5 cars No. 3, 22 cars standard. Rye—2 cars No. 2, 1 car No. 3.

Primary Movement.

	Wheat Receipts.	Wheat Shipm'ts.	Corn Receipts.	Corn Shipm'ts.
Yesterday	851,000	102,000	427,000	253,000
Last week	887,000	986,000	671,000	456,000
Last year	1,494,000	929,000	489,000	184,000
1904	1,983,000	1,190,000	1,115,000	1,115,000

Oats—Receipts, 873,000 bu; shipments, 541,000 bu.

Range of Indemnities.

	Up— High.	Low.	Close.	Down— High.	Low.	Close.
Wheat—						
Dec	*74⅝	74⅜	74⅜	74	*73⅜	*74
May	78¼	78⅛	78⅛	78⅝	78¼	78⅝
Corn—						
May	*44¼	*44½	*44½	*44¼	44¼	*44¼

*Sellers.

Cash Produce Transactions.

FLOUR—Quiet. Winter wheat, patent, jute, $3.70@3.80; straight, jute, $3.50@3.60; clear, jute, $2.90@2.80; spring wheat flour, favorite brands, $4.70; Minnesota hard patents, jute, $4.00@4.20; Minnesota hard, straight, spring (export bags), $3.15@3.25; clear [export bags], $3.00@3.25; second clear, $2.30@2.60; low grades, $2.20@2.45; rye flour, bris, $2.80@2.90; sacks, $2.60@2.70.

WINTER WHEAT—Firm. Sales in store and to go to store: No. 2 red, 50,000 bu on p. t.; mixed lots, 25,000 bu. Free on board, switched and delivered: No. 2 red, 74¼c; No. 3 hard, 74c; No. 2 hard, 74⅜c; No. 1 hard, 71½c; not graded, 73c. Billed through: No. 3 red, 71¼c; No. 2 hard, 74c.

SPRING WHEAT—½c higher. Sales free on board, switched, and delivered: No. 4, 69@72c; No. 3, 73¼@78½c. No. 2, 76@77c.

CORN—Unchanged to ⅛c higher. Sales in store and to go to store: No. 2 yellow, 47¼c; No. 3 yellow, 47c; no grade, 39c; mixed lots, 50,000 bu on p. t. Sales on track and free on board: No grade, 37@39c; No. 4, 45¾@46¼c; No. 3, 46¼@47¼c; No. 3 yellow, 47¾@47½c; No. 2, 46½c; No. 2 yellow, 47¼@47½c; No. 2 white, 46¾c; corn, 25c. Billed through: No grade, 40c; No. 4 yellow, 41@41½c; through: No grade, 40c; No. 4 yellow, 41@41½c; No. 3, 43¼@46¼c; No. 3 yellow, 46@46¾c; No. 2, 45¾c; No. 2 yellow, 46¼@46½c; No. 2 white, 45½c.

OATS—Unchanged to ⅛c lower. Sales in store and to go to store: White clipped, 150,000 bu on p. t. Sales on track and free on board: No. 4, 31¾c; No. 4 white, 30¼@32½c; No. 3 white, 32@34¼c; standard, 32¾@34c; No. 3 white, 32¾@34c. Billed through: No. 4 white, 31@33¾c; No. 3 white, 32¾@35½c; standard, 34c; No. 2 white, 35¾@35½c.

RYE—Steady. Sales in store and to go to store: No. 2, 61c. Free on board: 61@64c; No. 3, 56@64c; No. 4, 57@60c.

BARLEY—Steady. Sales free on board or switched, by sample: Screenings, 37@43c; barley, 38@51c.

HOG PRODUCTS—Strong. Cash lots: Mess pork, $16.50 for regular; lard, @9.17½; short ribs, $8.25@8.75, according to weight.

BEEF PRODUCTS—Quiet and steady. Prices quotable as follows: Beef hams, $19.25@19.50; extra mess beef, $8.50@8.75; plate beef, $9.25@9.50; extra plate beef, $9.75@10.00. Tallow steady at 5¼@5⅜c for edible; 6¼@6¾c for prime packers; 6@6¼c for No. 1 do, and 5¾@5¾c for No. 2 do; 6¼@6¼c for city renderers; 6¼@6½c prime country, 5¼@5¾c for No. 2 do. Oleo-Stearine in fair demand and quotably steady at 10¾@11c.

GREASE—Steady at 5@5¼c for brown, 5¾@5½c for yellow, 5¼@5¾c for house, 5¾@5¾c for B white, 6@6¼c for A white, and 6¼@6¾c choice white.

COOPERAGE—Steady. Ash pork bris, $1.17½@1.20; oak pork bris, $1.17½@1.20; lard, $1.42½@1.45.

WHISKY—Steady on a basis of $1.29 for finished goods.

HAY—Firm. Choice timothy quotable $16.00@16.50; No. 1 timothy, $15.00@15.50; No. 2 timothy, $14.00@14.50; No. 3 timothy, $12.50@13.50; choice prairie, $13.50@14.00; No. 1 prairie, $10.00@13.00; No. 2 prairie, $9.00@10.00; No. 3 prairie, $7.50@8.00; No. 4 prairie, $7.00@7.50.

STRAW—Unchanged. Rye, $8.00@8.50; wheat, $8.00@7.00; oats, $6.50@7.00.

DOMESTIC PRODUCE MARKET.

NEW YORK, Oct. 31.—Wheat—Receipts, 181,700 bu; exports, 320,724 bu; No. 2 red, 81¾c, elevator, and 82c, f. o. b., afloat; No. 2 northern, Duluth, 85¾c, f. o. b., afloat; No. 2 hard winter, 83½c, f. o. b., afloat; May, 84¾@84¾c, closed 84¾c; December, 83@83¾c, closed 83¼c. Corn—Receipts, 15,975 bu; exports, 10,742 bu; No. 2, 56c, elevator, and 55¾c, f. o. b., afloat; No. 2 yellow, 55¼c; No. 2 white, 56c; January, 51½c; May, 50¼@50⅝c, closed 50⅜c; December, 53¾c. Oats—Receipts, 80,700 bu; exports, 5,235 bu; mixed oats, 26@32 lbs, 33c; natural white, 30@33 lbs, 39@40c; clipped white, 34@40 lbs, 39@43c.

Cotton seed oil—Prime crude, f. o. b., mills, 29@30c; yellow, 45c; nominal.

Sugar—Raw quiet; fair refining, 3 7-16c; centrifugal, 96 test, 3 9-16c; molasses sugar, 3 3-16c; refined steady.

Quotations on Coffee.

Coffee—Spot Rio, quiet. No. 7 invoice, 8c; mild steady. Futures closed only steady at a net decline of 5@10 points. Sales, 68,000 bags. Quotations:

	Open.	High.	Low.	Close.	Previous close.
December	6.15	6.20	6.15	6.15	6.15
January	6.20	6.25	6.20	6.20	6.20
March	6.40	6.45	6.40	6.40	6.40
May	6.55	6.60	6.55	6.60	6.55
July	6.70	6.75	6.70	6.75	6.75

Quotations on Cotton.

Cotton—Spot closed quiet; middling uplands, 10.50c; middling gulf, 10.75c; sales, 1,384 bales. Futures closed steady. Quotations:

	Open.	High.	Low.	Close.	Previous close.
December	10.18	10.20	10.07	10.10	10.08
January	10.32	10.37	10.25	10.36	10.33
March	10.39	10.44	10.34	10.44	10.43
May	10.50	10.56	10.40	10.52	10.50
October	10.22	10.23	10.18	10.17	10.06

Cotton in Liverpool.

LIVERPOOL, Oct. 31.—Cotton—Spot, moderate business done; prices 12 points lower; American middling, fair, 6.39d; good middling, 5.95d; middling, 5.81d; low middling, 5.56d; good ordinary, 5.22d; ordinary, 4.96d. The sales of the day were 7,000 bales, of which 500 were for speculation and export, and included 6,000 American. Futures opened easier and closed barely steady. American middling, g. o. c., November, 5.62d; November and December, 5.46d; December and January, 5.47d; January and February, 5.00d; February and March, 5.53d; March and April, 5.56d; April and May, 5.58d; May and June, 5.60½d; June and July, 5.62d; July and August, 5.63½d.

Western Grain Markets.

MINNEAPOLIS, Minn., Oct. 31.—Wheat—December, 74⅝c; May, 78¾c. Cash—On track, No. 1 hard, 78¾c; No. 1 northern, 78¼c to arrive, 77¾c; No. 2 northern, 76¼c; to arrive, 76¾c; No. 3, 74@75c; durum, 69¾c; to arrive, 69¾c; No. 2 durum, 69¾c; to arrive, 70c. Flour—First patents, $4.20@4.30; second patents, $4.05@4.15; first clears, $3.25@3.35; second clears, $2.40@2.60. Flax—$1.12¾. Bran—In bulk, $15.50@15.75.

ST. LOUIS, Mo., Oct. 31.—Wheat—Track, No. 2 red cash, 74@73¾c; No. 2 hard, 72@74c; December, 72¾c; May, 77¼@77⅝c. Corn—Track, No. 2 cash, 45@45¾c; No. 2 white, 45¾@46c; December, 41¼@41¼c; May, 42@42½c. Oats—Track No. 2 cash, 33@33½c; No. 2 white, 34½@35½c; December, 33½c; May, 34¾c. Lead—$4.90. Spelter—$6.20.

DULUTH, Minn., Oct. 31.—Wheat—No. 1 hard on track, 79c; to arrive, No. 1 northern, 78½c; No. 2 northern, 77c; on track, No. 1 northern, 79½c; No. 2 northern, 77c; October, 77½c; December, 79¾c; May, 78½c; July, 76½c. Flax—To arrive, $1.15¾; on track, $1.15¾. Oats—To arrive, 32c; October, 32c. Rye—50c. Barley—39@40c.

KANSAS CITY, Mo., Oct. 31.—Wheat—December, 68½c; May, 73¾c. Carb—No. 2 hard, 65¾@69c; No. 3, 67½@68½c; No. 2 red, 71@71½c; No. 3, 69½@70c. Corn—December, 38c; May, 39c; July, 39½c. Cash—No. 2 mixed, 40@40½c; No. 3, 39@39c; No. 2 white, 42@42½c. Oats—No. 2 white, 33½@34c; No. 2 mixed, 32½@33c.

MILWAUKEE, Wis., Oct. 31.—Wheat—No. 1 northern, 70@80½c; No. 2 northern, 75@77½c; December, 74½c asked. Rye—No. 1, 60@66½c. Barley—No. 2, 55@56½c; sample, 40@56c. Oats—Standard, 34c. Corn—No. 3 cash, 40@40½c; December, 42½c asked. Lard, 9.17½.

PEORIA, Ill., Oct. 31.—Corn—No. 2 new, 42c; old, 46c; No. 3 new, 40c; old, 45c; no grade, new, 39c; old, 43½@44c. Oats—No. 2 white, 33½c; No. 3 white, 33c; No. 4 white, 32c. Rye—No. 2, 64@66c. Whisky—On the basis of $1.29 for finished goods.

TOLEDO, O., Oct. 31.—Clover seed—Cash, $8.20; October, $8.20; December, $8.35½. Timothy—$1.90. Alsike—$7.45.

Foreign Produce Market.

LIVERPOOL, Oct. 31.—Wheat—Spot firm; No. 2 red western winter, 6s 7¼d; March, 6s 5½d; December, 6s 5½d; March, 6s 5¾d. Corn—Spot firm; American mixed, 4s 4¾d. Futures quiet; October, nominal; December, 4s 5¼d; January, 4s 1½d.

Foreign Exchange.

The foreign exchange market was easy again and a shade lower. Actual closing rates for bankers' sixty day sterling bills were 4.80@4.8010; demand, 4.85¼@4.8560; cable transfers, 4.86¼@4.8660; commercial long, documents payment, 4.80¾@4.80⅝; short marks, 94 11-16 plus 1-32@94⅞; sight francs, 5.15⅝ plus 1-32@5.15⅜ less 1-16; guilders, 40 plus 3-64@40 1-16 less 1-16.

Following were the posted rates of the principal drawers of foreign exchange:

London	4.86¼
Berlin, reichsmarks	95¾
Paris, francs	5.17½
Vienna, crowns	80⅜
Italian, lire	5.16¼
Scandinavian, kroner	26 85

William H. Calvin & Co., 122 La Salle Street. Brokers in stocks, grain, coffee.

INTERESTING TRADE GOSSIP ON 'CHANGE.

There has been considerable misapprehension regarding the rumored easing up in the car situation east of Buffalo. The facts are that the roads, under the severest kind of pressure on the part of all interests, have agreed to contract at the tariff a certain amount of grain which the seaboard exporter is in desperate straits to get forward to meet the ocean steamer.

The New York produce exchange committee succeeded in getting the New York Central to take 1,000,000 bu and the Lehigh and Lackawanna each 500,000 bu the Erie refusing to participate, stating it had been taking a little right along when other roads were refusing. The trade's requirements were 2,750,000 bu, so that every one was cut down and quite a little grain is not provided for.

The roads are all out again now and refusing business, and no provision is made for the November business. There is no guarantee on the part of the roads to move the grain promptly, and the situation in this respect is unchanged. The committee simply got them to acknowledge a moral obligation to do a little to help the trade.

Local reports from Buffalo are that insofar as its being easy now to get stuff through and out of Buffalo it is a serious problem to even get it out of vessel into store at Buffalo. A Buffalo man who was here yesterday stated that he had been trying to get some stuff out of a Buffalo elevator for domestic trade since Oct. 4.

The Northwestern Miller's weekly summary as received by Logan-Bryan said:

"The Minneapolis flour output last week made a gain of 36,681 brls. This left the figures 122,000 brls short of those in 1905. The quantity of flour turned out was 340,410 brls, against 471,265 in 1905, and 289,595 in 1904.

"This week four mills representing 12,000 brls daily in working capacity are idle, as a result of an unsatisfactory flour market and the abnormal premiums on spot wheat. On that basis, the week's output promises to be around 310,000 brls. Business for the week was not greatly different from the other weeks. To say the least, it lacked the snap that is expected in October. Possibly, with the output 122,000 brls smaller than in 1905, as much flour was sold as was made. Usually mill managers describe the domestic demand as only fair."

Winter wheat millers are reporting heavy sales of flour. One of the largest St. Louis mills reported that it sold more flour in the last two days than it has before in a month. About half of the sales were for export. A Buffalo miller wired Munn, the New York exporter, that he was sold ahead up to Jan. 15, and that he still had a large number of orders about 5c under his price. In the meantime the spring wheat millers are having a strenuous time of it owing to the competition of the winter wheat mills and the difficulty in getting sufficient supplies of bread wheat.

The current receipts at Minneapolis are barely enough to go around with only about two-thirds of the mills runaing. The cash premiums exacted for No. 1 northern are nearly prohibitive when the difference in price between the spring and winter wheat is taken into consideration. The long promised run of spring wheat fails to materialise, the arrivals so far this week being way under a year ago. Minneapolis stocks decreased 75,000 bu for four days. Country mills in the northwest are paying more for the wheat than the city mills are offering.

One of the large cash houses of Minneapolis has served notice on houses from which they have wheat bought to arrive demanding the delivery of the wheat by 12 o'clock today.

"There was good buying of December wheat here early," said a Kansas City message to W. S. Crosby of Shearson-Hammill. "It was probably for northwest account. Considerable wheat here has been bought on orders from St. Louis mills, probably hedges against flour sales. A Kansas miller tells me he is short forty-seven cars of flour and that he is having difficulty in finding the quality of wheat he wants to grind."

The Northwestern Miller had the following cable from its Buenos Ayres correspondent: "We are having favorable weather for the growing crops. Present prospects are encouraging."

A continued inquiry for No. 2 red wheat from shippers was about the only feature of the cash wheat market. Prices were relatively steady compared to the futures, No. 2 red being about ⅝c under December in store. The demand for carlots was dull. In the southwestern markets prices were firm, at Kansas City ⅛c higher. At the latter place there were heavy orders received for winter wheat to go to Minneapolis millers.

Flour sales by the winter wheat mills were large. In the northwest the high premiums were still maintained. No. 1 northern was about 3½c over December. Duluth exporters say the uncertainty regarding the shipping of wheat to the seaboard is acting as a blight on the market, no one caring to contract grain for future shipment. Eastern shorts are also anxious about filling their export contracts.

In the sample corn market prices were steady to ⅛c higher, while oats were unchanged to ⅛c lower. The demand for both was fair. Receipts were light. The first car of No. 2 corn was received by Arthur Sawers from Indiana. It sold for 43½c through billed.

Local cash sales were 75,000 bu wheat, 95,000 bu corn, and 150,000 bu oats. The seaboard reported sales of 40,000 bu wheat, 56,000 bu corn, and 70,000 bu oats. There has been considerable old corn sold for export by local houses this week, one house having sold 112,000 bu Tuesday and yesterday.

Some of the receiving houses claimed that farmers were free sellers of both new and old corn, and that there would be a free movement in a short time if the weather continued favorable. A Terre Haute message said 35,000 bu new corn had been contracted on Tuesday at country stations.

Contradictory advices are being received from the northwest regarding the supplies of wheat at country stations. It has been the general belief that there was a lot of wheat ready for shipment as soon as cars were available, but a large elevator house in Minneapolis wired that out of its 200 stations 150 were practically empty and that it believed the maximum receipts both at Minneapolis and Duluth had been reached, and that there would not be any noticeable increase in receipts for the remainder of the year.

Ware-Leland, Wrenn, Partridge, and Bartlett-Frazier were good buyers of May wheat. Lake and Mitchell were about the best sellers, and it was reported that Shearson-Hammill had sold a little May wheat. In corn Peavey, Logan-Bryan, and Barrell were good buyers, Peavey taking December and selling May, and Logan taking a line of May.

Comstock and cash houses were the most active on the selling side. Cutten, Nye-Jenks, and Marfield bought oats moderately. Wells bought May and sold December. In provisions the most conspicuous buying was by Twigene, who took a line of about 5,000 tcs lard. Western packers bought May and sold January lard. There was some selling of January ribs by the Anglo-American company and by Slaughter.

Closing prices for wheat in foreign markets were: Liverpool, ⅝d higher; Paris, unchanged to ⅛c up; Antwerp, unchanged; Berlin, ⅜c lower; Budapest, ⅛c lower.

Estimated receipts for today are: Wheat, 30 cars; corn, 160 cars; oats, 177 cars; rye, 4 cars; barley, 35 cars; hogs, 17,000.

Broomhall cabled that Spain was considering an increase in import duties.

Deliveries on October contracts yesterday were 75,000 bu corn, 4,000 tcs lard, and 50,000 lbs short rib sides.

A special Russian cable said: "Rain has fallen in parts of Bessarabia and Kherson and sowing has commenced. Southwestern arrivals fair, but business is stagnant. Azov and Crimea arrivals small."

Lincoln, Neb., wired Finley Barrell & Co.: "There seems as yet to be no disposition on the part of farmers to sell corn. The movement of all kinds of grain at present writing is light, and we do not look for much of a movement until after husking is over."

TALKS OF CORN PRODUCTS

PRESIDENT E. T. BEDFORD SAYS POSITION IS GOOD.

Dividends Not to Be Increased Before Next March at the Earliest—Waukegan Plant Soon to Be Ready for Operation—October Bank Clearings Make Record for Any One Month—Swift & Co. Shares Show Some Weakness and Edison Declines.

In response to inquiries concerning certain phases of the affairs of the Corn Products Refining company, E. T. Bedford, who is in the city, said among other things yesterday:

"As to dividends on the preferred stock, it was decided at the last meeting of the directors that there should be no change in the quarterly rate of 1 per cent during the present fiscal year. At the end of the fiscal year, which will be next March, the question of an extra dividend will be considered if the business of the company is such as to warrant it.

"We are making money, and are spending a great deal on our properties. It is intended that our plants shall be as efficient as it is possible for them to be made, and, should this require either remodelling or abandonment, the necessary thing will be done. We already have expended about $500,000 on our plants, and expect to expend $500,000 more. This in addition to the new big plant which we expect to build and equip, at a cost of $4,000,000. It will have a capacity of 40,000 bu of corn per day.

"In order to raise the necessary funds there will be no recourse to a bond issue. A price of $3,000,000 has been refused for the old Chicago Sugar Refining plant. We shall have the money for all our proposed expenditures.

Outlook Regarded Favorable.

"We expect to have competition. Concerning this, I may say that 4 per cent, the amount we are paying, is not a large return. It does not offer much inducement for new capital to enter the business.

"We have $30,000,000 of preferred stock. We can show assets equal to that amount. Of course organization counts for a great deal, and must be considered in fixing a value of assets.

"We think we see our way clear for the success of the company. Our shareholders I believe feel well satisfied, for they are getting 4 per cent on their stock, as against nothing before the reorganization. At a price of 75 the preferred stock nets about 5⅓ per cent."

Mr. Bedford indicated the Corn Products Refining company meant to observe strictly the provisions of the pure food law. He said absolutely pure glucose would increase the demand for that product, and, for that matter, other products manufactured by the company.

As to the location of the new $4,000,000 plant the company has several options on sites of varying availability. Which option will be exercised has not yet been finally determined.

The Waukegan plant will soon be ready for operation, and will have a daily grind of 40,000 bu a day, equaling in that respect the capacity of the new plant.

Record for Local Clearings.

Local bank clearings for October made a record in the matter of exchanges for any one month, the total passing the billion dollar mark, being $1,000,451,400. Every month in the current calendar year has shown an increase over the corresponding month in the previous year, and the high mark for October may in due course be expected to be surpassed. There is nothing more unusual about the billion dollar mark than the $900,000,000 one, relation to previous records being considered. The increase for the month just ended over the corresponding month last year was 9.2 per cent. For the ten months of the calendar year the increase was 9.9 per cent. The figures follow:

	1906.	1905.	Increase.	Pct.
Jan ..	$ 966,644,641	$14,137,382	$172,707,400	21.2
Feb ..	825,693,382	741,647,694	84,045,688	11.3
Mar ..	927,766,449	865,855,553	61,910,896	7.1
Apr ..	870,626,041	802,620,078	67,994,563	8.4
May .	914,741,308	838,606,289	76,138,019	9.0
June .	907,911,998	830,997,892	77,144,404	9.2
July .	966,474,566	785,947,214+	180,527,349	13.3
Aug .	895,629,954	$11,856,070	74,972,884	9.3
Sept .	841,651,763	767,649,022	8,002,240	9.6
Oct ..	1,000,451,400	916,616,834	84,835,566	9.2
	$9,004,474,708	$8,247,859,209	$816,615,337	9.9

Loss in Malting Profits.

Explaining the decrease in earnings of the American Malting company for the year ended Aug. 31, 1906, President Stadler says:

"The policy adopted over a year ago of eliminating unprofitable plants, installing modern machinery in others, and erecting the large new plant at Buffalo, has been steadily pursued. Necessarily it has affected adverse the earnings of the last fiscal year by suspending or curtailing manufacturing operations in certain locations, while the contemplated alterations were being made; but with the completion of the Buffalo plant and the operation of the improved plants, your directors are hopeful that a gratifying increase in net earnings will result."

In the year the company sold the Weil plant in Chicago for $18,000, the Chicago Pneumatic plant for $20,000, and the properties at Le Roy, Lockport, Clyde, Oswego, and Jordan, N. Y., for $24,500. In Milwaukee the Fifth street property was sold for $14,000, the Wilson street property in Brooklyn, less a mortgage of $40,000, for $55,000. Other transactions brought the total realised from the disposition of property up to $101,000.

Gold Output at the Rand.

The output of gold at the Rand for September was 509,111 ounces. For nine months the output has been over 4,000,000 ounces. The figures by months follow:

	1906.	1905.	1904.	1899.
January	428,638	360,256	288,824	365,961
February	407,068	343,811	280,502	361,038
March	443,723	399,525	308,243	384,700
April	439,243	390,166	296,946	390,700
May	461,202	416,300	314,490	395,886
June	476,975	412,317	308,219	396,573
July	491,383	419,000	307,940	409,096
August	509,116	428,481	322,277	409,196
September	509,111	416,487	312,286	361,251
Tot. 9 mos.	4,162,468	3,625,243	2,747,616	3,470,711
October	413,241	395,626	316,749	16,149
November	424,707	394,167	321,932	62,154
December	451,584	362,264	62,154	
Total	4,807,121	3,771,673	3,611,596	

Nipissing Mine.

John Hays Hammond, the mining expert, is quoted as saying regarding the Nipissing mine:

"The Nipissing is the most extensive development for an insignificant amount of exploration work that I have ever seen. While as yet the engineers cannot measure the enormous quantities of ore in sight, I have no doubt whatever that there is a strong probability that future explorations will open up other valuable silver bearing veins in the property."

Wabash Refunding.

The committee of the debenture bondholders, series B, of the Wabash railroad company, has issued its refunding plan. The A holders are to get $795 in new bonds, $580 in preferred stock, and a like amount in common stock, for a $1,000 bond deposited. The B holders will receive $720 in new bonds and $520 in preferred stock, and a like amount of common stock. Henry Evans is chairman of the committee.

Railroad Earnings.

ILLINOIS CENTRAL.

		Increase.
September—Gross	$ 4,047,543	$ 687,496
Operating expenses	3,310,062	345,563
Net	1,837,481	343,932
From July 1—		
Gross	15,476,940	1,781,049
Operating expenses	11,765,838	1,121,807
Net	3,711,102	629,379

Aurora, Elgin and Chicago.

The Aurora, Elgin and Chicago statement for September, and for three months, compares as follows:

	1906.	1905.	1904.
September, gross	$126,550	$93,770	$46,780
Expenses	63,288	31,628	22,868
September, net	$ 62,562	$32,142	$23,918
Charges	24,772	...	...
September surplus	$ 37,790	$...	$...
Three months gross	303,121	209,973	138,857
Expenses	190,915	97,874	76,129
Three months net	$202,206	$112,299	$62,728
Charges	74,650	...	...
Three months surplus	$127,556	...	...

Range of New York Exchange.

The appended table showing the range of New York exchange at Chicago for the month of October was compiled by W. G. Sturges. Where two quotations are given, the first was the rate before and the second the rate after clearings. The figures:

October.	Discount.	October.	Discount.
1	par	16	20@25c
2	par	19	10@15c
3	10@ 0c	20	10c
4	10c	22	10c
5	5@ 5c	23	20@25c
6	10@15c	24	35c
8	20@25c	25	40c
9	25@20c	26	40c
11	15c	27	45@35c
12	25@20c	29	35@40c
13	15@10c	30	30@20c
15	25c	31	20@par
16	25c		

*Premium.

New York Curb Transactions.

	Sales.	Open.	High.	Low.	Close.
Am. Can pfd	500	54	54	54	54
Alaska Mining	5,400	3⅜	3½	3⅜	3½
Am. W. Paper pfd	100	23	24	24	24
Boston Copper	400	32⅜	32⅝

inspect our new
ilding

lle & Monroe streets

DEPOSITS
t from November 1st
during the first five
ember. Government,
Bonds bought and sold.

MENTS
ing—Foreign—Trust

. Surplus, $1,000,000
hern Trust
— Bank
e and Monroe Streets
TORS
UGHITT ALBERT A. SPRAGUE
HUTCHINSON SOLOMON A. SMITH
A. RYERSON BYRON L. SMITH

CS—
"
"
"

HELP WANTED.

(CONTINUED FROM PRECEDING PAGE.)

WANTED—MALE HELP.

Salesmen, Solicitors, Etc.

WANTED—
Young men, 17 to 19 years of age, for
Umbrellas,
Hardware,
Gas Fixtures,
Trunks.
Apply 8:30 to 10 a. m., 8th floor, Superintendent's office.
THE FAIR,
State, Adams & Dearborn-sts.

A LARGE CORPORATION REQUIRES THE SERVICES OF A CAPABLE MAN OF EDUCATION AS OUTSIDE SALESMAN; APPLICATION, ENERGY, AND GOOD ADDRESS ESSENTIAL. CALL FOR MR. WHITE, 1204, 42 MADISON.

Boys.

BOY—BRIGHT, ENERGETIC, 18 YEARS OLD, to act as assistant buyer; must have good appearance and come of good family and references from former employer; an exceptional opportunity for promotion. ROGER THURMAN CO., 40 Michigan-av.

BOY—BRIGHT, FOR GENERAL OFFICE WORK of no less than 16 years. Must write fair hand. Steady employment and chances for advancement for ambitious, energetic boy. Address K W 281, Tribune.

BOY—STRONG, GERMAN, ABOUT 18 YEARS old, for manufacturing; tying bundles, packing boxes, and general work. Must be experienced in wrapping packages. GOOD WAGES. Address K W 286, Tribune.

BOY—17 TO 18 YEARS, IN OFFICE OF LARGE jobbing house; good opening for attentive, ambitious boy; must write fair hand; if previously employed, state where and salary received. Address K W 286, Tribune.

BOY—A BRIGHT BOY, ABOUT 16 YEARS OLD, in sales office manufacturing firm at $20 per month at start; good opportunities. Address K W 220, Tribune.

BOY—BRIGHT, AMERICAN, 16 YEARS OLD; of common school education; for filing and general office work. Good chance for promotion. Apply J. W. Butler Paper Co., 218 Monroe-st.

BOY—TO WRAP AND CHECK EXPRESS shipments; must be 18 years and willing to hustle; state salary. Address K X 230, Tribune.

BOY—15 TO 16 YEARS, TO RUN ERRANDS and learn business; $4 per week. Apply 220 Adams-st.

BOY—BRIGHT, OVER 16, FOR FILING AND office work; experience required. Address E E 95, Tribune.

BOY—BRIGHT, NEAT; ONE TO MAKE HIMself generally useful and to run errands. Apply Fairchild Co., 147 5th-av.

BOY—OVER 16 YEARS OLD; ONE WHO IS looking for good home and schooling. Apply 114 Dearborn-av.

BOY—DELIVERY BOY. 709 Wells-st.

BOY—BRIGHT, NEAT, NOT UNDER 16, TO help in grocery. 305 N. State.

BOY—TO WORK IN MACHINE SHOP; ONE with experience preferred. 460 Wells-st.

BOY—16 YEARS OF AGE. L. MANASSE, 88 Madison-st.

BOY—BRIGHT, SOUTH SIDE, LIVING WITH parents; good chance. Address E F 278, Tribune.

BOY—TO RUN ERRANDS AND FOR GENeral work in printing office. Call 155 E. 22d-st.

BOYS.

WRAPPERS
STOCK CLERKS
ORDER PICKERS
for following departments:
DRY GOODS
UNDERWEAR
SHOES
GENTS' FURNISHINGS
MEN'S AND WOMEN'S CLOTHING

Prefer boys 16 to 19 years of age, grammar school graduates. Call at once, 8 to 10 a. m. or 2 to 3 p. m., Educational Department, 9th floor, tower of Merchandise Building. Sears, Roebuck & Co., Homan-av. and Harvard-st.

BOYS—14 TO 17 YEARS OF AGE, AS MESSENgers and stock boys. GOOD, PERMANENT POSITIONS FOR THOSE WHO QUALIFY. THOSE UNDER 16 BRING SCHOOL CERTIFICATE. APPLY ON SEVENTH FLOOR BEFORE 10 A. M. CARSON, PIRIE, SCOTT & COMPANY, STATE AND MADISON-STS.

BOYS—16 YEARS OLD TO LEARN WHOLESALE jewelry business. C. H. KNIGHT & CO., 103 State-st.

BUNDLE BOYS WANTED—MUST BE 16 YEARS OF AGE AND NEAT IN APPEARANCE. APPLY SHIPPING ROOM. CARSON, PIRIE, SCOTT & CO., STATE AND MADISON-STS.

CASH BOYS WANTED—14 TO 16 years old. Apply, with school and age certificates, to Assistant Superintendent on 5th floor at 8:30 a. m.
ROTHSCHILD & COMPANY,
State and Van Buren-sts.

ERRAND BOY—STRONG; OVER 16; STEADY job; good pay. Hamburger Printing Co., 63 Market-st.

ERRAND BOY—APPLY THURSDAY, 10:30 A. m. GUTHMANN, CARPENTER & TELLING, 224 Franklin-st.

ERRAND BOY—IN PRINTING OFFICE; MUST be 16; chance to learn trade. KIRCHNER, MICKEL & CO., 85 5th-av.

ERRAND BOY—APPLY AMERICAN BLUE Print Paper Co., 102-104 Van Buren-st.

OFFICE BOY—16 TO 18 YEARS OF AGE, BY A large corporation; plenty of opportunities for advancement; application in own handwriting, stating age, nationality, and residence. Address K T 208, Tribune.

OFFICE BOY NEAT; GOOD WRITER PREferred; must be 16 or over. Address, in own handwriting, stating where previously employed, E E 96, Tribune.

OFFICE BOY—BRIGHT, 16 TO 17 YEARS OF age, by a large corporation on the North Side. Salary $5 per week. Address K X 227, Tribune.

OFFICE BOY—1ST CLASS; STEADY EMPLOYment. Apply WOOLLEY & CO., 266 Adams-st.

OFFICE BOY—$4 WEEK. ARMSTRONG BROS.' Tool Co., 104 N. Francisco-av., cor. Carroll.

WAGON BOYS—MUST BE 16 YEARS OLD. Apply 10th floor. MARSHALL FIELD & COMPANY, RETAIL.

WAGON BOYS—MUST BE 16 YEARS OF AGE. APPLY SHIPPING ROOM. CARSON, PIRIE, SCOTT & CO., STATE AD MADISON-STS.

WE STILL HAVE SEVERAL POSITIONS OPEN in our shipping room for bright, energetic boys, between the ages of 16 and 18 years. The starting salaries are from $6 to $8. Positions permanent. Call between 8 and 11 a. m. at Shipping Department Office, Sears, Roebuck & Co., corner Homan-av. and Harvard-st.

WRAPPER—OVER 16 YEARS OF AGE; GRAMmar school education; good salary to start; fine opportunity for ambitious boys to advance to better positions. Call at once, 8 to 10 a. m. or 2 to 3 p. m., Educational Department, 9th floor tower of Merchandise Building, SEARS, ROEBUCK & CO., Homan-av. and Harvard-st.

Trades.

BOYS—16 TO 18 YEARS OF AGE, FOR VARIOUS POSITIONS THROUGHOUT THE HOUSE. GOOD, PERMANENT POSITIONS. APPLY ON SEVENTH FLOOR BEFORE 10 A. M. CARSON, PIRIE, SCOTT & CO., STATE AND MADISON-STS.

BOYS—16 YEARS OLD TO LEARN WHOLESALE jewelry business. C. H. KNIGHT & CO., 103 State-st.

BOILER MAKER'S HELPERS, 6; NON-union; experienced men for locomotive repairs; So. West.; transportation furnished. Apply Room 5, 407 State-st.

BUFFERS—FOR BRASS BEDS; EXPERIENCED only. 2266 La Salle-st.

BUSHELMAN—1ST CLASS; STEADY WORK; good wages at once. R. 416, 87 S. Washington-st.

BUTCHER—FOR FRIDAY AND SATURDAY. MAJOR TABLE SUPPLY HOUSE, 705-10 East 55d-st.

BUTCHER—EXPERIENCED MAN; PERMAnent. WARDER, 568 Madison-st.

CABINET WORKERS—FOR RAILROAD WORK on Pacific coast; steady employment; no labor trouble. Room 4 Lenox Hotel, 250 S. Clark-st.

CARPENTER—WORK FOUNDRY. 44 E. Michigan-st.

CAR BUILDERS—PASSENGER AND FREIGHT; steady work to good men. 1900 S. Ashland-av.

CARPENTERS, HOUSE, Friday, Saturday and Sunday, 1 to 4 p. m.

CAR TRUCK REPAIRERS AND CAR CARpenters for freight car shop; transportation furnished. Apply Room 5, 407 State-st.

CARAMEL CUTTERS—EXPERIENCED. APPLY at once. C. F. GUNTHER, 153 W. Jackson-blvd.

CARPENTERS—25, AND 50 LABORERS AT Grimm Wheel Co., Sacramento-av. and C. & N. W. railroad tracks. Apply foreman, repair dept.

CORNICEMAKERS AND HELPERS—
LOUIS BIEGLER, 67 Dearborn-av.

CUTTER—FIRST CLASS, TO ASSIST DESIGNer and cut specials.
SILAS F. JENKINS CO.,
Harrison and Sherman-sts.

CYLINDER PRESSMEN—FOUR, FIRST CLASS; steady position; union. Apply W. B. Conkey Company, Hammond, Ind.

COAT MAKERS WANTED—FIRST-CLASS, MEN OR WOMEN, ON LADIES' WORK. MUST BE THOROUGHLY EXPERIENCED. APPLY AT ONCE, DRESSMAKING SECTION, NINTH FLOOR.
CARSON, PIRIE, SCOTT & CO.,
STATE AND MADISON-STS.

COMPOSITORS—FOUR MEN FOR JOB WORK; steady position; $18 per week. Apply at once. W. B. Conkey Company, Hammond, Ind.

COOK—GOOD CLUB, OUT OF TOWN; GOOD all around, not afraid of work and long hours; state references, experience, age; $75; no room. Address J C 12, Tribune.

DRAFTSMAN — MECHANICAL DRAFTSMAN for designing small tools. Call at 244 S. Jefferson-st. WESTERN ELECTRIC CO.

DRAFTSMEN—EXPERIENCED MEN, ON ELEvating and conveying machinery and grain elevator construction. Address E E 178, Tribune.

DRAFTSMAN—EXPERIENCED ON MISCELlaneous and ornamental iron work for buildings. Address D H 208, Tribune.

ELECTRICIAN AND LATHE HAND — FIRST class. Engeln, X-Ray Manufacturer, 206 24th-pl.

FEEDER — PRESS. 404 E. 55TH-ST.; PERMAnent position.

FINISHER — ON FINE FURNITURE; STEADY job for good man. 4526 Cottage Grove-av.

FLOOR MOLDERS; INDEPENDENT; TOP WAges; steady work. Room 506, 218 La Salle-st.

LITHOGRAPHIC PRESSMEN, TRANSFERers, provers, and engravers, to work in OPEN SHOP. Highest wages to first class men. Apply WILMANNS BROTHERS CO., 307-309 6th-st., Milwaukee.

MACHINIST HELPERS—THOSE HAVING LOcomotive and roundhouse experience preferred; for southwest; transportation free. Apply Room 5, 407 State-st.

MACHINISTS—GOOD, BOTH LATHE AND vise hands; $3 per day to start; four in long row; STEADY WORK FOR STEADY MEN. We have a well heated, well lighted, and well ventilated shop and want to get the best to be competent men. Send application, with statement of past experience to GLOBE IRON WORKS COMPANY, Minneapolis, Minn.

MACHINISTS AND MACHINISTS' HANDY MEN —Nonunion, first class floor hands and roundhouse men experienced in locomotive repairs; also several floor hands; positions in south west; transportation free. Apply Room 5, 407 State-st.

MACHINISTS AND MACHINISTS' HANDY men; railroad experience; to take the places of men on strike; free transportation. Apply Room 30, 209 South Clark-st.

MANUFACTURING JEWELER AND DIAMOND setter, first class all around; for new and repair work; also an engraver who can act as assistant watchmaker; steady position. JOHN S. DORR, 220 Majestic-bldg., Salt Lake City.

MASON FOREMAN—ON CONCRETE FOUNDAtion work. Apply 1153 Monadnock Bldg.

MEN — IN FRAME FACTORY; JOINERS, POLishers, and gilders. Chicago Copr Co., 416 to 424 Milwaukee-av.

MOLDER—INDEPENDENT STEEL MOLDER; top wages; steady work. Room 506, 218 La Salle-st.

MOLDERS (STOVE PLATE)—STEADY WORK. Cribben & Sexton Co., 50 E. Erie-st.

OPTICIAN—OPTICAL BENCH MAN. L. MANASSE, 88 Madison-st.

PHOTOGRAPHERS—1 ASSISTANT PRINTER and 1 photographer for photo studio. Apply 8:30 to 10 a. m., Superintendent's office, THE FAIR, State, Adams, and Dearborn-sts.

PIPE FITTERS — LOCOMOTIVE; EXPERIenced on ground joint work, for southwest; transportation furnished. Apply Room 5, 407 State-st.

PIPEFITTERS — AND PIPEFITTERS' HELPers; give age, experience, and where last employed. Address C C 871, Tribune.

PLUMBERS—ONLY FIRST CLASS MEN NEED apply. G. J. BRILL, 528 So. Halsted-st.

PRESS MACHINIST — ONE THOROUGHLY first class press machinist; competent to make flask substantial; to work on Miehle and Cottrell presses. Steady position; $18 per week. W. B. CONKEY COMPANY, Hammond, Ind.

PRESSMEN — LITHOGRAPHIC TRANSFERers and feeders wanted—To work in nonunion shop; highest wages for competent men; factory at Buffalo, N. Call room 705, 315 Dearborn-st. HAYES LITHOGRAPHIC CO.

PRESSMAN [GORDON]—STEADY WORK. Chicago Envelope Co., 63 Market-st.

ROOFERS—[SLATE]— 800 W. 53d-st.

SCREW MACHINE HAND. CALL 4TH FLOOR, 69 Wells-st.

SHAPER AND STICKER HANDS; ALSO EXperienced at millwright work. C. S. & R. B. Co., 485-401 W. Kinzie-st.

SHEET METAL WORKERS—ON COAL HODS. FREDERICK WUNDERLICH, 70 W. Jackson-blvd.

SKIRT PRESSER—GOOD; GOOD PAY; WORK all winter. 421 W. Division.

SUPERINTENDENT—FOR HIGH CLASS brass bed plant; a first class man only need apply. Write full particulars, stating age and references. SUPERINTENDENT, 603 North American Bldg.

TAILOR—FINE CUSTOM; STEADY WORK year around by the week. JOHN B. WOODS & CO., 171 Washington-st.

TAILORS—FIRST CLASS, TO MAKE WOMEN'S garments. Apply Dressmaking Section, 11th floor, MARSHALL FIELD & COMPANY, Retail.

TAILORS—LADIES', THREE; HIGH WAGES; steady. 4303 Drexel-blvd.

TINNER—AT ONCE. BECKER BROS., 497 W. Madison-st.

TYPESETTERS—FOR RUBBER STAMP WORK; none other need apply. MARTIN & CO., 193 Clark-st.

WAGONMAKER—J. E. HANIFAN, 42D-ST. AND Emerald-av.

WATCHMAKERS—MUST HAVE THEIR OWN tools, understand English, and have the best of recommendations. Good chance for advancement. Inquire for Mr. Metzenberg, Sears, Roebuck & Co., 450 Spaulding-av.

WIRE AND BUCKRAM FRAMEMAKER—At once; practical and experienced; must be capable to make his own blocks; state particulars, salary wanted, reference in first letter. Address E. RIEGELMAN, Box 444, Des Moines, Ia.

WOOD WORKING MACHINE HANDS—Experience for mr. shaper; steady employment; Weber Works, Slat and Wallace-sts.

House Servants.

CHINAMAN—TO DO HOUSEWORK IN PRIVATE family; must be neat and thoroughly good cook; Apply 1225 Marshall Field Building Thursday and Friday.

COOK AND HOUSEMAN—MAN AND WIFE, IN small private family; must be well recommended; neat and woman a good cook. Apply 925 Marshall Field Building, Thursday and Friday.

COOK AND HOUSEMAN—JAPANESE; FOR A family of 2, in apartment; references required. Apply at 2400 Michigan-av.

COOK AND GENERAL HOUSEWORK—JAPAnese; small family; apartment. Apply 1st floor, 4923 Lake-av.

HOUSEMAN AND BUTLER — EXPERIENCED. References. 4508 Drexel-blvd.

Coachmen, Teamsters, Chauffeurs, Etc.

COACHMAN—IN PRIVATE FAMILY OF THREE persons; man who understands horses, garden, etc. Address, stating wages and references, E S 87, Tribune.

COACHMAN—COMPETENT, SOBER, AND RELiable; best of references. 187 Ashland-blvd.

MAN—TO DRIVE HORSE AND CARE FOR FURnace. 1463 Jackson-blvd. Call 8 to 9 or 5 to 6.

TEAMSTER—AT ONCE. CALL 499 W. VAN Buren-st.

Janitors and Porters.

PORTER — FIRST CLASS, GERMAN OR SWEDish; good pay. 41 E. Van Buren-st. HERBERT.

Window Trimmers.

WINDOW DRESSER AND sign writer wanted—First-class. Apply immediately, J. S. Appel Suit and Cloak Co., Denver, Colo.

Agents Wanted.

AGENTS WANTED FOR LIFE AND SAVINGS of Sara Crewe, Greatest book of principles and lecturer that ever lived. Saved over 400,000 souls. Before death it was conceded that he was a man of the most original wit that ever lived. Big book, price $2.50. Elegant outfit mailed for only 30c. A chance of your life to make money. Order quick, circulars free. L. J. NICHOLS & CO., Atlanta, Ga.

MONEY IN SOAP—AGENT IN DURHAM MADE $1,000 FIRST TEN WEEKS WITH OUR WONderful box containing six cakes soap and six solid silveroid spoons; sells at sight; amazing profits; agents call or write. PARKER CHEMICAL CO., 151 Market-st.

AGENTS WANTED—ILLINOIS; BEST INSURance proposition ever offered to live agents. American Friendly Society, Omaha, Neb.

AGENTS WANTED—REPRESENTING OUR AUtomobile in every county. Call on us. Federal Automobile Co., 1538 First National Bank Bldg.

AGENTS MAKE $10 DAILY SELLING OUR new gaslight burners for kerosene lamps. Call or write Room 49, 137 Washington-st.

AGENTS—TO SELL OUR SOUTHERN FARM lands on easy payments; commissions and salary to experienced men. Room 1200, 358 Dearborn-st.

AGENTS AND CANVASSERS—TO SELL A household necessity; good moneymaker; quick seller. Address E O 372, Tribune.

Agents Wanted.

AGENTS WANTED—IN EVERY GAS TOWN TO DEMONSTRATE SUPERHEATED INVERTED GASLIGHT; NOTHING TO SELL; SALARY, SAMPLES FREE. PERFECTION LIGHT CO., 83 RIVER-ST., CHICAGO.

Stenographers.

STENOGRAPHER—YOUNG MAN OF EXPERIence, with manufacturing concern; 11 miles out of Chicago; $75 per month. Address K X 224, Tribune.

STENOGRAPHER—EXPERIENCED; ONE FAmiliar with lumber business preferred. Address K X 219, Tribune.

STENOGRAPHER—A FIRST CLASS YOUNG man; wholesale grocery. C. SHENKBERG CO., Sioux City, Ia.

STENOGRAPHER—YOUNG MAN, ABOUT 17 OR 18 years old; Oliver operator preferred. Apply Harvey Foundry & Machine Co., West Harvey, Ill.

STENOGRAPHER—
CRANE CO., 511 South Canal-st.

STENOGRAPHERS—INTELLIGENT, NEAT APpearing, and competent male stenographers for good positions; age 20 to 23 years. Underwood Typewriter company, 185 Wabash-av.

Miscellaneous.

A LEADING STATE-ST. CLOTHING house desires the services of a first class furnishing goods department manager; to one who can show results and efficient executive ability an excellent connection is offered. Address full particulars to E E 94, Tribune.

CROCKERY AND TINWARE PACKERS—Thoroughly experienced men. Apply in person between 8 and 11 a. m. to Shipping Dept. Office, Sears, Roebuck & Co., corner Homan-av. and Harvard-st.

EXPRESS PACKERS—EXPERIENCED MEN; liberal starting salary. Apply in person, between 8 and 11 a. m., to Shipping Room Office, Sears, Roebuck & Co., Homan-av. and Harvard-st.

FLOOR WALKER — MUST SPEAK BOHEMIAN; good position with chance for advancement. Bohemian Bazaar, 1090 W. 22d-st.

LABORERS AND FITTERS—EXPERIENCE NOT necessary. Chicago Bridge and Iron Works, 105th and Torrence-sts. Washington Heights station of C., R. I. and P. Ry.

LABORERS—FOR RAILROAD YARDS AND CAR shops in southwest; transportation free. Apply Room 5, 407 State-st.

LAWYER—EXPERIENCED IN PRINTING AND publishing business, as manager of high grade plant and manager of salesman on the road; something first class and steady position for good man; state age, experience. Address K W 206, Tribune.

MAIL DISTRIBUTOR—ONE WHO HAS HAD position in mixie experience; a permanent position to the right man with a salary of $15. Address C C 572, Tribune.

MAN—AS COLLECTOR AND GENERAL OUTside man and manager of salesman on the road; must give first class references and willing to give security bond; state wages required. Address K W 290, Tribune.

MAN—WHO UNDERSTANDS CARE OF HORSE, cow, chickens, and general farm work thoroughly; $25 per month, steady position all year and a good home; near city. Address K W 287, Tribune.

MAN—GOOD, EMPLOYED BY LARGE FIRM or corporation, who has a circle of acquaintances, to call on them at their leisure; will guarantee you well for his spare time. Address J D 259, Tribune.

MAN—SINGLE, SOBER, INDUSTRIOUS, FOR general farm work near Chicago. T. CALE, 3218 A. Western-av. Phone 491, Canal.

MANAGER — EXPERIENCED, FOR OUR butcher department. J. TRUMM & BROTHER CO., 1615 E. Fullerton-av.

MAN—TO REPAIR SHINGLE ROOF. 1256 W. Harrison-st.

MEN—TO DISTRIBUTE CIRCULARS. APPLY at once; ones ready for work. Bohemian Bazaar, 1090 W. 22d-st.

MEN—20, TO DO ADDRESSING. APPLY TO MR. PETERS, Rapid Addressing Machine Co., 120 Adams-st.

PACKERS—WE HAVE POSITIONS FOR FIRST class merchandise packers. Men who can bring references as to ability and character and whose salary is $12 per week; to first class men we offer advancement soon as they qualify in our line of work; these positions are permanent. Call between 8 and 11 a. m., Shipping Department Office, SEARS, ROEBUCK & CO., corner Homan-av. and Harvard-st.

PASSENGER ELEVATOR MEN — THOROUGHly experienced; good, permanent positions and good pay. Apply 8:30 to 10 a. m., 8th floor, Superintendent's office, THE FAIR, State, Adams, and Dearborn-sts.

SEVERAL YOUNG MEN BETWEEN 18 AND 20 years of age for permanent positions in our Shipping Room, such as mail packers, distributers, and sorters; salary $7 to $9. Apply in person to Shipping Room Office, Sears, Roebuck & Co., Homan-av. and Harvard-st., between 8 and 11 a. m.

SHOW PEOPLE WANTED.
Sketch Teams, Comedians, Chorus Girls. Machine Operator, at 42 N. Clark-st., Room 67. Will buy films and song slides.

SUPERINTENDENT — SHIPPING AND STOCK department; experienced, hardware, agricultural impliements; state age, experience, references, salary. Address E S 291, Tribune.

TEACHERS — FOUR, WITH EXPERIENCE above fourth grade; can use two others without teachers' experience if well educated good pay; permanent positions for those capable.
THE LITTLE CHRONICLE,
1204, 358 Dearborn-st.

WINDOW WASHERS — EXPERIENCED; steady work; good pay. Room 9, 128 Clark-st.

YOUNG MEN—18 TO 20 YEARS OF AGE, FOR VARIOUS POSITIONS THROUGHOUT THE HOUSE. APPLY SUPERINTENDENT'S OFFICE.
CARSON, PIRIE, SCOTT & CO.,
STATE AND MADISON-STS.

WANTED—FEMALE HELP.

Bookkeepers and Clerks.

We have several good clerical positions open in our entry department for bright, well educated girls. Apply in person at once. All there vacancies will be filled within a week. Ask for Mr. Lynch. Sears, Roebuck & Co., Harvard-st. and Homan-av.

BOOKKEEPER—EXPERIENCED, FOR POSITion in wholesale house; must be rapid and accurate; state age, experience, references, salary. Address E S 91, Tribune.

CASHIER—EXPERIENCED; MUST HAVE ref. Republic Pure Co., 150 State-st. Room 4.

LADY—AS CASHIER, ASST. BOOKKEEPER, and S. T. typewriter, for S. Water-st. Address J C 129, Tribune.

OFFICE WORK AND ADDRESSING—GIRL; $6. International Lecture Assn., 610 Steinway Hall.

SEVERAL YOUNG LADIES,
Between the ages of 20 and 25, who have had at least one year's experience as bill clerks, entry clerks, or bookkeepers. Starting salary $8.00 to $10.00 per week according to experience. Call between 8 and 11 a. m., Shipping Room Office, Sears, Roebuck & Co., Homan-av. and Harvard-st.

YOUNG GIRLS—FOR ADDRESSING CIRCUlars. Address D H 205, Tribune.

Bookkeepers and Clerks.

YOUNG LADIES WANTED.

We desire the services of a number of refined young women who are seeking good, permanent positions with good wages and congenial working conditions.

We now have openings of various kinds, so that we can place you regardless of your previous experience. We desire particularly educated young women, able to write a fairly good hand, for office work. We offer exceptional opportunities to girls of 16 years of age or over. We make promotion on merit.

If you have never had any previous business experience tell us so when you call, and we will place you in a position where you will receive instruction and at the same time draw pay from the start.

We desire a number of young women for general office work, such as any bright young lady can learn readily. Good, rapid writers of good education are preferred, to whom we will pay a liberal salary at the start.

We also desire several young lady bill clerks of experience. Those having experience can, of course, command a higher salary than those without.

The opportunities for advancement in this institution are excellent. The working conditions and treatment are first-class. We desire only young women of good reputation seeking permanent positions.

Call any day this week from eight a. m. to six p. m.
MONTGOMERY WARD & CO.,
Michigan-av. and Madison-st.

YOUNG WOMAN—18 TO 23 YEARS OF AGE, FOR ticket pricing; high school graduate preferred; must write a first class hand; experience desirable, but not necessary; salary $7 per week to start. In answering state age, education, and other qualifications. Make application in writing to the Educational Department, SEARS, ROEBUCK & CO., Homan-av. and Harvard-st.

YOUNG WOMEN—FOR AUDITING AND BILLing work; must have had some experience and be rapid at figures; salary $7 to $10, according to ability; in answering state age, education, and experience. Make application in writing to the Educational Dept., SEARS, ROEBUCK & CO., Homan-av. and Harvard-st.

YOUNG LADY—FOR OFFICE WORK IN LAUNdry; long hours; quick and correct at figures; permanent; give age and wages. Address K O 280, Tribune.

YOUNG LADY—ABOUT 17 YEARS, TO DO filing and general office work. Address D H 206, Tribune.

YOUNG LADY—GOOD PENMAN, FOR COPYing and general office work; wages $8; state age, experience. Address K W 218, Tribune.

10 Young Ladies, between 18 and 20 years of age, for office positions in our various offices.

Must be grammar school graduates and write a plain, neat hand. $6 to $7 per week to start, and for those showing ambition and ability there is abundant opportunity for advancement with increased salaries. Call at the Administration Building and ask to see Mr. Palmer. Sears, Roebuck & Co., Kedzie-av. and Harvard-st.

Saleswomen, Solicitors, Etc.

WANTED—
EXPERIENCED SALESWOMEN FOR
KID GLOVES,
BOOKS,
COATS AND SKIRTS,
VELVETS,
JEWELRY,
FANCY GOODS,
TOYS.

LIBERAL SALARIES AND PERMANENT POsitions to bright girls 16 TO 20 YEARS OLD FOR VARIOUS POSITIONS. APPLY TO SUPT. ON 5TH FLOOR AT 8:30 A. M.
ROTHSCHILD & COMPANY,
STATE AND VAN BUREN-STS.

SALESWOMEN — FIFTEEN, EXPERIENCED, for Women's Coat Section.
Also 6 experienced saleswomen for Women's Knit Underwear Section.
Apply at once.
Superintendent's office, ninth floor.
MARSHALL FIELD & COMPANY, RETAIL.

WANTED—
50 saleswomen for all departments. Apply 8:30 to 10 a. m., 8th floor, Superintendent's office.
THE FAIR,
State, Adams & Dearborn-sts.

WANTED—LADY SOLICITORS WHO CAN handle a high grade, dividend paying, industrial stock; liberal terms. Call or address 418 New York Life Building.

WANTED—EXPERIENCED SHOE SALESLADIES; EXCLUSIVE STORE; STEADY POSITION. ADDRESS E E 195, TRIBUNE.

WOMAN—CAPABLE, TO TRAVEL SOUTH FOR mfg.; experience not necessary. Address E S 93, Tribune.

773 E. 47TH-ST.—EXPERIENCED DRY GOODS saleswomen at once. JENKINS BROS.

WANTED — SALESLADY FOR GENTS' FURnishings. 2162 S. Halsted-st.

Domestics.

ASSISTANT COOK AND DISH WASHER — IN department store lunchroom. Bohemian Bazaar, 1090 W. 22d-st.

COOK AND LAUNDRESS — COMPETENT; wages $6; must have ref. required. 684 Winthrop-av., Edgewater.

COOK, MAID AND VEGETABLE, FOR A suburban institution. Address K W 294, Tribune.

COOK—
2801 State-st.

COOK—GOOD; NO WASHING; WAGES $8; 6550 Harvard-av.

COOK—GOOD; NO WASHING. 4211 ELLIS-av.

COOK—GOOD; NO LAUNDRY WORK. REFERences. 4508 Drexel-blvd.

COOK—GOOD; REFERENCES; NO WASHING; good wages. 4245 Drexel-blvd.

GENERAL HOUSEWORK GIRL—RELIABLE, competent; small family; wages $5. 1090 Kenmore-av., 2d apt. Tel. Irving 2945.

GENERAL HOUSEWORK — EXPERIENCED girl; small family; North Shore suburb; wages $6. Address J O 134, Tribune.

GENERAL HOUSEWORK—2 GIRLS; WAGES $5 and $6; family 4. Apply this afternoon; references. 2953 Hirsh-av., Edgewater.

GENERAL HOUSEWORK — GOOD AND WILLing woman in small family, where other help is kept. 960 Pratt-av., Rogers Park.

GENERAL HOUSEWORK—COMPETENT GIRL; 3 adults. 1497 Congress-st., 1st flat.

GENERAL HOUSEWORK GIRL — SMALL American family. 1848 Harrison-st.

GIRL—REFINED, ABOUT 22, WHO IS LOOKING for good home; wages will be satisfactory providing you are willing to attend to business strictly. Call between 7 and 8 p. m., 264 Loomis-st.

GIRL—TO WASH DISHES; HOME AT NIGHT. 262 E. 57th-st.

GIRL—GERMAN, 2D WORK. 1305 SHERIDAN-rd., near Buena Park.

GIRL—INEXPERIENCED, TO DO SECOND WORK —Good wages. 4376 Lake-av.

WANTED—FEMALE HELP.

Domestics.

HOUSEWORK—COMPETENT GIRL GENERAL housework; must be good cook; no laundry work; wages $6; references required. 2973 Kenmore-av., North Edgewater.

HOUSEWORK—NEAT, EXPERIENCED GIRL for a bachelor with a good memory for details; write fully, giving age, experience, and salary expected. Address E E 190, Tribune.

HOUSEWORK—GIRL GENERAL HOUSEWORK; Wilmette; 3 in family. Inquire 170 Oakwood-blvd., city, 1st flat. Phone Doug. 1270.

HOUSEWORK—COMPETENT GIRL FOR GENeral housework; two in family; must have good references. 4936 Champlain-av., 2d apt.

LIGHT HOUSEWORK—COMPETENT GIRL; can be Jewish. 587 Grand-av.

SECOND MAID — THOROUGHLY EXPERIenced; refs. required. 497 Jackson-blvd.

WORKING HOUSEKEEPER — COMPETENT person, at 4942 Kenwood-av.

Waitresses and Hotel Help.

CHAMBERMAID—EXPERIENCED. MENTONE Hotel, 148 Dearborn-av.

CHAMBERMAIDS—CENTRAL HOTEL, 162 E. Van Buren-st.

Housekeepers.

HOUSEKEEPER—WIDOWER'S HOME; 3 IN family; South Side. Address K X 222, Tribune.

WORKING HOUSEKEEPER—BY BACHELOR; locality Oak Park. Give references and wages expected. Address J O 123, Tribune.

Dressmakers, Milliners, Seamstresses.

ALTERATION HANDS (WOMen) on Women's coats and skirts. Apply to Alteration Room on 7th floor ROTHSCHILD & COMPANY, State and Van Buren-sts.

ALTERATION HANDS—100. APPLY SUPERintendent's office.
CARSON, PIRIE, SCOTT & CO.,
STATE AND MADISON-STS.

BASTERS, WAIST MAKERS, AND SKIRT MAKERS WANTED FOR DRESSMAKING WORK. APPLY AT ONCE. 9TH FLOOR, CARSON, PIRIE, SCOTT & CO., STATE AND MADISON-STS.

EXPERIENCED ALTERATION HANDS ON skirts and suits. Call at 120, 8 to 10 a. m., 2 to 3 p. m., Employment Department, 9th floor, tower of Merchandise Building, Sears, Roebuck & Co., corner Homan-av. and Harvard-st.

FINISHERS—ON FINE COATS; WAGES $10 TO $12. 153 W. Jackson-blvd., corner Desplaines-st., eighth floor.

GLOVE MENDERS — TWO, EXPERIENCED. Apply Superintendent's office, ninth floor, MARSHALL FIELD & CO., RETAIL.

HELPERS—ON SLEEVES AND APPRENtices. FERHAM, 2000 Michigan-av.

HELPERS—AND FINISHERS, ON WAISTS and skirts. 4339 Ellis-av.

HELPERS—ON SKIRTS AND WAISTS. GASNELL, 2734 Lincoln-av.

HELPERS—ON SKIRTS AND WAISTS. BALLEY, 6 E. Madison-st.

MACHINE AND HAND GIRLS—ON VESTS. ALL or part. Vests and fancy vests. Best prices. Nice airy shop.
3000 Shefield-av.,
Near Belmont-av.

OPERATORS — EXPERIENCED, ON SHIRT waist suits. 212 Market-st.

SKIRT AND WAIST HANDS—FIRST CLASS; good wages and steady employment. Apply ready for work. CLAYFORD, 40 E. 47th-st.

TUCKERS—EXPERIENCED ON CHIFFON AND silk. Apply 5th floor. GEORGE WAGNER, 56 Wabash-av.

WAIST FINISHERS AND HELPERS—EXPERIenced; steady positions. HORWITZ, 2441 Indiana-av.

WANTED.
ALTERATION HANDS
on women's coats and skirts.
Also waist and skirt makers.
Apply 12th floor, State-st. Building.
MARSHALL FIELD & CO., Retail.

Girls.

BON BON DIPPERS—
Chocolate dippers.
Girls to pack candy.
Girls to learn general work.
Good wages and pleasant employment.
BERRYS, 252 W. Congress-st.

CASH GIRLS WANTED—16 years old. Apply, with school and age certificates, to Assistant Supt. on 5th floor at 8:30 a. m.
ROTHSCHILD & COMPANY,
State and Van Buren-sts.

CHOCOLATE AND BON BON DIPPERS—Steady positions. A. G. MORSE, candy factory, 44 N. Halsted-st., near Lake-st.

CHOCOLATE DIPPER—1ST CLASS, TO WORK extra. 2200 Michigan-av.

FOLDING AND ADDRESSING—GIRLS; PERmanent work for right parties.
BABSON BROS.,
150 Michigan-av.

GIRL—TO LABEL PERFUME; GOOD PAY. 107 E. Lake-st., 3d floor.

GIRLS—WE HAVE 25 OR 30 fine, permanent, desirable positions open in our entry departments for good, bright girls. This is a splendid opportunity, as we pay the highest wages paid in the city for work of this character. Apply at Administration Building and ask for Mr. M. D. Lynch.
SEARS, ROEBUCK & CO.,
Homan-av. and Harvard-st.

GIRLS—16 YEARS OF AGE AND OVER, FOR INSPECTORS; MUST BE NEAT IN APPEARANCE, BRIGHT, AND ENERGETIC; GOOD, PERMANENT POSITIONS FOR THOSE WHO CAN QUALIFY. APPLY ON 7TH FLOOR, BEFORE 10 A. M.
CARSON, PIRIE, SCOTT & CO.,
STATE AND MADISON-STS.

GIRLS—FOR FOLDING CIRCULARS; MUST be neat; small order; experience preferred. Call today, 2d floor, 167 South Canal-st., near Adams-st.

GIRLS—TO COLOR SOUVENIR CARDS, $5 TO start. Call 52 Michigan-st., 3d floor.

GIRLS—TO WORK IN CANDY FACTORY. 91 Hudson-av.

GIRLS—ONE POWER PRESS; SHEET METAL work. Call 161 S. Canal, 4th floor.

Laundresses.

FLAT WORK WASHERS—OLD FAITHFUL LAUNDRY, 1295 W. Madison-st.

Agents Wanted.

WANTED—LADY HOUSE TO HOUSE CANvassers; only those with experience and ready to leave city need apply; $22 per week and transportation. JENSEN, 154 E. Van Buren-st.

WANTED—24 LADY AGENTS.
Room 51, 86 Washington-st.

Stenographers.

FEMALE TYPISTS—TEMPORARY AND PERmanent positions; immediately. Underwood Typewriter Co., 135 Wabash-av.

STENOGRAPHER—BRIGHT YOUNG LADY; S. P. machine; must be over 19 years old. Call Room 510, 101 Washington-st.

STENOGRAPHER—TO COPY MSS. AT HOME. Address K W 208, Tribune.

STENOGRAPHER—BRIGHT GIRL; HIGH school graduate preferred; excellent opportunity

LOST AND FOUND.

T—SCOTCH COLLIE, SATURDAY NIGHT om 2084 Dearborn-st. Answers to name of uster." Color, sable and white; white fee ne neck and shoulders, white tip on tail very nose; wore collar with nickel plated rec ard, $25. No questions asked. Communicate 2034 Dearborn-st. Phone Calumet 1232.

T.— SCOTCH COLLIE, SATURDAY NIGHT om 2034 Dearborn-st., answers to name of uster"; color sable and white; white fee te neck and shoulders, white tip on tail very ose; wore collar, with nickel plated rew ard $25; no questions asked. Communicate with I. Dearborn-st.; phone Calumet 1232.

T—AT 8:50 TUESDAY NIGHT IN GETTING northbound elevated train at 12th-st. or be platform and Wabash-av. lady's hand chief containing purse, calling cards. Keys als reel value to owner. Liberal reward. FRANC POWER. Phone Central 3170.

ST—A FINE GOLD CHAIN AND DIAMOND asket, Tuesday afternoon between 47th-st. and liana-av. and 72d-st. and Wentworth-av. Lib l reward offered for return of same to 906 46t 3d street.

ST—BETWEEN A. C. STATION AND MAR hall Field's, probably on street car, a leather ba containing 4 rings and some money; libera ward. No questions. Miss Florence Noble, care A. Clurg & Co.

ST—MONDAY, DOUBLE FUR COLLAR ON elevated or between elevated car on Congress and Fine Arts Bldg. Reward. Return to MRS A. NASH. 357 E. 41st.

ST—WEDNESDAY, ON 35D-ST., BETWEEN Lake Park and Indiana-av., a string of beads. Finder will please return to 3244 Indiana-av. reward.

T—NEAR 18TH-ST. AND PRAIRIE-AV., Tuesday noon, little white terrier; name on collar ont leg. Finder suitably rewarded. Return to office, rear 1815 Prairie-av.

ST—WEDNESDAY, GOLD AND PEARL brooch, on Cottage Grove-av. or Drexel Boulevard reward if returned to 9 Drexel Square.

ST—$18 IN STRAYHORN'S, SATURDAY. $10 Return to cashier, Monarch Rock Co., 79 Plymouth-et.

OST—FOX TERRIER, SUNDAY. RETURN to 24 Homan-av.; receive reward. Phone Ashland.

OST—SNAKE BRACELET GOLD; AT AUDItorium Annex cafe, on Monday evening; liberal reward for its return to 3900 Ellis-av.

OUND—A GOLD WATCH. ED FRISCHER 1 NE.HT. 1418 Diversey-blvd., nr. Sheffield-av.

OST—PEARL BROOCH. DIAMOND CENTER Reward. 4000 Lake-av. Apt. 9.

PERSONAL.

PERSONAL—HAVING SOLD MY INTEREST IN the Employes' Registry Co., 166-169 E. Randolph-st., I will not be responsible for any debts contracted by remaining partner. M. HARVEY DEWAR.

PERSONAL—HAVING LEFT MY BED AND board, will not be responsible for any debts contracted by my wife, Augusta Eisner. MARTIN EISNER.

PERSONAL—FINE BABY BOY AND GIRL FOR ADOPTION. WOMEN'S PRIVATE HOSPITAL DR SWARTZ 279 W ADAMS-ST.

PERSONAL—REMORSE: ALL IS FORGIVEN comes to Al's.

BUSINESS PERSONALS.

PERSONAL—
A HANDSOME FACE WINS!
WE CORRECT — WE REMOVE
Sagging Cheeks, Deep Cheek Lines,
Crooked Noses, Repulsive Flabbiness,
Ugly Frowns, Crow's Feet, Hollows,
Baggy Eyelids, Sacks and Pouches,
Face Furrows, Superfluous Hair,
Hollow Cheeks, Moles, Warts, Veins,
Flabby Chins, Pockmarks, Scars,
Double Chins. Redness, Pimples.
DR. FRATT INSTITUTE.
CALL OR WRITE FOR CONSULTATION FREE
SOLE OWNER OF THE IMMEDIATE PROCESS
Chicago, 214 State. New York, 1123 Broadway.
Milwaukee, 106 Grand-av. Omaha, 432 N. 16th.

PERSONAL—WE CUT THE PRICE
LADIES' FINE SHOES FROM FACTORY TO FEET. SAVES YOU THE RETAIL DEALER'S PROFIT.
SEEING IS BELIEVING. COME AND SEE. PRICES $2 $2.25, $2.50.
FACTORY SHOE STORES CO.,
FOURTH FLOOR. MASONIC TEMPLE

PERSONAL— LEARN ELECTROLYSIS, BY meeting hair dressers, face specialists, manicurists, curing facial manipulation, hair culture, also latest methods; you may then start in business for $50 per day. The results are marvelous, and our pupils always succeed. Classes day and evening. COLUMBIA COLLEGE OF BEAUTY.
Suite 308 80 Dearborn-st.

PERSONAL — CHICAGO SCHOOL OF HAIRdressing. Advanced European styles in all branches. We have been teaching the MARCEL WAVE for over ten years in London, Eng., and guarantee to teach it correctly. Individual instruction; results guaranteed. Positions secured for our graduates. MR. AND MRS. SCOTT, 607 Stewart Bldg., 99 State-st.

PERSONAL—NEVER HEAR OF A "TAILOR'S morgue"? It's the place where all the unclaimed and misfit garments are consigned and then sold at ONE-HALF the regular price to make room for actual value; $20, $25 and $40 suits at $12 $14 and $18. Better investigate. NICOLL THE TAILOR, CLARK AND ADAMS.

PERSONAL—BUMPED OR DISH NOSE. QUICK standing Ears, Hanging Cheeks, Scars, Wrinkles, Superfluous Hair, or any FACIAL DEFECTS. MEN REMOVED IMMEDIATELY. Results permanent. Try an EXPERT FACE SPECIALIST. Advice and Booklet sent free.
H. J. SAUNDERS, M. D., 148 State-st.

PERSONAL—SUPERFLUOUS HAIR, MOLES, ETC., REMOVED BY ELECTROLYSIS. PIMPLES AND SCARS, THE HAIRS NEVER TURN. THIS WE GUARANTEE. NO PAIN. PREVENTS HAIR FROM COMING FIRST SITTING $1. CHICAGO ELECTROLYSIS CO., SUITE 616, 172 WASHINGTON-ST., PHONE MAIN 1800.

PERSONAL—LADIES' SUPERFLUOUS HAIR. No matter how numerous the hairs or how deep the roots, we want one of each to demonstrate. Our 3-needle method will remove them forever. $250 a hair for every hair we fail to destroy in a case. Consultation free. Write for booklet.
MADAME STIVER, 1407 Auditorium.
[Instantaneous Hair Remover, Phone Harrison 4224.

PERSONAL — WRINKLES, POCK MARKS, moles, and all facial blemishes permanently removed by DR. J. ELIZABETH TOMPKINS, 40 Washington-st., Suite 1, 2d floor.
Facial vibratory treatment. 50c.

PERSONAL—ARE YOU TOO STOUT? CURE is a simple, harmless remedy; benefit in one week; no dieting or exercising. Call or write for booklet. 20th Century Obesity Cure, 84 Adams-st. Phone 2749 Harr.

PERSONAL—25c—DR. KUEHL'S OINTMENT—50c.
Will give instant relief from pain caused by burns, cuts, scalds, bruises, skin diseases. Address mail orders to Kuehl, 6450 Jackson-av., Chgo.

PERSONAL—GUS THE TAILOR
Makes clothing. Is now in new quarters; cash prices; if I get credit, why not you? Open evenings. 79 Monroe. 130 Lincoln-av.

PERSONAL—W. GLADYS WARREN, PH. D., La Salle-st., 1 to 3—Rheumatism, constipation, obesity; chiropody, manicuring, scalp; trained nurses.

PERSONAL—SUITS AND OVERCOATS MADE to order for responsible persons holding salaried positions on weekly or monthly payments. ROSENBROOK & CO., 1st floor, 209 Dearborn-st.

PERSONAL—MME NORRELL R 3, 181 Dearborn-st.—Wrinkles, blackheads, pimples, liver spots, freckles, superfluous hair, moles, birthmarks, by electrolysis; manicure, scalp, and chiropody.

PERSONAL—ROACHES, BUGS, RATS EXTERminated from your premises quickly and cheaply by contract. Call, write or telephone Harrison 6908. FREDERICK PERES & CO., 427 State-st.

PERSONAL—MME. FOLLETTE, 70-182 Randolph-st., 3d floor, rear. Superfluous hair, moles, warts permanently removed with electric needle; no pain, no scar.

PERSONAL—HAIR, MOLES, RED NOSE, VEIN spots, etc., removed by Electrolysis. Electrolysis a specialty. Electrolysis Co., 39 State-st., cor. Monroe.

PERSONAL—10 ELECTRIC FACE AND SCALP MASSAGE TREATMENTS, $5. FORM MASSAGE PARLORS. PROF. DAVIS, 34 E. MONROE-ST.

PERSONAL—WAVE PELLE, R. 205, 24 E. VAN Buren-st., manicuring, facial, hair and beauty culture. Athenæum Building.

PERSONAL—EYE, EAR, NOSE AND THROAT institution FREE at DR. CARTER'S office, 182 Randolph-st.

PERSONAL — LADY JUST GRADUATED IN massage, will give treatments to few ladies in their homes reasonable. Address D D 387.

PERSONAL—FACIAL AND MAGNETIC TREATment by experienced operator. 681 Wells-st. Phone Main 3701. 12-girl, 1st to 7th floors.

PERSONAL—MANICURE, FACIAL AND massage; hours 10 to 8. MLLE. COLE, 88 State-st. Phone Main 2747.

PERSONAL—JONES & DREYER, THE LITTLE Shop; fine goods; low prices; all work guaranteed. 260 Dearborn-st., 3d floor.

PERSONAL—SCIENTIFIC MASSAGE, ELECtric, vapor, and sea salt baths. 39 State, room 905.

PERSONAL—ELSIE CARSON, MANICURIST and scalp treatment. 2803 Cottage Grove-av.

PERSONAL—G. MACK, Operator.

PERSONAL—A TRAINED NURSE WILL GIVE treatments and facial massage. 2077 Vanburen-st. Phone 3891 Douglas.

PERSONAL—ELECTRIC VAPOR, SEA SALT and Medicated Baths. 365 Wabash-av.

PERSONAL—A. LIND, SHAMPOOING AND treatment. 134 E. Van Buren-st., Suite 1.

PERSONAL—MANICURING, OFFICE AND HOME. MISS M. WELLS, 158 Warren-av.

PERSONAL—ABOUT TO SHIP CAR LOAD EARLY let me know. Address G J 14 Tribune.

PERSONAL—MASSAGE, ELECTRIC MASSAGE treatments. MISS DE NEUR, H.S. Ada-st., 1 to 8.

PERSONAL—MME. SANFORD, MANICURING and chiropody. 289 Wabash-av., 2d floor.

PERSONAL—MME. GIRARD, MANICURING, 18, manicuring, shampooing, chiropody.

FURNACE AND STEAM HEATING.

FOR SALE—HAVE PUT STEAM IN MY HOME and wish to sell three Servos furnaces and several stoves, all in perfect condition. Inquire owner, 1460 La Salle-st. Evenings.

FURNACES—FOR NEW AND SECOND HAND furnaces, also practical furnace work see WM. 607 Van Buren. Tel. West 2421.

WANTED—GARLAND HEATER, LARGE SIZE improved hot blast; must be cheap; no dealers apply. Address J 376 Tribune.

FOR SALE—20 HAND FURNACE. CHEAP. 211 Chicago-av. Tel. Monroe 211.

BUILDING ALTERATIONS, REPAIRS.

GENERAL CONTRACTS TAKEN FOR BUILDing alterations, remodeling, new stores, offices, etc.; prompt, efficient service. CARL MAISH, 217 Chamber of Commerce. Phone Main 3944.

AUCTION SALES.

WILLIAMS, BARKER & SEVERN CO., 189-191 Wabash-av., general auctioneers and commission merchants. Sales at store every Wednesday and Saturday, 10 a. m. Liberal cash advances on consignments. LOCATURE, carpets, gen. household goods. Tel. 2100 Central.

BARTER AND EXCHANGE.

$5.50 UP—GOOD HOME and well heated, well kept rooms for housekeeping; 15 min. to loop.

FURNISHED ROOMS; WITH SEparate entrance; $15 up per week.

MODERN FRONT RMS. excellent board; $6 up.

FURN. ROOMS WITH phone; 1 block from "L."

PRIVATE BOARD; BEST home cooking; Fullerton exp. station.

3D—WILSON-AV. EXP. refs.; board optional.

WITH BOARD; MOD. dist. Tel. 4481 Dearborn.

SINGLE OR DOUBLE private home; references.

BOARDING AND LODGING. South Side.

PARK, NEAR 53D I. C. EXPRESS—Comfort and refinement; large front rooms, south exposure; also single rooms to desirable families for winter; 6 Washington-av. or Tel. 2848 H. P.

WASHINGTON-AV. — "THE HARrison"; quiet and satisfying to refined people who appreciate a refined, homelike atmosphere, comfortable rooms, and wholesome food at moderate rates; 15 min. to business center.

314 WINTHROP-AV., 3D FLAT. — FURN. DOUble and single rooms in finest residence part of N. S.; admirably fitted for ladies or couple; best of home cooking and service; near L express.

"REGINA," 373 DEARBORN-AV. — LARGE light, handsomely furnished room with alcove, private bath; also single room; first class board. Terms moderate.

414 — ROOMS, HURON-ST.—BEAUTIFUL LARGE front room with board, strictly modern and the best steam heat; running water; also single room; reasonable; walking distance.

3000 KENMORE-AV. — FLAT 5—IRVING 2406. Parlor suite and single room, suitable for 2 gentlemen or couple. Best home cooking. Private family. Near Wilson station; 7 cent fare.

536 DEARBORN-AV.—ELEGANTLY FURNISHed double rooms; steam heat; fine location; good car service; excellent board; very exclusive home. Phone Black 4852.

295 LA SALLE-AV.—ELEGANTLY FURNISHED rooms; light; hot water; steam heat; breakfast if desired. Corner Locust-st.; walking distance. Tel. 5524 Dearborn.

513 DEARBORN-AV.—NICELY FURNISHED well heated rooms with stationary bowls, in exclusive home; excellent table; high class.

EXCEPTIONALLY GOOD WELL FURNISHED suite to couple willing to pay for first class accommodation. Address J C 624 Tribune.

1663 KENMORE-AV.—1 LARGE FRONT ROOM for 1 or 2 persons, with or without board; ½ blk. Buena sta. on N. W. L. Phone Graceland 2736.

395 DEARBORN-AV.—PLEASANT, LARGE warm rooms; excellent board; running water; modern conveniences.

570 DEARBORN-AV.—THE OLD McCORMICK mansion; large airy rms.; reception parlor, music rm.; attractive dining rm.; excellent cuisine; ref.

487 LA SALLE-AV.—NICELY FURNISHED single and double rooms; excellent board; steam heat. Telephone Dearborn 5724.

419 FATTERSON-AV.—LARGE, LIGHT FRONT room with board; hot water heat; private family; reasonable.

53 ROSLYN-PLACE—LARGE, CHEERFUL, well furnished front room; home table; American family; near Lincoln Park. Telephone in house.

Hotels.

ARCOLA

Quiet, refined, homelike, for PERMANENT PEOPLE ONLY; rooms, single or en suite, with or without private bath; pleasant dining room; first class table; excellent service; TRANSPORTATION L. C. and electric; references required. 3360 Lake-av.

SHENANDOAH.
EVANSTON AND SUNNYSIDE-AV.
18 minutes from loop; rooms single and en suite, electric light, steam heat, private telephones, running waters, baths and every modern convenience. Beautiful dining room; excellent table; music evenings and Sundays. American plan, $10 per week and up; European plan, $5 per week and up. Telephone Lake Water 1210.

THE DEL PRADO—A SELECT FAMILY AND transient hotel, occupying the entire block between Washington and Madison-avs., fronting on the Midway-blvd.; right at the entrance to Jackson Park, which overlooks Lake Michigan; 400 rooms.

TRANSPORTATION, Illinois Central express trains, 1¼ blocks away; only 12 minutes to city.

HOTEL TURNER, 33D AND WABASH-AV.—Without exception one of the nicest and best located family hotels on the South Side; rooms single or en suite, with or without private baths; electric elevator service; all modern improvements; convenient to elevated, Indiana and State-st. car lines. Phone 408 Douglas.

HOTEL ALEXANDRIA, S. W. COR. OF RUSH and Ohio-sts. Choice location for business center; single rooms with and without bath. 2 and 3 room suites at very attractive rates to permanent guests; electric lights; 1 blk. from "L." Phone Gray 1093.

THE NEW BRITTINGTON, 1 E. 35TH-ST.
Delightfully located opposite Ellis Park, a quiet homelike place for persons desiring well appointed surroundings; table de hote service; specially cooked, excellent service, convenient transportation, and moderate rates. Rooms single and en suite with private bath. Douglas 1417.

THE ONTARIO HOTEL, COR. STATE AND ONtario-sts. Strictly fireproof and modern; rooms, European plan, $1.00 to $2.00 per day; $5 to $12 per week; with bath, $7.00 to $10.00; American plan, $2.00 to $3.00 per day. Elegant cafe in connection. Special attention to travelers. Special accommodations for horse show visitors.

DREXEL ARMS HOTEL—JUST OPENED—
Drexel and Oakwood blvds.; finest location and transportation; strictly high class; 156 rooms, 156 rooms, private baths, beautiful lobby, office, and dining hall; unexcelled cuisine. Your inspection invited. Phone 4448 Douglas.

HOTEL HAYES, 64TH AND LEXINGTON—
Without exception pleasantest home in Chicago; block from Lexington station; most convenient to Illinois Central; nicely furnished room, private bath; American plan, $1.50 day, $7 week up to first class table. Phone Hyde Park 1200.

HOTEL HOLAND, 53D AND LAKE-AV.—
American plan; permanent single rooms, $7.50 up; en suite, with private bath, for two $16 up; 10 minutes from down. L. C. suburban and electric. Phone Hyde Park 192.

BREWSTER APARTMENT HOTEL, 1888 DRexel-blvd., 1st flat—WILL BE OPEN NOV. 1; with bath, and suites with private bath; fine transportation; pure air; nine stories; overlooks L. Park and lake. Phone Drexel 1888.

HOTEL WARWICK, 435-441 WASHINGTON-blvd.—Private family hotel; most select on West Side; large outside rooms; excellent table, superior cuisine; blk. 3 direct car lines and "L"; 10 minutes downtown.

CONTINENTAL HOTEL, WABASH-AV. AND Madison-st.—Steam heat, electric bell service, baths; excellent meals; Am. plan; $2 single day, $1.50 to weekly guests; rates for families. Central 3000.

THE CHESSCO, 487 DEARBORN-AV.—HAVE elegant front rooms and 1 single room; steam heat, running water, elegant dining room; excellent cuisine. Reasonable rates.

251 DEARBORN-AV. THE SANTA BARBARA—Newly furnished rooms, single or en suite; brass beds; hair mattresses; walking distance; private family. 1822 Michigan-av. Apartment 2F.

HOTEL BERTRAND, 255 MICHIGAN-AV.—FIVE min. from business district; steam heat, baths; strictly modern; 75c to $2 day; European; special weekly rate $8 up; Amer.; fine table.

DEARBORN-AV. HOTEL DEARBORN AND Chicago-av.—Rooms with or without bath; steam heat, elevator, phone, etc.; walking distance.

ALABAMA HOTEL, 80 BOWEN-AV.—UNDER new management; excellent table; all outside rooms; steam heat; modern conveniences.

HOTEL WYCHMERE (EUROPEAN), INDIANA-av. and 18th-st.—150 elegant outside rooms, reasonable rates. Phone Victory 1068.

HOTEL LUZERNE, CLARK AND CENTER, opp. Main entrance of Lincoln Park—First class family and transient hotel; quiet, refined, homelike; excellent table; phone.

HANDSOMELY FURNISHED APARTMENTS, to 4 rooms, with bath, $1.50 per day up; cafe; meals a la carte. The Plaza, No.-av. and N. Clark.

THE NETHERLAND, 1 MICHIGAN-BLVD., 10 minutes' walk from downtown—Newly equipped rooms with bath. $6 week up.

THE APPAGE HOTEL, 3312 WABASH-AV.—Rooms with or without bath; very reasonable; will bear inspection; private baths.

HUNTINGTON HOTEL, 137 OAKWOOD-BLVD.—High class; excellent table and transportation; steam; $1 a day; double, $12 week up. 3345 Doug. 132 E. 36TH-ST. THE HAYDEN—NEAR LAKE; excellent meals; 50 rooms; parlor; single rooms, $6 up; suites for 2, $12 to $15.

PHONE 1856 HYDE PARK—HOTEL, WITH board, large room, private lavatory; also suite of rooms; private bath; steam heat; telephone.

PALACE HOTEL, NORTH CLARK AND INDIana—A few rooms with private bath, $7, $8, and $9 per week.

JOHNSON EUROPEAN HOTEL, 90 38TH-ST., corner Cottage Grove-av.; steam heat; baths.

HOTEL GRANT—OUTSIDE ROOMS WITH board; $6 up. 214 E. 53d-st. Hyde Park 509.

Suburban.

1823 ORRINGTON-AV., EVANSTON—ROOMS and board; steam heat; $7 single; double, $12.

Miscellaneous.

THOSE WISHING A QUIET HOME OUT OF city for one afflicted mentally. Address J C 14, Tribune.

BOARD WANTED.

BOARD—AND ROOM—IN ENGLEWOOD NEAR Normal school, for one lady; must be first class; give terms and exact location. Address at once. K. P. C., 6701 Stewart-av., Englewood.

BOARD—AND ROOMS—BY LADY WITH TWO children; Englewood district preferred; reference required. Address E. T. K., 6182 Wyane-av., Rogers Park, Ill.

ROOMMATES.

YOUNG MAN WANTS CLEAN, ORDERLY roommate, 20 to 25, to share modern room; running water in bath; room overlooking lake. Address J 500 Tribune.

YOUNG LADY DESIRES RESPECTABLE LADY roommate. Address J A 378, Tribune.

TO RENT—ROOMS. South Side.

TO RENT—FRONT ALCOVE ROOM AND SINgle; running water; modern; or share house; 1 C. Ry. 1 block, 15 min. 3616 Ellis-av.

TO RENT—6230 PRAIRIE-AV.—2D FL., HANDsomely furnished room; private family.

TO RENT—ROOMS—BACHELORS' QUARTERS, clean, quiet; reasonable. 3872 Vernon-av.

TO RENT—LOVELY AND SINGLE FURNISHED rooms; all modern; reasonable. 4748 Calumet-av.

TO RENT—FURNISHED FRONT ROOM, WITH or without board. 6724 Lowe-av.

TO RENT—4226 OAKENWALD-AV.—FRONT OR side rooms; modern; convenient to transportation.

TO RENT—4365 OAKENWALD-AV.—BACK PARlor; steam heat and bath. Flat C.

TO RENT—NICELY FURNISHED STEAM heated rooms. 2220 Cottage Grove-av. Flat C.

TO RENT—3821 VERNON-AV., HOMELIKE, nicely furnished rooms; reasonable.

TO RENT—2015 MICHIGAN-AV., LARGE AND small front rooms; private; steam; telephone; walk. dist.

TO RENT—FRONT ROOM, SUITABLE FOR one or two. 3135 Indiana-av., 3d flat.

TO RENT—4727 CALUMET-AV., 1ST FLAT; parlor; ¼ blk. L; also single; steam; bath.

TO RENT—SUITE OF ROOMS, ALSO SINGLE; walking distance. 1606 Indiana-av.

TO RENT—3083 LAKE-AV., NICELY FURNISHed room; conv. L. C. express station; $10 month.

TO RENT—FURNISHED FRONT ROOM. 5832 Rosalie-ct.

TO RENT—NICELY FURNISHED BACK PARlor; $2.50. 4028 Indiana-av., 2d flat.

TO RENT—NICELY FURN. OUTSIDE ROOM; all modern; $3. 4351 Prairie-av.

TO RENT—ALCOVE ROOM AND OTHERS. Phone Drexel 8504. 4943 Lake-av.

TO RENT—846 OAKWOOD-BLVD.; ELEGANTly furnished front rooms; single or en suite.

TO RENT—FURNISHED FRONT ROOM; STEAM heat; phone; all conveniences. 4710 Lake-av.

TO RENT—3025 CALUMET-AV., NEAT FURnished room, private family; $1.75 week.

TO RENT—ROOMS. South Side.

TO RENT—SUNNY ROOMS, IN NEW FLAT OR in small modern house, with excellent board near; special rates; strictly first class. Inquire 3714 Washington-av. Phone H. P. 1533.

TO RENT—GRAND EASTERN HOTEL, 360 WAbash-av., electric lights, electric bells, steam heat, and baths; $1 and up per day; $2.50, $3.50, and $5 per week.

TO RENT—NEWLY FURNISHED FRONT AND side rooms; electric light; fine bath; steam heat and very quiet; family of two; elegant transportation; gentlemen. 4429 Indiana-av. 3d floor.

TO RENT—GREAT WESTERN HOTEL, 367 WAbash-av.; steam heat, electric light and bells, baths; special attention to weekly guests; $3, $3.50, $4 per week. Special monthly rates.

TO RENT—STUDENTS, 2 FLOORS IN MODERN house suitable for clubs or students; board convenient; Indiana-av., nr. 27th. Address J B 848, Tribune.

TO RENT—47 E. 42D-PL., FLAT 2, NEWLY fur. front suite and single room; L. C. and 43d elec.; persons employed. Phone Drexel 1727.

TO RENT—5158 CALUMET-AV., 2D FLAT.—Large front rooms, elegantly furnished, single or suite; gentlemen; one block from L. 2 surface lines; phone; modern.

TO RENT—ELEGANTLY FURNISHED ROOM with private bath; steam; all conveniences; billiard room; 1 or 2 gentlemen; L., Cottage Grove transportation. Phone Doug. 4064.

TO RENT—HOTEL QUEEN, 262 WABASH-AV. electric bells, electric light, baths, and all modern conveniences; $2 weekly and up. Special rates by the month.

TO RENT—COZY, ELEGANT ROOMS, STEAM, select apartments overlooking lake; electric light. Tel. Douglas 2463 for particulars. Address G J 14, Tribune.

TO RENT—FURNISHED SMALL BEDROOM, modation. Address J. C. 624 Tribune.

1663 KENMORE-AV.—1 LARGE FRONT ROOM for 1 or 2 persons, with or without board; ½ blk. Buena sta. on N. W. L. Phone Graceland 2736.

395 DEARBORN-AV.—PLEASANT, LARGE warm rooms; excellent board; running waters; modern conveniences.

570 DEARBORN-AV.—THE OLD McCORMICK mansion; large airy rms.; reception parlor, music rm.; attractive dining rm.; excellent cuisine; ref.

487 LA SALLE-AV.—NICELY FURNISHED single and double rooms; excellent board; steam heat. Telephone Dearborn 5724.

419 FATTERSON-AV.—LARGE, LIGHT FRONT room with board; hot water heat; private family; reasonable.

53 ROSLYN-PLACE—LARGE, CHEERFUL, well furnished front room; home table; American family; near Lincoln Park. Telephone in house.

Hotels.

ARCOLA

Quiet, refined, homelike, for PERMANENT PEOPLE ONLY; rooms, single or en suite, with or without private bath; pleasant dining room; first class table; excellent service; TRANSPORTATION L. C. and electric; references required. 3360 Lake-av.

SHENANDOAH.
EVANSTON AND SUNNYSIDE-AV.
18 minutes from loop; rooms single and en suite, electric light, steam heat, private telephones, running waters, baths and every modern convenience. Beautiful dining room; excellent table; music evenings and Sundays. American plan, $10 per week and up; European plan, $5 per week and up. Telephone Lake Water 1210.

THE DEL PRADO—A SELECT FAMILY AND transient hotel, occupying the entire block between Washington and Madison-avs., fronting on the Midway-blvd., right at the entrance to Jackson Park, which overlooks Lake Michigan; 400 rooms.

TRANSPORTATION, Illinois Central express trains, 1¼ blocks away; only 12 minutes to city.

HOTEL TURNER, 33D AND WABASH-AV.—Without exception one of the nicest and best located family hotels on the South Side; rooms single or en suite, with or without private baths; electric elevator service; all modern improvements; convenient to elevated, Indiana and State-st. car lines. Phone 408 Douglas.

HOTEL ALEXANDRIA, S. W. COR. OF RUSH and Ohio-sts. Choice location for business center; single rooms with and without bath. 2 and 3 room suites at very attractive rates to permanent guests; electric lights; 1 blk. from "L." Phone Gray 1093.

TO RENT—773 E. 45TH-ST., 2D FLAT; 1 BLK. from L.; $15; beautiful room in new, modern bldg; reasonable.

TO RENT—NICELY FURN. STEAM HEATED room; suitable for 1 or 2 adults; board optional; reasonable. Phone 4544 Garfield. 5634 Wabash-av.

TO RENT—LARGE, ELEGANTLY FURNISHED, front room; all conveniences; best transportation. 3030 Indiana-av.

TO RENT—LARGE, LIGHT, SINGLE ROOM, modern apartment; steam heat; fine bath and all conveniences; 2 blocks from Lake Park entrance. $6.

TO RENT—BEST PART OF MODERN HOUSE, to family or people who would board; good dining room near. Inquire at 3 Washington-ct.

TO RENT—4340 PRAIRIE-AV., FLAT, ELEgant large room; tile bath; steam, phone; 43d express; gentlemen; references; $5.50 per week.

TO RENT—ROOM, SUITABLE FOR GENTLEMAN; steam heat; bath; elevator; beautifully furnished; also suite all modern conveniences and home comforts. Phone 7120 Calumet.

TO RENT—LARGE FRONT ROOM, RUNNING water; private family. 250 Oakwood-blvd. Phone Doug. 421.

TO RENT—4648 PRAIRIE-AV., SECOND FLAT. Newly furnished front room; steam heat, phone; modern apartment; private home.

TO RENT—NEAREST ROOMING HOUSE TO business center; $3 and upwards; steam heat. The Hotel Michigan, 1 Michigan-blvd.

TO RENT—PRAIRIE-AV., NEAR 31ST, NEWLY furnished room, steam heat, to married couple; good transportation. Address J 530, Tribune.

TO RENT—5432 LEXINGTON-AV.—LARGE, light, front room, 1st floor; steam, bath, phone; 1 or 2 gentlemen.

TO RENT—298 E. 44TH-ST., FLAT 8, FRONT steam heated room, overlooking Drexel-blvd., bath.

TO RENT — LARGE AND SMALL ROOMS, single or en suite; steam, use of parlor; near L; reasonable. 4743 Calumet-av., 2d flat.

TO RENT—3913 LAKE-AV., 1ST FLAT, TWO handsomely fur. rooms; breakfast if desired; ½ blk. I. C.

TO RENT—4054 INDIANA-AV., 1ST FLAT, beautiful back room; gentlemen or ladies employed; near L. Gray 2822.

TO RENT—OUTSIDE FUR. ROOM; STEAM heat; elec.; walking distance; private family. 1522 Michigan-av. Apartment 2F.

TO RENT—PLEASANTEST, SUNNY ROOM IN Chicago; good heat and hot water; one or two gentlemen. 4339 Lake-av. Tel. 3385 Douglas.

TO RENT—3024-26 PRAIRIE-AV. FURNISHED rooms; running hot and cold water; steam heat and bath. Douglas 8726.

TO RENT—2 NICELY FURN. FRONT ROOMS, modern; 2 blks. L; walking distance; private family. 1822 Michigan-av. Apartment 2F.

TO RENT—PLEASANTEST, SUNNY ROOM IN Chicago; good heat and hot water; one or two gentlemen. 4339 Lake-av. Tel. 3385 Douglas.

TO RENT—3024-26 PRAIRIE-AV. FURNISHED rooms; running hot and cold water; steam heat and bath. Douglas 8726.

TO RENT—INDIANA-AV., LANGHECK, nicely fur. rooms in mod. apartment; employed people preferred; excellent transportation.

TO RENT—NICELY FURNISHED FRONT ROOM; steam, bath, all modern; private family; ¼ block 43d "L." 4341 Prairie-av., 2d flat.

TO RENT—1 OR 2 HANDSOMELY FURNISHED rooms, with or without board; modern conveniences; reasonable rates. 3000 S. Park-av.

TO RENT—DESIRABLE FUR. ROOMS; ALL improvements; private family; gentlemen preferred; near elevated. 6014 Michigan, 3d flat.

TO RENT—NICE PARLOR, WELL FURnished front room, facing lake; closets, lavatory, phone; hair block to I. C. station and electric.

TO RENT—1408 INDIANA-AV., NICELY FURnished room; every conv.; private family; reasonable; gentleman. Ring 1st left hand bell.

TO RENT—5849 ELLIS-AV., HANDSOMELY furnished, large, front room, suitable for 2 gentlemen; steam heat. Wilson 511.

TO RENT—VERY DESIRABLE ROOM IN PRIvate family; telephone; reasonable. 451 E. 41st-st.

TO RENT—PLEASANTLY FURNISHED SUNNY steam heated rooms; private apart.; single, en suite; closet; reasonable. 3519 Indiana. Flat 3.

TO RENT—3000 MICHIGAN-AV., FLAT 80; phone Doug. 3631; handsomely furnished rooms; good transportation; modern; gentlemen.

TO RENT—WELL FURNISHED ROOM; NEAR L; no other roomers. 4541 Indiana-av. 1st. Phone Gray 2395.

TO RENT—NICE FRONT ROOM; SUITABLE for 2 gents; gas, electric light, phone; home privileges; best transportation. 6731 Parnell-av.

TO RENT—FINE, LARGE FRONT ROOM IN modern flat; all conveniences; $5. 4636 CALUMET FLAT F.

TO RENT—ELEGANTLY FURNISHED ROOMS; steam; phone; gentleman; quiet couple. 3020 Cottage Grove-av.

TO RENT—5717 MADISON-AV., 4TH FLAT, 3 furnished outside rooms and reception hall; steam heat; convenient to L. 2 cars; references.

TO RENT—6407 INGLESIDE-AV., 2D—NICELY furnished front room, modern conveniences, reasonable; references.

TO RENT—LADY WITH QUIET HOME HAS beautiful rooms with running water. Telephone Douglas 3903.

TO RENT—DREXEL-BLVD., PARLOR SUITE; lavatory; steam; private family; gentleman; ref. Phone Douglas 7341.

TO RENT—PARLOR OR SHARE WITH LADY. 435 E. 55th-st., Flat 1.

TO RENT—FINELY FURN. RMS., SINGLE OR EN SUITE; 1 HSKPG. 2220 MICHIGAN-AV.

TO RENT—LIGHT HOUSEKEEPING ROOMS. $1.75. 556 E. 50th-st. 2d.

TO RENT—3 ROOM SUITE, TOGETHER OR SEparate. 4200 Lake-av. Tel. 886 Gray.

TO RENT—2 NICELY FURN. FRONT ROOMS; mod.; Call Sun. or eve. 5822 Indiana-av. 3d flat.

TO RENT—PLEASANT FRONT ROOM, MODern conv.; $2. 5422 Madison-av.

TO RENT—ALDEN APTS., 3443 OAKWOOD-blvd.; single and en suite; furnished or unfurn.

TO RENT—2 ROOMS, WITH PRIVATE FAMILY. 221 E. 54th-st., near Washington.

TO RENT—NICELY FURNISHED FRONT ROOM; $2.50. 4028 Indiana-av., 2d flat.

TO RENT—NICELY FURN. OUTSIDE ROOM; all modern; $3. 4351 Prairie-av.

TO RENT—ALCOVE ROOM AND OTHERS. Phone Drexel 8504. 4943 Lake-av.

TO RENT—846 OAKWOOD-BLVD.; ELEGANTly furnished front rooms; single or en suite.

TO RENT—FURNISHED FRONT ROOM; STEAM heat; phone; all conveniences. 4710 Lake-av.

TO RENT—3025 CALUMET-AV., NEAT FURnished room, private family; $1.75 week.

TO RENT—ROOMS. South Side.

TO RENT—MICHIGAN-BLVD. AND 18TH-ST. NEW SOUTHERN HOTEL.
EUROPEAN PLAN.
Everything new and up to date.
Electric light, hot and cold water in every room.
Choice outside rooms, $5, $6, $7, and $8 per week.
Rooms with private bath, $10, $12, and $14 per week.
Our popular price cafe for ladies and gentlemen cannot be excelled.
Easy walking distance. Telephone South 202.

TO RENT—HALF BLOCK 47D-ST., EXPRESS; charming large parlor, brass bed, davenport, oriental rug, library table, telephone, electricity; liberal steam heat; good service; exceptionally pleasant; reasonable. 509 43D-st. Flat F.

TO RENT—FURNISHED ROOM; SUITABLE for 2 ladies or married couple; private family; home comforts; 2d; location convenient to 35th-st. L express train; 15 min. to Loop; references exchanged. Address D H 530, Tribune.

TO RENT—NICELY FURNISHED FRONT room, elegant apartment suitable for 2, electric, phone, good transportation; private family. 2d and 43D. Indiana-av.

TO RENT—LIGHT AIRY ROOMS; STEAM; private family; in lovely park; reasonable. 7 and 9 Woodland Park, near I. C., 35th, and Cottage Grove.

TO RENT—LIGHT OUTSIDE ROOMS, BRASS beds, mahogany furniture; large closets; private home; must give best references; ¼ blk. 35th-st. car and L. 3410 Indiana-av.

TO RENT—IF YOU WANT THE VERY BEST OF all conveniences at 37 near 35th S. S. L. in a private American cultured home, address J C 93, Tribune.

TO RENT—3760 RHODES-AV., 2 BEAUTIFUL, front parlors; also bedroom; all private, on first floor; fine outside light; steam; block car lines.
MINNICK.

TO RENT—TWO WELL FURNISHED SOUTH front rooms; steam heat; all conveniences; best transportation; I. C. and electric cars. 4307 Oakenwald-av., flat L.

TO RENT—NEATLY FURNISHED FRONT room in detached house; private home; gentleman; 5st-st. S. L. express; $2.50. 4950 Prairie-av. Tel. Blue 1062.

TO RENT—2914 LAKE PARK-AV., FLAT 2—Front room; s. h.; 31st I. C. and Cottage Grove. 7122 Doug

TO RENT—OFFICES, LOFTS, ETC.

Offices.

TO RENT—
STATE AND MONROE-STS.
NORTHEAST CORNER.
BUSINESS SPACE.
THE NEW MENTOR BUILDING.
WILL MAINTAIN THE HIGHEST STANDARD OF EXCELLENCE FOR HIGH GRADE MERCANTILE, BUSINESS, AND OFFICE PURPOSES.
RESERVE YOUR SPACE AND HAVE IT EQUIPPED TO SUIT. READY FEB. 1, 1907.
APPLY HENRY A. MIX, AGENT, ROOM 604, FIRST NATIONAL BANK BUILDING.
CENTRAL 2028.

TO RENT—NORTHWESTERN BLDG., N. W. corner Lake and 5th-av., to manufacturing agents, large office rooms; large vault capacity; elderly modern passenger elevators. Apply to janitor or Room 204, 167 Dearborn-st.

TO RENT—BUSH TEMPLE OF MUSIC, CHICAGO-AV. AND NORTH CLARK-ST. Sound proof piano and art studios. Offices for patient medicines and doctors.

TO RENT—ENTIRE FRONT FLOOR IN GARDNER BLDG., SUITABLE FOR MANUFACTURERS' AGENTS; 1,500 OR MORE SQ. FT. OF SPACE; FIRE PROOF; FREIGHT AND PASSENGER ELEVATORS. 171-3 RANDOLPH-ST.

TO RENT—PHYSICIAN'S OFFICE, WHICH HAS been a doctor's office for the past 14 years, with an established practice with exceptional success; rent reasonable. Address CHARLES PRICE, Jacksonville, Ill.

TO RENT—CHOICE OFFICES IN REPUBLIC Bldg.; satisfactory location will be made if taken at once. Inquire BALLOU, Room 1018, 209 State-st.

TO RENT—
STUDIOS.
Large north light skylight; steam heat; $12, $20, $22. HOLBEIN STUDIOS, 224 E. Ontario-st.

TO RENT—IN OLD COLONY BLDG., OWING TO removal, desirable, handsomely finished and sunny room, elaborately fitted, ready for immediate occupancy. Address D E 556, Tribune.

TO RENT—DESK ROOM AND VAN BUREN-st. suite in first floor offices; modern fireproof bldg.; will divide; immediate poss. Address D E 558, Tribune.

TO RENT—CHEAP, LARGE, LIGHT OFFICE, completely furnished; unlimited phone service; everything found. Call Suite 819, 40 Dearborn-st.

TO RENT—ONE OR TWO VERY DESIRABLE office rooms, single or en suite. Inquire 623, 184 La Salle.

TO RENT—$20-$72 WABASH, 3D FLOOR, 40X172, side light, 2 elevators; now or Jan. 1st.
PETER B. WILSON & CO., 230 The Rookery.

TO RENT—VERY DESIRABLE OFFICE SPACE, with use of unlimited phone; near Northwestern railroad station. Apply 148 W. Kinzie-st.

TO RENT—VERY DESIRABLE OFFICES; fireproof; modern conveniences; at moderate rentals. Unity Building, 79 Dearborn-st.

TO RENT—WABASH-AV., COR. LAKE-ST. Office, light office or very reasonable terms. Apply Room 7, 34 Wabash-av.

TO RENT—ONE SINGLE OFFICE, $15, AND suite of three rooms, $40, in the newly constructed "Tribune" Building, 42 Dearborn-st.

TO RENT—SPLENDID OFFICES, SINGLE OR en suite. Boylston Bldg., 209 Dearborn-st., opposite Monadnock Bldg.

TO RENT—STRICTLY FIRST CLASS OFFICE, furnished or unfurnished; may sell furniture separately. Call 1030 First National Bank Bldg.

TO RENT—MODERN SUB OFFICE, $10. CALL Room 204, 154 Washington.

TO RENT—DESIRABLE DESK-ROOM; LIGHT; phone; $10. R. 905, 120 Dearborn-st.

TO RENT—DESK ROOM; USE OF DESK, TELEphone; $10. 1115 Woman's Temple.

TO RENT—DESK, UNLIMITED PHONE, STENographer. 1115 Manhattan Bldg.

TO RENT—DESIRABLE OFFICES IN DEXTER and Baltimore Bldgs., 84 Adams-st.

TO RENT—PRIVATE OFFICE, DESK ROOM, or entire suite; unlimited phone. 1106 Ashland Blk.

TO RENT—MADISON-ST., COR. SPAULDING-av., offices en suite, with telephone.

TO RENT—OFFICE OR DESK ROOM IN SUITE; reasonable. 1120 Monadnock Block.

TO RENT—DESK OR OFFICE ROOM; FREE telephone; privacy. 1065 Old Colony Building.

TO RENT—DESK ROOM, 624, 218 LA SALLE-st.

TO RENT—ROOM; ALL CONVENIENCES. 1461 Monadnock Bldg. Tel. Har. 1970.

Floors and Lofts.

TO RENT—3 FLOORS, 60X150, FOR WAREhouse or storage purposes; light on all sides; freight and passenger elevators; cheapest rent in the district. Address D E 560, Tribune. Terminal; immediate possession. A. M. CASTLE & CO., 53 to 59 N. Jefferson-st.

TO RENT—WABASH-AV., 9TH FLOOR, 5,000 sq. ft.; very light; passenger and freight elevators; suitable for any line of business.
PETER B. WILSON & CO., 230 The Rookery.

TO RENT—FLR., 7,000 SQ. FT.; WHOLESALE TRADE; ALL CONVEN.; LSE. TO SUIT; POSS JAN 1ST. HIPPLE & CLARKE, 707 CHAMBER OF COMMERCE.

TO RENT—5,000 FT., 3D FLOOR, VERY CHEAP, with heat, light, and power.
CAMPBELL & DOWNEY CO., Royal Insurance Bldg.

TO RENT—FLOORS 4,000 AND 5,000 SQUARE feet, with or without power; light on four sides. 1 to 7 Monroe-st., corner Franklin.

Manufacturing Property.

TO RENT—THREE FLOORS, EACH 5,000 square feet; separate or together; electric power installed; special rate to May 1. 177-181 E. Kinzie-st.

TO RENT—BUCHANAN, 99 Randolph-st., Chicago. Modern; under ground; 2 engines, 1 boiler; stone and brick residences, hardwood, etc.; $4,000 and $7,000. Ellis-av.

TO RENT—JENSON & CO., 4301 Drexel-blvd.

FOR SALE—
Evans-av., near 44th-st. 2 story frame residence, 7 rooms; lot 24x117; cheap; $600.
GEORGE C. SCHNEIDER & CO.,
Tel. Oak. 1088. 4304 Cottage Grove-av.

FOR SALE—6 ROOM MODERN FRAME RESIdence; 3 lots; stable; fruit; oak floors; lot 30x133; price $3,075 for quick sale. 7 Chamberlain-av., near 44th-st.
O. BEHYMER & CO., Tribune Bldg.

FOR SALE—BARGAIN—GODLAWN—
New, unheated, stone corner; absolute 15% net investment; tenants building and locality first class. Address D E 562, Tribune.

FOR SALE—JUST THINK OF IT, 6 ROOM COTtage, nice basement, 5th-av., near 47th-st., only $200 down, balance $15 monthly. Price $1,200.
LAFLIN & LIVINGSTON, 47th and State-st.

FOR SALE—SIX FLAT BRICK STONE FRT. bldg.; Drexel-av.; select locality; modern; steam heat; snap at $14,500; mtg. $9,000. $5,500.
MARK T. LEONARD, Tribune Building.

FOR SALE—BARGAIN—MODERN SOLID STONE front 2 flat; 6 and 7 rooms; perfect condition; desirable location; near elevated; snap for quick sale.
THAFSON & SWANSON, 6258 State-st.

FOR SALE—SNAP—2 FLAT, STONE FRONT, located best part of Englewood. Will sell at a bargain or exchange. S. HECH & CO.

FOR SALE—SACRIFICE AWAY BELOW VALue for quick sale, new 6 flat bldg., colonial porches and balconies, near Alley L; pays 14% net.
PEASE & BLOCK, 167 Dearborn-st.

FOR SALE — BEAUTIFUL HOMES IN WEST Auburn on easy terms. Send for illustrated booklet. ROBERT & EMIL HART, 106-107 Washington-st.

FOR SALE — MODERN DETACHED FRAME house in Kenwood for value of ground only; steam heat, oak floors. C. R. GLEASON & CO., 92 La Salle-st.

FOR SALE—INDIANA-AV., SOUTH OF 23D-ST.; 80 ft. with improvements; $200 per foot; easy payments. EDWIN F. HITCHCOCK,
1318 Marquette Bldg.

FOR SALE—$100,000—FIREPROOF BLDG., S. S. suitable for hotel, storage warehouse, or light mfg.; 100x175; 6 flat building; delightful location; principals only. Owner, Address J B 598, Tribune.

FOR SALE—IF YOU ARE LOOKING FOR BARgains in South Side real estate call on
EDWARD E. BROWN & SON, 6200 Indiana-av.

FOR SALE—BUSINESS PROPERTIES ON 63D and Halsted-sts. nr. new "L" stations; attractive prices. FAIRMER & CO., 824 W. 63d-st.

FOR SALE—BRICK RES., 30X70; LOT 80X99. Stores, flats, and hall; no incumbrances.
H. W. KARSTIN, 2960 Indiana-av.

FOR SALE—6 ROOM MODERN FRAME RESIdence, 3 lots; stable; fruit; $2,600. Terms to suit. 3006 Harvard-av., near 44th-st.

FOR SALE—BARGAIN—NEAR VINCENNES-AV. and 49th-st., modern, steam heated 10 room house. BENJ. BISSINGER, 100 Washington-st.

FOR SALE—OR RENT—IF YOU WANT TO BUY, sell or rent a flat, house or lots call on E. E. BALDWIN & CO., 35th and Indiana-av.

FOR SALE—24 FLATS; $24,000; TENANT PAYS all expenses, plus $2,400, subrents for $7,000. H. AMES, 1 Peterson-av.

FOR SALE—LOTS ON PROSPECT-AV., NEAR 89th-st., 82x200; best of terms; bargain. A. S. MALTMAN & CO., 1354 Wrightwood-av.

FOR SALE OR EXCHANGE; MODERN DETACHED house on lot 50x161 feet, near 58th-st. L station. Address J D 97, Tribune.

FOR SALE—BY OWNER, 13 ROOM HOUSE AND barn at a bargain. 313 60th-place, near Wentworth-av.; going to the country, if taken at once.

FOR SALE—BUILDERS INVESTIGATE—INDIana-av., east front, 50x161 feet, $47.50 per foot; snap. H. P. McNAMARA & CO., 8107 Indiana-av.

FOR SALE—HIGH CLASS APARTMENT BUILDing, 4 story stone front, 50 ft. width, 8 apartments, all rented; price $40,000; will take good real estate, or cash, $20,000 to $25,000; in part pay and remainder on time, 5%. MATSON HILL, R. 920, No. 208 La Salle-st.

FOR SALE—SPECULATORS, ATTENTION! Want offer for 8 flat building, S. S.; steam heat; always rented to prompt paying tenants; to close estate; investigate.
ADAMS & FOSTER, Ex. Agents, 99 Washington-st.

FOR SALE—THE FINEST BRICK AND STONE 2 flat residence in Englewood; hardwood finish throughout; open plumbing; cement basement and walk; located 5934-36-38 Elizabeth-st.; easy terms. Open Sunday afternoon. S. HECH & CO., 6006 Halsted-st.

FOR SALE—BARGAIN—
2812 CALUMET-AV.
2 story brick and frame flat bldg.
LOT 20X179. PRICE $3,450.
J. B. WOODRUFF & CO., 100 Washington-st.

FOR SALE—RESIDENCE SNAPS IN "KENwood"; under value; 2 and 3 flats; also modern stone and brick residences, hardwood, etc.; $4,000 and $7,000. Ellis-av.
JENSON & CO., 4301 Drexel-blvd.

FOR SALE—
Evans-av., near 44th-st. 2 story frame residence, 7 rooms; lot 24x117; cheap; $600.
GEORGE C. SCHNEIDER & CO.,
Tel. Oak. 1088. 4304 Cottage Grove-av.

FOR SALE—6 ROOM MODERN FRAME RESIdence; 3 lots; stable; fruit; oak floors; lot 30x133; price $3,075 for quick sale. 7 Chamberlain-av., near 44th-st.
O. BEHYMER & CO., Tribune Bldg.

FOR SALE—ALEX. FRIEND & CO., 152 La Salle-st.

TO RENT—OR EXCHANGE—BUSINESS manufacturing, dock, and switch-track property a specialty.
J. H. VAN VLISSINGEN & CO., 164 Dearborn-st.

TO RENT—BUILDINGS, 17-STORIES. We have every square foot on the market.
ALEX. FRIEND & CO., 152 La Salle-st.

TO RENT—SOME DESIRABLE SMALL ROOMS, with power. Jackson-blvd. and Clinton-st. Tel. Main 4085. See engineer.

TO RENT—40X70 FT. OR MORE, FIRST FLOOR; trackage; electric power, heat; excellent location. Apply 1460 Jackson-blvd. Only 1 block west of Clinton-st.

TO RENT—SOUTH SIDE, NEAR 22D-ST. Building to be erected to suit tenant. J. N. BUCHANAN, 99 Randolph-st.

Barns.

TO RENT—GOOD BARN; 4628 WENTWORTH; 10 stalls; wagon room. Call 5611 Halsted-st.

WANTED—STORES, OFFICES, LOFTS

WANTED—TO RENT—A RELIABLE SOUTH Side real estate firm would like to rent a small office in a good suite; state price, etc. Address F X 456, Tribune.

TO RENT—BUILDINGS.

TO RENT—309-405 W. MADISON-ST., 6 STORY brick bldg., containing 60,000 sq. ft.; will rent separate floors from 5,000 sq. ft. up; automatic sprinklers; freight and passenger elevators; steam and power. ELLIOTT BROS.,
209 Dearborn-st.

TO RENT—CENTRAL BUILDING; 4 STORIES; 50x100; good light; long lease. Address J D 90, Tribune.

TO RENT—2 STORY BRICK BLDG., 22X40, suitable for garage or storing autos, or shop. Near 130 35th-st.

TO RENT—HALLS.

TO RENT—NEW WASHINGTON HALL, THE FINEST LODGE HALL IN CHICAGO. JOHN H. JOHNSON, 70 ADAMS-ST., 2D FLOOR.

TO RENT—MISCELLANEOUS.

TO RENT—BUILDINGS, STORES, AND FLOORS in all parts of the city. Send for list.
H. W. KARSTIN, 2960 Indiana-av.

TO RENT—SPACE IN EXCELLENT LOCATION for auto acc. or kindred lines. 477 Wabash-av.

PRINTING.

THE RYAN & HART CO., PRINTERS AND binders, 22 and 24 Custom House-pl.
Telephone:
Harrison 400-402. Automatic 9468.

THE H. R. HYMAN CO., PRINTERS; HIGH class booklets and catalogues. Telephone Harrison. One Seven Two. 123-127 Plymouth-pl. Chicago.

GOOD PRINTING CHEAP! SAMPLES FREE! Save 20% on your printing bills! Good service. S. L. SANTUS, 341 Dearborn-st. Tel. Har. 3573.

LAWRENCE & GORHAM, 351 DEARBORN-ST. Catalogues, booklets, and small job printers. Good work. Prompt. Tel. Har. 2011.

GET INSIDE PRICES ON PRINTING. WRITE if interested. Address J C 38, Tribune.

500 ENVELOPES, 85C; 500 LETTER HEADS, $1.25. Schnabb, 167 So. Canal-st. 6th Main 795.

PATENTS—PATENT ATTORNEYS.

PATENTS—PROTECT YOUR IDEAS; NO PAtent no fee; consultation free; established 1864; hours, 8:30 to 4:30; special appointment for consultation in case of sickness. WATSON E. COLEMAN, 163 Randolph-st., first floor. Tel. Main 2309. Main office, Washington, D. C.

PATENTS—SEND FOR BOOKLET ON WHAT to Invent; What to Avoid. How to Get Patents. How to Sell Patents, etc. MECHANICS' PATENT BUREAU, 160 WASHINGTON-ST.

EDGAR TATE. JOHN L. KINDT.
IDEAS. Patent Attorney. 35 Randolph-st.
Write for free booklet. Chicago.

PATENTS—48 PAGE BOOK FREE; HIGHEST references; long experience. FITZGERALD & CO., Department 41, Washington, D. C.

PLUMBERS' SUPPLIES.

NEW PORCELAIN ENAMEL SINKS, 18X30, $2.00
New enamel bathtubs 6.00
New enamel lavatories 6.00
New galvanized range boilers 5.00
Plumbing materials of all kinds; write for free catalogue. Central Machinery and Supply Co., 651-659 State-st.

PENSIONS.

SPANISH, PHILIPPINE, AND 1861-1902 WAR claims; advice free. MILO B. STEVENS & CO., 105 Randolph-st. Est. 1864. Main office, Washington. Phone Main 2309.

PHOTOGRAPHY.

1317 CAMERA R. R. LENS, $9.75. CAMERAS or kodaks rented or exchanged. Central Camera Co., 91 Adams-st.

POSTAGE STAMPS, COINS, ETC.

STAMPS BOUGHT; PREMIUM COIN OR STAMP book, 10c each; sold $1, $3, and $4 coins wanted. P. WOLSIEFFER, 401 Ft. Dearborn Bldg.

LAWYERS.

CHICAGO-CONTINENTAL COLLECTING AGency, 701-707 Ashland Bldg. Chicago. Central and Southern business. Reliable. Prompt. Quickest results. Best parts of the world.

REAL ESTATE—CITY.

FOR SALE—JUST COMPLETED; NEW MODern house, with all improvements; best parts of the city; well located; small payments. R. Location. Lots. Price. Monthly.
1 McKinley Park..... 30x125 $ 2,400.00 $ 12.00
2 Hermosa..... 30x125 2,400.00 12.00
6 Edgewater..... 30x110 3,500.00 20.00
9 Edgewater..... 40x124 4,500.00 25.00
10 Rogers Park..... 40x125 10,500.00 100.00
NELSON & LEWIN [Owners]
502, 122 Monroe-st. Phone Central 5977.
Call or write for information.

FOR SALE—MICHIGAN-AV., BET. 14TH AND 16th-st., 50x161, brick building; rents for $120 per month. W. A. PRIDMORE, 134 Monroe-st. Central 1212.

FOR SALE—MY CLIENT'S FASHIONABLE apartment building, worth $60,000; rent $5,000; price $50,000; no agents. Address J B 508, Tribune.

REAL ESTATE—SOUTH SIDE.

FOR SALE—
BARGAIN HUNTERS—
THIS IS YOUR CHANCE OF YOUR LIFE—
S. w. cor. 36th-st. and Indiana-av., eight 2 sty. and basement stone front houses, 5 on Indiana-av. and 3 on 34th-st. 10 rooms each; furnace heated and cold water; substantially built; all rented; fine location. Also a 2 sty. frame, 8 rooms; modern; needs repair; brick and cone foundation; newly painted and decorated. This property must be sold to close an estate. Terms can be arranged to suit purchaser. If you have the money we will loan it to you. A rare opportunity to buy a home for business purposes which will double in value in a few years. Come early and select your choice.
W. H. BOWERS & CO.,
Tel. Douglas 1540. Exclusive Agents, 3457 Indiana-av.

FOR SALE—
OR EXCHANGE—
Two acres south of 79th-st., 525 feet, fronting Chicago, Rock Island railroad and Chicago and Eastern Illinois R. R. on the east and Halsted-st. on the west; two switch tracks and over $3,000 improvements now on premises; location and transportation unexcelled. This property will be sold at a special BARGAIN for cash or will exchange for high class apartment building and put in $5,000 or $10,000 cash.
W. H. BOWERS & CO.,
Tel. Douglas 1540. Exclusive Agents, 3457 Indiana-av.

FOR SALE—
SOUTH SIDE BARGAIN—
RENTS $3,310.
PRICE $19,500.
Corner Monroe-st. and I. C. R. R.; beautiful location; this property is much under rented; will bring $3,750 in the spring; 10 flats; modern; 37 rooms each.
This is cash; no trade.
FRED'K H. BARTLETT & CO., 100 Washington.

FOR SALE—
TO INVESTORS OR SPECULATORS.
We are offering a bunch of modern dwelling houses on the South Side at one-half the original cost. Some of these are vacant, if not nearly, show you a proposition where you can make money. No trade considered. Cash talks. This is a chance of a lifetime. For full particulars call on or address
E. E. BALDWIN & CO., cor. 35th and Indiana-av.

FOR SALE—MICHIGAN-AV. VACANT. NEAR 63d-st., 40x117; ripe for improvement; $3,500.

25 buildings for quick sale, to be removed; 2 flat frame, 2 flat brick, and 1 story brick and frame cottages on 34th-pl., 34th-st., 35th-pl., 35th-pl., and stores and flats on Canal-st.
Call for list. No. 2411 S. Canal-st.

FOR SALE—12 FLATS, 4 STORES, BRICK residence, prominent corner, near 43d-st. and Cottage Grove; rentals $4,908; expenses $1,158; steam heat; all modern; $32,000, mtg. $25,000, 5%, bal. cash and trade.
State-st., near 44th, 8 flats, 1 store; stove heat; rents $1,080; clears price $14,000; will exchange. Harry Helmick, 1129 First National Bank Bldg.

FOR SALE — STONE FRONT, STEAM HEATED 2 flat building on 100 foot lot; east of Grand Boulevard, near 47th-st. "L" station; will let 10 per cent on combined cost of building and 50 foot vacant lot; property is in fine condition; is clear and a bargain. Address D E 557, Tribune.

BROOMELL BROTHERS, 90 Washington-st.

FOR SALE—SIX NEW MODERN 5 AND 6 ROOM brick cottages, cor. 61st and Bishop-sts.; all improvements; 2 blocks to 61st-st. cable cars; open daily and Sundays for inspection; buy now and secure an ideal home; 2 cash and balance like rent. West 763.
WYMAN, GRAY & LITTER, 6400 Halsted-st.

FOR SALE—HIGH CLASS APARTMENT BUILDing, 4 story stone front, 50 ft. width, 8 apartments, all rented; price $40,000; will take good real estate, or cash, $20,000 to $25,000; in part pay and remainder on time, 5%. MATSON HILL, R. 920, No. 208 La Salle-st.

FOR SALE—SPECULATORS, ATTENTION! Want offer for 8 flat building, S. S.; steam heat; always rented to prompt paying tenants; to close estate; investigate.
ADAMS & FOSTER, Ex. Agents, 99 Washington-st.

FOR SALE—THE FINEST BRICK AND STONE 2 flat residence in Englewood; hardwood finish throughout; open plumbing; cement basement and walk; located 5934-36-38 Elizabeth-st.; easy terms. Open Sunday afternoon. S. HECH & CO., 6006 Halsted-st.

FOR SALE—BARGAIN—
2812 CALUMET-AV.
2 story brick and frame flat bldg.
LOT 20X179. PRICE $3,450.
J. B. WOODRUFF & CO., 100 Washington-st.

FOR SALE—RESIDENCE SNAPS IN "KENwood"; under value; 2 and 3 flats; also modern stone and brick residences, hardwood, etc.; $4,000 and $7,000. Ellis-av.
JENSON & CO., 4301 Drexel-blvd.

FOR SALE—
Evans-av., near 44th-st. 2 story frame residence, 7 rooms; lot 24x117; cheap; $600.
GEORGE C. SCHNEIDER & CO.,
Tel. Oak. 1088. 4304 Cottage Grove-av.

FOR SALE—6 ROOM MODERN FRAME RESIdence; 3 lots; stable; fruit; oak floors; lot 30x133; price $3,075 for quick sale. 7 Chamberlain-av., near 44th-st.
O. BEHYMER & CO., Tribune Bldg.

FOR SALE—ALEX. FRIEND & CO., 152 La Salle-st.

TO RENT—OR EXCHANGE—BUSINESS manufacturing, dock, and switch-track property a specialty.
J. H. VAN VLISSINGEN & CO., 164 Dearborn-st.

TO RENT—BUILDINGS, 17-STORIES. We have every square foot on the market.
ALEX. FRIEND & CO., 152 La Salle-st.

TO RENT—SOME DESIRABLE SMALL ROOMS, with power. Jackson-blvd. and Clinton-st. Tel. Main 4085. See engineer.

TO RENT—40X70 FT. OR MORE, FIRST FLOOR; trackage; electric power, heat; excellent location. Apply 1460 Jackson-blvd. Only 1 block west of Clinton-st.

TO RENT—SOUTH SIDE, NEAR 22D-ST. Building to be erected to suit tenant. J. N. BUCHANAN, 99 Randolph-st.

Barns.

TO RENT—GOOD BARN; 4628 WENTWORTH; 10 stalls; wagon room. Call 5611 Halsted-st.

WANTED—STORES, OFFICES, LOFTS

WANTED—TO RENT—A RELIABLE SOUTH Side real estate firm would like to rent a small office in a good suite; state price, etc. Address F X 456, Tribune.

TO RENT—BUILDINGS.

TO RENT—309-405 W. MADISON-ST., 6 STORY brick bldg., containing 60,000 sq. ft.; will rent separate floors from 5,000 sq. ft. up; automatic sprinklers; freight and passenger elevators; steam and power. ELLIOTT BROS.,
209 Dearborn-st.

TO RENT—CENTRAL BUILDING; 4 STORIES; 50x100; good light; long lease. Address J D 90, Tribune.

TO RENT—2 STORY BRICK BLDG., 22X40, suitable for garage or storing autos, or shop. Near 130 35th-st.

TO RENT—HALLS.

TO RENT—NEW WASHINGTON HALL, THE FINEST LODGE HALL IN CHICAGO. JOHN H. JOHNSON, 70 ADAMS-ST., 2D FLOOR.

TO RENT—MISCELLANEOUS.

TO RENT—BUILDINGS, STORES, AND FLOORS in all parts of the city. Send for list.
H. W. KARSTIN, 2960 Indiana-av.

FOR SALE—NEW AND NEARLY NEW HOUSES, 4 and 5 rooms, with bath; $1,500 to $2,500; $10 to $15 monthly. Call at 3 Lexington-av., near 43d-st.

FOR SALE—$9,000 IF TAKEN AT ONCE. DOUble 2 story stone front flat building, near Metropolitan L. Garfield Pk. branch; st. paved; fine location. G. SALE, Wilmette, Ill.

FOR SALE—BARGAIN—3 STORY STONE building, store and 5 flats, and barn; W. Chicago-av., near Ashland-av.; $5,000; terms, will rest. ed. APPLETON BROS., 712 Tacoma Bldg.

FOR SALE—4 AND 2 FLAT STEAM HEATED bldgs., 5 and 6 rooms; one plant; 2 blks. north of S. Lawndale-av. elevated station; rent $3,720; price $23,000. Address A 408, Tribune.

FOR SALE—NEW 16 FLATS, COR. NEAR Douglas Park; rent $3,360; price $40,000.
GEORGE A. REUSS & CO., 105 Washington-st.

FOR SALE—BARGAIN—CHOICE NORTHWEST corner on West 12th-st.; must be all cash. Owner. Address J B 599, Tribune.

FOR SALE—BARGAIN—ADAMS, NEAR MORgan-st., 90x190 to paved alley; fine for factory. WM. D. FISCHER, 132 Clark-st.

FOR SALE—WEST OF DOUGLAS PARK; BRICK flat; 7-7; 2 connecting; all heat; $5,500. JOHN T. O'CONNELL, 100 Washington.

FOR SALE—HOUSE AND LOT, CHEAP; WANT to see this. Owner, 1146 Grenshaw-st.

FOR SALE—6 ROOM MODERN BARGAIN; HOT water heat. 3006 Harvard-av., near 44th-st.

REAL ESTATE—WEST SIDE.

FOR SALE — BEST OFFER ABOVE $3,200 takes large 5 flat frame, with 27 ft. frontage, at 346 Ashland-av., nr. Congress-st.; can be sold within a week; for manufacturing purposes this ground will be worth $200 a foot within two years; twelve cars pass now within three blocks of it and more coming.
E. E. STEVENS, Owner, 353 W. Harrison-st.

FOR SALE—BUILDERS, ATTENTION!
THOMAS H. HULBERT,
Jackson-blvd. and Clinton-av.
CHICAGO PARK,
and 6 Madison-st., city.

FOR SALE—OR EXCHANGE—AUSTIN—2 FLAT brick, 5-6 rooms; lot 22x125; separate furnace heat; near Lake-st. L.; and Madison-st. electric; $5,000; want lot in trade.
Harry Helmick, 1129 First National Bank Bldg.

FOR SALE—OAK PARK SNAP—
8 room house, E. East-av., n. of Washington-blvd.; lot 50x172; $4,000.
THOS. H. GALE, 705 Tacoma Bldg. Main 2027.

FOR SALE—WELL LOCATED BUILDING lots, Oak Park, near Mc. L road, $16 per ft. E. HOGENSON & CO., 172 Washington-st.

FOR SALE—FOR BARGAINS IN AUSTIN and Oak Park houses, flats, and vacant, see F. A. HILL & CO., 5029-31 Lake-st., Austin.

FOR SALE—NEW 8 ROOM HOUSE, NO. SIDE, Oak Park; good location; bargain; easy terms. N. O. McQUISTON, R. 402, 224 La Salle-st.

FOR SALE—OAK PARK HOMES, $2,750 TO $30,000. ORVIS, 64th-av. "L" sta. Tel. O. P. 529.

REAL ESTATE—SUBURBAN.

FOR SALE—MAYWOOD—
Modern, up to date, 6, 7 and 8 room homes; $100 to $500 cash; $25 to $35 per month; send for booklet. Provisc Land Association, Room 215, 34 Clark-st. Phone Main 604.

FOR SALE—NEW, VERY ATTRACTIVE, HANDsomely decorated, strictly modern, 8 room house, Berwyn; small cash payment, balance like rent. Unusual opportunity. W. J. ANDREWS, 194 La Salle-st. 523.

FOR SALE—NEW MODERN HOMES,
EVANSTON-WILMETTE,
Prices and terms to suit.
LUEHR & ANTES, 140 Dearborn-st.
And opp. Central-st. station, Evanston.

FOR SALE — LA GRANGE — CHOICE RESIdence and building lots at attractive prices. La Grange Improvement Company [not Inc.], 16 Stone-av., La Grange. STONE-AV. DEPOT, or DAVID E. TITMAN, 100 Washington-st., Chicago.

FOR SALE—MORGAN PARK—50 FEET BY 125 and 7 room house, new, never occupied, at big bargain; small payment; easy terms on balance.
E. E. McCAGUE, 215 La Salle-st.

FOR SALE—OR RENT—HOMES, LOTS AND acres, Highland Park, Glencoe, Winnetka, Kenilworth, Lake Forest, suburbs of unrivaled beauty.
MURRAY & TERRY, 188 Madison-st.

FOR SALE—MAYWOOD—8 ROOM HOUSE; furnace; bath; 5 lots, 132x140; fine trees; $3,500; easy terms. O. H. BENSON, 410 N. 5th-av., Maywood.

FOR SALE—WINNETKA LOTS, 50X171 FEET, $250 to $400 each, cash or easy terms. TORRENS TITLE. E. Percy Maynard, 115 Dearborn. Room 915.

FOR SALE—SPECIAL BARGAIN—BERWYN, owner must sell; 8 room story modern residence, 50 feet, for $4,000; terms. APPLETON BROS., 712 Tacoma Bldg.

FOR SALE — Beautiful building lot in Glencoe, adjoins golf grounds. Address E E 182, Tribune.

FOR SALE—MAYWOOD—7 ROOM HOUSE, FURnace; bath; lot 132; a bargain. $2,800. O. H. BENSON, 410 N. 5th-av., Maywood.

FOR SALE—7 ROOM HOUSE, GAS, BATH, electric light, furnace heat; great bargain; $2,700. M. SCHIESSLE & CO., Park Ridge, Ill.

REAL ESTATE—ACRE PROPERTY.

FOR SALE—A BLOCK OF 11¾ ACRES, RIGHT at depot, on C. and N. W. Ry., only 10 miles from city hall, for quick deal; owner will take $10,000 cash; there is a little fortune in this. ALBERT J. ALMON AUSTIN, 171 La Salle-st.

FOR SALE—CHICAGO ACRES, $125 AN ACRE. Gary-Tolleston, cheapest and best. Wabash-av. L. $10 a ft. NELSON THOMASSON, 85 Dearborn-st.

REAL ESTATE—FARM LANDS.

SPECIAL EXCURSIONS

TO MICHIGAN

By boat Sat., Nov. 3.....$2.50

By rail Tues., Nov. 6.....$6.00

LAND $3 AN ACRE AND UP, ON EASY PAYMENTS.

Michigan farm lands, located in Manistee, Mason, and Lake counties, for sale by owner. Large or small tracts. Monthly payments if desired. None better for general farming or fruit raising. Now is the time to buy, as you will never have an opportunity to buy desirable land so cheaply again. For maps or other information call or address
G. W. SWIGART, 1220 FIRST NAT. BK. BLDG.

FOR SALE—OUT THEY GO
To the west fertile valleys of the Cedar River, in Hettinger Co., North Dakota; rich farming lands can be had for $15 an acre that will yield yearly more than this. Get tickets, maps, and facts from C. W. WM. G. BROWN, 1st Vice Pres. Gen. Mgr., Salle-st., Chicago, or Richardton, North Dakota.

FOR SALE—ARKANSAS FARMS
We have good farms, 40 to 1,500, $1,000, and upwards for sale; also large timber tracts. If interested address, Real Estate Department, Independence County Bank and Trust Co., Batesville, Arkansas.

FOR SALE OR EXCHANGE—AN IMPROVED Illinois farm, consisting of 220 acres, 5 room house, barn, well, and windmill, 12 acres young orchard; 2 miles Chicago Income property; price $75 per acre. Address D A 557, Tribune.

FOR SALE—225 ACRES, NEW BARN, NEW outbuildings, good well, windmill, good land, fair house; 2 miles west of Roselle; price $95 per acre; 1-3 cash, balance 7 per cent; possession March 1, 1907. E. W. HINDES, Farm Land Man, Roselle, Ill.

FOR SALE—WELL IMPROVED IOWA FARM three miles from good town; fine buildings; all conveniences; 115 acres at $75 per acre if taken at once. Terms to suit buyer. Address J D 570, Tribune.

FOR SALE—$2.75 AN ACRE, ONE OR TEN SECtions in Kansas; fortunes in speculation; 100% profit. Do you wish to make money? Address, with stamp, otherwise no reply. HOBART, PHOENIX BLDG., MINNEAPOLIS, MINN.

FOR SALE—ALABAMA FARM lands, rich fertile soil, healthy climate, good water, perfect title; easy terms. To see is to buy. Personally conducted excursions. Write American Farm Land Co., Room 1200, 355 Dearborn-st.

FOR SALE—100 ACRE FARM AND COTTAGE home, near Glen Ellyn; fine house, barns, lawn, shade, fruit; $125 per acre.
HARRY B. TUFTS, Wheaton, Ill.

FOR SALE—IMPROVED FARMS; LOCATED IN Northern Indiana and Southern Michigan; the land that known as fit. Also timber, CHAS. E. POST, 125 N. Main-st., South Bend, Ind.

FOR SALE—SACRIFICE—TO CLOSE ESTATE; 225 acre farm ¼ mile R. R. station; 50 miles north; $47.50 per acre; worth $100. Address E A 430, Tribune.

FOR SALE — FINE 40 ACRES UNIMPROVED farm land, Michigan; sacrifice; private party. Address A 474, Tribune.

REAL ESTATE—COUNTRY.

COUNTRY ESTATE FOR SALE.

Eighty acres of land, including a hill 200 feet high, not by but in view of the ocean; undeveloped, but susceptible of being made the grandest estate in all the famous north shore towns.

Address
M. L. CHAMBERLAIN,
Beverly,
Mass.

REAL ESTATE—MFG. PROPERTY.

FOR SALE—
BARGAINS IN FACTORIES

74-76 W. Lake-st., 40x80, 5 stories and basement, alley alongside, fine light.
100x134, one story and basement, walls for 3 more stories, near Wentworth and 24th; bargain.
48x118, basement and 3 stories, walls for 2 more; two alleys; low price; near Dearborne and Van Buren.
32x148, 3 stories and basement, alley side and rear; fine light; near Morgan and Adams.
24x100, 4 stories and basement, near Adams and Halsted.
We make a specialty of factory and warehouse property, and have many sites—some on switch, some on dock, and some on both—where we will build to suit tenants. Send for our representative and let us talk it over.

E. W. ZANDER & CO.,
114 Dearborn-st. Tel. Central 1486.

REAL ESTATE—OAK PARK—AUSTIN

FOR SALE—HOUSES OF UNUSUAL QUALITY on lots of unusual depth, with streets of unusual width, with the flat building absolutely barred. May I send you a booklet?
THOMAS H. HULBERT,
Jackson-blvd. and Clinton-av.
CHICAGO PARK,
and 6 Madison-st., city.

FOR SALE OR EXCHANGE—AUSTIN—2 FLAT brick, 5-6 rooms; lot 22x125; separate furnace heat; near Lake-st. L.; and Madison-st. electric; $5,000; want lot in trade.
Harry Helmick, 1129 First National Bank Bldg.

FOR SALE—OAK PARK SNAP—
8 room house, E. East-av., n. of Washington-blvd.; lot 50x172; $4,000.
THOS. H. GALE, 705 Tacoma Bldg. Main 2027.

FOR SALE—WELL LOCATED BUILDING lots, Oak Park, near Mc. L road, $16 per ft. E. HOGENSON & CO., 172 Washington-st.

FOR SALE—FOR BARGAINS IN AUSTIN and Oak Park houses, flats, and vacant, see F. A. HILL & CO., 5029-31 Lake-st., Austin.

FOR SALE—NEW 8 ROOM HOUSE, NO. SIDE, Oak Park; good location; bargain; easy terms. N. O. McQUISTON, R. 402, 224 La Salle-st.

FOR SALE—OAK PARK HOMES, $2,750 TO $30,000. ORVIS, 64th-av. "L" sta. Tel. O. P. 529.

REAL ESTATE—SUBURBAN.

FOR SALE—MAYWOOD—
Modern, up to date, 6, 7 and 8 room homes; $100 to $500 cash; $25 to $35 per month; send for booklet. Provisc Land Association, Room

MINES AND MINING.

. LEONARD & CO.
STOCK BROKERS
1201 Stock Exchange Building.
Telephone Main 133.

EFORE BUYING OR SELLING ANY STOCK
our quotations.
FFER SUBJECT TO PRIOR SALE OR
CHANGE IN PRICE:

	De Forest		
	Col. cop.	.90	
		.18	
	Rush...	Bid	
	Greenwa-		
		.06	
	utte & Greenwa-		
	ter Copper		
	mmonwealth		
	Oil	.65.00	
	a Copper	5.00	
	T. & C.	.10	
	Utopia	.10	
	a National		
	2 shares	$280.00	
	Mining	8.85	
	vest	Bid	
	vi Tunnel	5.50	
	Treas.		
		.23½	
	olden Gate		
	Hend.	.06½	
	Bonsai Tunnel	.02	
	rd-Elliott	4.25	
	Model	.57½	
	R. E.		
	age Bond		
	00	Bid	
		With	Smelting...

DON'T PAY TWO PROFITS.
YOU CAN TRADE DIRECT.
an Francisco exchange makes prices and
ly reliable quotations on all Pacific Coast
Nevada stocks. Members of that exchange charge
per cent minimum charges $1] for executing
buying or selling orders. Nearly all Pacific Coast
Nevada stocks are traded in on the San Francisco exchange
ay the above charges, and that is the only
collect from their customers an additional charge
their profit and expense. We have made ar-
rangements with D. G. Powhedrig, 128 Montgom-
ery-st., San Francisco, the leading broker on the
San Francisco exchange, so that YOU CAN write
or write him direct to execute your orders, thereby
saving you extra commission, telegraph tolls,
time.
STOCKS WANTED.
OFFER US ANY STOCK OR BONDS YOU
HAVE FOR SALE. We are prepared to pay cash for all active stocks.
MARK T. LEONARD & CO.,
1201 Stock Exchange Building.
Telephone Main 133.

WE OFFER:

2,000 Libe. Cons.	$ .22	11,000 Univ. Pa. Tel	.07
2,000 Man.-Mixpah	.13	4,000 Ovo Mon. Cop	.03
500 Am. G'lds'g	.20	5,000 Alas. Brog.	.01
1,000 Am. Ry. Sec.	.01	5,000 Y'l-Bunker	.03
500 Coming N'l'n	.05½	2,000 Globe Gold	.07

WE WANT:

2,000 Hocsac Tun.	$ .05	1,000 Penn Wyo.	.05
Hub.-Elliott	4.00	5,000 Lake Harris	.03
Sorrell-Wilson Co.	.1026	150 La Salle-st.	

OFFER:

New. Commob-		5000 Night Hawk	.07
wealth	.08	5000 No. Verde Cop.	.07
res. Cons.	.07	5000 C. C. Homestake	
Uncle Sam Con.	.03		

HARRY S. LEWIS & CO.,
Incorporated,
181 La Salle-st.
Phone Cent 4548. Chicago.

WANTED — TRI-BULLION! TRI-BULLION!
TRI-BULLION!—I want to buy 10,000 shares of
TRI-BULLION common at 10 cents or better. If
any broker's office in the market. Sell to
me and make money. All stock bought subject to con-
firmation. Write or wire at once. Don't delay
writing. Am busy.
H. S CLINE, 184 La Salle-st.

WE OFFER SUBJECT TO PRIOR SALE:
00 Hubbard-Elliott .....
Butte and Greenwater .....
Copper .....
0 Fairview Tiger .....
DUDLEY A. TYNG & CO., 184 La Salle-st.

GOLD MINE, BAKER COUNTY, OREGON; of-
fers unsurpassed; opportunity to a few invest-
to share in ground floor profits; ore runs
Stock offered at 10c per share. Send for prospectus
interesting information. J. FRED WOLTZ,
Commercial Bldg., St. Louis, Mo.

WE OFFER SUBJECT TO PRIOR SALE:
500 Hubbard Elliott $4.30
0 American Mexico .....
Butte & Greenwater .....
Hocsac Tunnel .....
DUDLEY A. TYNG & CO., 184 La Salle-st.

WILL BUY:
Hocsac Tunnel; Tribullion common; Hubbard
Elliott, at best market price.
D. M. BELL & CO., Stock and Bond Brokers,
145 La Salle-st. Tel. Main 3493.

ORE BUYING OR SELLING ANY STOCK
ure our quotations; we are brokers for the pa
nd do not act as promoter or fiscal agent.
RICHARD & CO., 1202 Stock Exchange.

WE BUY AND SELL LISTED AND UNLISTED
mining stocks. H. SCHEFTELS & CO.,
122 La Salle-st. Chicago.

LARGEST BROKERAGE FIRM IN AMERICA
WALLACE H. HOPKINS CO.
181 La Salle-st. Phone Central 5560.

HUBBARD-ELLIOTT AMERICAN-Mexican
stockholders and all investors. Get October Con-
ent's Industrial Examiner. Interesting. 70 Dear-

DONALD A. CAMPBELL,
Mining Stock Brokers,
108-110 La Salle-st., Chicago.

FOR SALE—5,000 UNIV. TRIBU
sheres 35 cents. Address J D 417, Tribune.

PERSONAL PROPERTY LOANS.

MONEY— MONEY— MONEY
ARE YOU IN NEED OF MONEY?
IF SO, YOU CAN BORROW ANY AMOUNT
YOU WISH FROM $20 TO $1,000 ON THE FOL-
LOWING SECURITY, LOCATED ANYWHERE
IN COOK COUNTY:
HOUSEHOLD FURNITURE, PIANOS, HORSES,
CARRIAGES, WAGONS, WAREHOUSE RE-
CEIPTS OR ANY VALUABLE SECURITY.
THE LOAN MAY BE MADE TO REMAIN UNDISTURBED
IN YOUR POSSESSION. YOU CAN GET
MONEY THE DAY WE MAKE YOUR LOAN
AND WITHOUT PUBLICITY. LOANS CAN BE
PAID BACK IN INSTALLMENTS TO SUIT
YOUR CONVENIENCE. THE RATES WE
HAVE MADE WILL LESSEN THE COST OF A
LOAN. THERE ARE NO RESTRICTIONS AS
TO WHOM WE MAY LOAN TO. THE
CHARGES OF ANY KIND TAKEN OUT IN
ADVANCE. YOU RECEIVE THE FULL AMOUNT
OF THE LOAN IN CASH.
MAIN OFFICES OF
THE CHICAGO MORTGAGE LOAN CO.,
180 W. MADISON-ST., ROOM 203.
ROOMS 216 AND 217.
THE CHICAGO MORTGAGE LOAN CO.,
180 W. MADISON-ST., ROOM 203.
R. E. COX, HALSTED-ST. BRANCH.

STATE LOAN AND DISCOUNT COMPANY.
For the purpose of loaning on furniture, pianos,
horses, wagons, structures, etc., without re-
moval; also storage receipts, assignments of re-
ceipts, notes, anything that has a value. Offices
in all principal cities. We also buy short time secu-
rities and notes. Write or call at once.
Room 1401 Chamberlain Bldg., cor. State and Ma-
dison-sts. (2nd floor.)

MONEY— —$15 TO $50
LOANS ON
FURNITURE, PIANOS, ETC.
RELIANCE LOAN CO.,
100 WASHINGTON-ST., ROOM 504.
(Title and Trust Building.)
PHONES: CENTRAL 2615
Branch Office:
4602 STATE-ST. PHONE OAKLAND 1373

CUT RATES ON FURNITURE AND PIA
loans in Chicago; $10 to $10,000; on
$75 for $2 a month; $100 for $2.26 a month; mod-
in a few hours' notice; we will advance
offered by others. Tel. 5493 Central.
MUTUAL SECURITY CO.
69 Dearborn-st., Room 44.

A. FRENCH & CO., 95 DEARBORN-ST., ROO
45—Money to loan privately on your furniture,
pianos or other personal property. Money to be
funded in payments to suit borrower. Extens
of time granted in case of sickness or loss of
time. Do your business with me. Tel. Cent

LOANS ON FURNITURE, PIANOS, ETC.
FIDELITY LOAN CO., 505, 134 Monroe-st.
Phone Central 3782. Chicago.
201 W. 63d-st. Phone Went. 537.

A. LIPMAN, 99 MADISON-ST., PRIVATE
trance. Established 1861. Loans on watch
jewelry and diamonds; lowest rates; leaves city

LOANS ON FURNITURE OR PIANOS, WITH
our removal; rates lowest in the city.
ARTHUR A. ERD, 1168 Dearborn-st., Room 88.

LOANS ON WATCHES, DIAMONDS, AND JE
elry at lowest rates. GEO. M. POE,
American Pawnbroker, 64 Adams-st., near Fran

LOAN ON FURNITURE AS THE BIG AD
TELLS. Time will trust you as you never
S. RICHARDSON, 154 La Salle-st., Room 1

FINANCIAL.

LOANS AND DISCOUNTS—
We discount Trade and Promissory Notes
IN AMOUNTS $100 AND UPWARDS.
We grant liberal advances on notes, bills re-
able, ledger accounts, warehouse receipts, stocks,
judgments, and other available securities or in-
laterals.
Advance money to or discount notes of real
tate owners or individuals whose reputation for
nes, ON PLAIN NOTES WITHOUT SECURITY.
All paper remains in our possession and secret.
FORGY & FOX,
INVESTMENT BANKERS,
Suite 912-913 Fort Dearborn Block. 134 Monroe-st.

FOR SALE—6% FARM MORTGAGES; RE
ences, banks and educational institutions; for
investors in these securities, not one penny
and no charge for collection. PALMER & MO
531 Marquette Bldg.

UNLIMITED FUNDS FOR CITY, COUNTY
school bonds; we want desirable first class
power, gas, irrigation, or industrial securities;
DIVINE & CO., 1430 1st Nat. Bank Bldg.

WANTED—$1,000 TO EXTEND A SAFE PR
itable, light mfg. business. Address J D
Tribune.

WISH LAWYER WHO HAS MONEY TO INV
for clients to investigate gilt edge securities;
commission Address J B 479, Tribune.

MONEY TO LOAN ON SHORT TIME NOTES
and good security. Room 707, 6 S. Madison-st.

STOVES.

STEEL RANGES—WE HAVE BIG LOT SAM
steel ranges and heaters, which will be sold
at less than cost. If in need of any stoves or
kind it will pay you to come in to see them.
MARVIN SMITH STOVE CO., 40 S. Canal-st.

FOR SALE—KITCHEN RANGE WITH WA
front, $20; cost $26.95; one week in use.
1257 Oconee-st.

BIG LOT OF STOVES TO BE SOLD AT
gain. 1263 W. North-av. Tel. Humboldt 1

ALL KINDS NEW AND END HAND STOV
all warranted perfect. JACKSON, 571 S. Ha

PRINTING MATERIAL.

29 CYLINDER PRESSES, VARIOUS MAK
offered at bargain prices. Am not quitting
business, though. BRONSON, 84 Fifth-av.

WANTED—5 BY 8 FOOT POWER PRINTI
presses for cash. Address D J 107, Tribune.

8X12-10X15 CHANDLER AND PRICE PRE
A. F. WANNER & CO., 208 Dearborn.

TALKING MACHINES.

LYON & HEALY VICTOR TALKING MACHI
and Edison phonographs are the most
All the new records. Victor records, 35 cents
90 cents. Edison gold molded records, 40 cents
Easy monthly payments what you prefer. 57
av. and Adams-st.

BUSINESS CHANCES.

FOR SALE—A LIVE, CLEAN, UP TO DATE,
ably organized millinery
store. The expenses and earn-
can be shown separately. A
both the property and the busi-
interested in the sale of the
as in securing a successful ten-
takes together, will figure in the

a chance for party of two—a first class
as experienced dressmaker—to obtain
which is a money maker and has
independent who now wish to retire.
J 432, Tribune.

WORK LIKE PERSONAL INTERVIEW WITH
ance to furnish $3,000 cash; save sound.
legitimate proposition; money absolute-
against loss; rare opportunity; relia-
ing person only need answer. Ad-
Tribune.

FOR SALE—NOVELTY STORE, CALLED "THE
Ill.; dry goods, notions, gran-
queensware; 5 and 10c counters,
about six months; stock new; no compe-
about $2,500; can reduce; excellent
T. D. BECKER, Pana, Ill.

INTEREST IN OFFICE COMMISSION
able to bright young man for $1,000;
will be returned and earn 100% on money;
opportunity now to clean up
handling mining and unlisted
J 582, Tribune.

ESTATE—FOR SALE, AT A BAR-
at once, good manufacturing busi-
particularly suited to printers or stationers.
mismanaged on account of
widow is unable to conduct
D H 810, Tribune.

COMPLETE FACTORY. LARGE
power presses, engine,
numerous other machines; have
orders on hand; disagreement of
Tribune.

FOR SALE—PART OR ALL OF AN ESTAB-
printing business and plant; annual busi-
plant invoices $2,000; no incum-
investigation invited. Address
Tribune.

FOR RENT—SMALL HOTEL IN
newly furnished, up to date
doubt first class bar trade;
bar; $1,600 if taken at once. 22
Tribune.

FOR SALE—$5,000 TO EXCHANGE FOR
ESTATE. We will exchange the above
for cash for all active stocks.
MARK T. LEONARD & CO.,
1201 Stock Exchange Building.
Telephone Main 133.

FOR SALE—HIGH CLASS HAIRDRESSING
established 2 years, weekly income aver-
State-st. Owner will stay 2 weeks, in-
purchaser to customers. Address D H 467,

FIRST CLASS SALOON FOR SALE. WITH TEN
living rooms, furnished, and license paid; good
on the North Side; rent $45; going out of
account of sickness. Address J D 439,

SALESMAN FORCED TO LEAVE CITY
will sell interest in old established importing and
jobbing business at sacrifice—$2,500. Stock
over a salary of $100 monthly. Address J D 436,

EXTRA GOOD BUSINESS FOR SALE — EXPE-
unnecessary.
THE WM. HALL CO., HARTFORD BLDG.

FOR SALE—A WELL ESTABLISHED HARD-
ware, plumbing, heating and tinning business
town of about 1,200 inhabitants.
will invoice about $6,000. Address
SCHEURICH, Stockton, Ill.

FOR SALE—STORAGE AND TRANSFER, ES-
lished 14 years, doing fine business; low rent;
cause good running order; horses, wagons
furniture; will sell cheap; owner dead; sold
Address E G 147, Tribune.

FOR SALE—
ing grocery and market, 717-719 East 63d-st.
Grove-av., doing strictly cash busi-
ness; established 7 years. Call any old
will sell separate.

CAN MAKE IT EARN 25%
one year, at the same time securing prin-
with first mortgage lien on business real
Address J C 339, Tribune.

FOR SALE—AT A BARGAIN: A MANUFAC-
ing plant, well equipped with machinery,
punches, dies, etc.; orders ahead; can't
fast enough. Address B 72, Tribune.

BAKERY AND DELICATESSEN, SPLEN-
equipped; good South Side neighborhood;
$1,200; part cash; good opportunity. Ad-
J C 522, Tribune.

FOR SALE—WARWICK CAFE: NEW, MODERN,
COMPLETE AND SPLENDID BUSI-
NESS; MUST GO RIGHT PARTY.
HELLIWELL & CO., 550 E. 47TH-ST.

SEND FOR—BOOKLET ON WHAT
Want to Advertise, Get Patents,
Sell Patents, etc. Mechanics' Patent
160 Washington-st.

FOR SALE—OR EXCHANGE—A PATENTED
of business merit and two clear
improved real estate; business is estab-
A. HASS, Room 206, 112 Clark-st.

FOR SALE—ONE OF THE BEST CLEAR
stands in Chicago; nearly all cash
per month; staple and first class; rea-
price; poor health only reason for selling.
Tribune.

FOR SALE—DRUG STORE; 16 YEARS ON A
corner; leaving city; will sell cheap
or on time; must sell at once. Address
Tribune.

EXPERIENCED BUSINESS MAN WILL PUR-
an interest in good going business; give full
and experience. All references given and expected.
J A 86, Tribune.

FOR SALE—
boarding, and sale stable centrally
in the South Side; living city; will sacrifice if
once. Address J D 402, Tribune.

FOR SALE—A FIRST CLASS, MONEY MAKING
and established 6 years; good premises for
and for information, J. M. GOODMAN.

FOR SALE—DELICATESSEN STORE IN
Side, old stand, good business, fine fixtures,
delivery wagon and horse; reason, other
Address J D 437, Tribune.

FOR GENTLEMAN WITH $5,000 AVAIL-
for extending the work of an insurance Co.;
$3,000 the first year. Unusual returns for right
Address J B 417, Tribune.

MACHINERY MANUFACTURING CO. WITH
plant and many orders, wants capital
$5,000 TO $10,000 REQUIRED; will
active control. Address J D 413, Tribune.

SITUATION MAKES POWER; THIS WITH
$2,000 cash will buy interest; will make
small investment will do. Address J C

SELL AT A SACRIFICE IF TAKEN AT
ONCE; fine paying cash business in fine block
Side; steam heat; good business. Call and see

CHEMICAL INVENTIONS
TO ORDER.
men of large experience. Something difficult
Address C 64, Tribune.

FOR SALE—ELEGANT CON-
crete district. Hyde Park; rent $45; high
location; receipts $20 daily; investigate this.
SCHEURICH, Stockton, Ill.

GENTLEMANLY YOUNG MAN WITH $1,000
and services, to invest in machine shop;
financially inclined. Address D J 59,

BOOKKEEPER OR ACCOUNTANT WITH $1,000
desire to invest in Machine manfg. Co., to
of books, records, etc. Address D H

MACHINIST OR MILLWRIGHT
with $1,000 to invest in machine
Address D J 61, Tribune.

BLACKSMITH WITH $1,000 TO
an interest in machine manufacturing
J 61, Tribune.

TO FAKE $300 INTEREST IN SHOW
piano or act as treasurer; reference
Address J C 341, Tribune.

OFFICIAL NEWSPAPER ROUTE
local district, 475 customers. E. A.
Unitedsta-st.

BRICK STORE FOR SALE; $3,000 CASH;
Chas. Stevenson, care of Robert

PRINTING OFFICE FOR $1,650 CASH;
last 12 months; owner leaves city;
Address J C 340, Tribune.

DRUG STORE FOR SALE, $1,300. OR
$15 daily; sickness cause. Ad-
Tribune.

WELL ESTABLISHED, PLEASANT AND
mail order business; $250 re-
Tribune.

FOR SALE—ESTABLISHED NORTH SHORE
business, and real estate business, ac-
Address D F 470, Tribune.

GROCERY AND MARKET; REA-
death in family; doing $150 per
J 341, Tribune.

FOR SALE—GOOD LOCATED
near Chicago; reasonable; li-
J C 92, Tribune.

PROFIT SURE. TEXAS CO-OP.
$10 to each county; shares $10;
Address J B 535, Tribune.

$500 YOU WANT TO DOUBLE IN
Call; full details at interview.
Tribune.

TEA AND COFFEE STORE; FINE
retailer; low rent; bargain. Ad-
Tribune.

SALESMAN, $1,000 AND SERVICES
machinery co. Address D J 58,

WOOD PATTERN MAKER WITH
services to invest in machine manfg.
H 321, Tribune.

WELL ESTABLISHED CORSET
in downtown district. Address J A 859,

SEVERAL FIRST CLASS SALOON
for sale; have capital, call and see us.
Company, 27th and Cottage Grove-av.

SOUTH SIDE FINE LOCATION;
$40 on account of having two saloons.
Office, 2200 Canal-st., city.

CAN BUY BUSINESS OUT
which will net $3,000 per year.
Washington-st.

CAPABLE MAN TO INVEST $1,500
services in paying corporation; sal-
Address D J 403, Tribune.

FOR SALE—FINE CLASS MEAT MAR-
doing business on account of sickness.
Tribune.

FOR SALE—CLASS MEAT MARKET IN
of 25,000, near Chicago; rent moder-
Address J C 64, Tribune.

FOR SALE—ARTIFICIAL CHRIST-
tree; cost $250; will sell for one-half
LEONARD, Thompson, Penn.

PROSPECTUS THAT WILL
gain. for my booklet.
1224 Dearborn-st., Chicago.

MAY A BIG SACRIFICE, REAL ES-
that pleases location on 47th-st.
E. ALLEN, Asst., 323 E. 63d-st.

FOR EXCHANGE—DRUG STORE.
Address A 461, Tribune.

FOR SALE—PRINTING OFFICE FOR SALE
Address E 36, Tribune.

CIGAR AND BOOK STORE; LAUN-
L. A. PHEPS, 405 S. State-st.

RESTAURANT AND LUNCH RM.
47th-st.

CIGAR STORE AND BILLIARD
Armitage-av.

TODAY LUNCH CLUB; MONEY
Address D J 56, Tribune.

ROOMS AND FLATS FOR SALE OR EX-
Grove-av., cars. 125 Van Buren.

FOR SALE—GOING WEST;
Address E 39 N. Clark-st.

BUSINESS CHANCES.

GREAT CHANCE — OWING ENTIRELY TO
sickness there is now in the market one of the
best summer resorts in the northern part of the
west; long established, very popular, and sure
moneymaker for right parties; only three owners
in 40 years. Never had a losing season. Big hotel
and annex, ten cottages. Own gas and electric
light plants; modern plumbing, all first class. On
finest inland lake within 350 miles of Chicago; site
covers 40 acres on lake shore. Books shown to real
inquirer. Now capitalized for $100,000. About
half could remain invested. Will consider paying
city property. No agents. Full information, maps,
charts, booklets, receipts, and facts to earnest in-
quirer. Address J G 16, Tribune.

MANAGER—WE WANT MANAGER TO TAKE
our western branch office, for California, Oregon,
and Washington. Must be able to employ travel-
ing men; no competition. We guarantee to the
right man $800 per month under our contract; must
have from $500 to $700 cash. Our reference, banks
and commercial agencies. Address J D 442, Trib-
une.

WANTED—SECRETARY AND TREASURER;
salary $50 weekly; $5,000 investment required;
highest bank and commercial references given;
party must be strictly reliable.
THE WM. HALL CO., HARTFORD BLDG.

MONEY—DO YOU NEED IT? WE ARE IN A
position to furnish capital to meritorious enter-
prises. We can sell your stocks or bonds quickly
on commission basis. Money advanced on good se-
curities. Corporations organized and financed.
KAATZ & CO., 1005 Chamber of Com. Bldg.

HUSTLER, WITH SOME CAPITAL FOR EX-
clusive agency; territory; sale of latest imported
novelty for children; sells at sight to agents, can-
vassers, stationers, notion, toy, dry goods jobbers;
big money for right party. STEVENS MFG. CO.,
1230 Broadway, New York.

HERE IS A RARE OPPORTUNITY TO SECURE
exclusive right to manufacture and sell in Can-
ada a small but practical article indispensable to
hotels and restaurants; very recently patented in
the U. S. and Canada. Investigate. A. C.
HUMMER, 1532 Monadnock Block, Chicago.

A GOOD PROPOSITION.
$1,500 buys half interest in a new thrashing,
shredding, and baleing outfit; operated by a 16 h. p.
Advance engine; with plenty of work in sight. Call
on or address L. L. BROWN, Locust Grove Stock
Farm, Lemont, Ill.

STOCK—CERTIFICATES—BONDS—SEALS.
THE INTERSTATE SPECIALTY RECORD
CONTAINS ORGANIZING PROCEEDINGS, BY-
LAWS, ETC.
W. MIDDLETON & CO., 167 DEARBORN-ST.

$500 CASH WILL BUY THE FINEST AUTOMO-
bile in the market and give you a county right
to sell our machine exclusively, which will make
you $25,000 or $50,000 a year. PEERLESS
AUTOMOBILE CO., 1334 First Nat'l Bank Bldg., I

FOR SALE—$2,000, 45 ROOM DOWNTOWN
hotel and restaurant in very good condition;
located within 2 blocks of new Northwestern R.
R. depot; must sell account of health. Address
J C 39, Tribune.

WANTED—IN LONG ESTABLISHED SCHOOL
furniture company, competent man who can in-
vest $6,000 and help manage company; one who
wants work and cash, paying business. H. D.
BEAM, 115 Dearborn-st.

WANTED—PARTY WITH SOME CAPITAL TO
increase loan and chattel mortgage business; big
profits; particulars. FLORIN, 211 Bush Temple.

BUSINESS CHANCES WANTED.

REGISTERED PHARMACIST, YOUNG MAN,
has $1,000 and services to invest in drug busi-
ness; city or suburbs; give full particulars. Ad-
dress J A 79, Tribune.

MAN WITH BUSINESS ABILITY, EXECUTIVE
experience; good acquaintance, and some capital
seeks interest in established paying business lead-
ing active man. Address J A 541, Tribune.

WILL INVEST FROM $1,000 TO $5,000. IN
retail grocery business; give full particulars in
first letter. Address J A 79, Tribune.

WILL INVEST FROM $2,000 TO $3,000 IN
business of value; must have from $500 to $700 cash. Our reference, banks
and commercial agencies. Address J D 442, Trib-
une.

PARTNERS WANTED.

WILL SELL HALF INTEREST TO A GOOD
business man to act as treasurer in an estab-
lished manufacturing plant. Will show under
contract and supplying a number of the largest
dealers in the west. Capital required, $10,000
to $12,000. Address J C 338, Tribune.

CONSULTING PUBLIC ACCOUNTANT—SPE-
cialty, Systems, Costing and Mail Consultations.
Established local and national practice; partner with $2,500 as manager, or will incorporate.
Address J D 410, Tribune.

PARTNER WANTED—IN PRINTING BUSI-
ness established 6 years; good plant and busi-
ness; no incumbrance; investigation invited. Ad-
dress J A 838, Tribune.

PARTNER—A WORKER WITH $5,000 TO $10,000
to aid in starting branch of a business in Chicago;
established 10 years; paying big profits. Address
F H 267, Tribune.

INSTRUCTION.

AUTOMOBILE SCHOOLS OF AMERICA—
The first, largest, best. Instruction on large
foreign and American cars by experienced repair-
men and competent drivers; unlimited shop and
road practice; graduates guaranteed $25 to $35
weekly. Over one thousand already placed, with
numerous more coming. Complete course, $15 to $50; easy payments. 1602 Michi-
gan-av.

DOLLAR LESSONS TO TWELVE PUPILS. VO-
cal, piano, violin, clarinet, saxaphone, cornet,
harmony, and all orchestra and band instruments,
eminent foreign teacher. Excellent positions se-
cured for pupils; concerts, church and theatre or-
chestra. Call at Limperti-Stockhausen Academy
of Vocal Art and Music, Suite 611 Bush Temple.
Hours 10 to 4; 7 to 9.

WANTED—MEN TO LEARN BARBER TRADE
The well known Moler System of Colleges, founded
1895, located in Chicago, Kansas City and Oma-
ha, offer the following unequaled
advantages. Practical experience, qualified
instructors, life scholarship, registered diplomas,
positions and location. Call or write, Moler Bar-
ber College, 455 Wabash-av.

CENTRAL BUSINESS COLLEGE, FORMERLY
Harmon Shorthand School, Schiller Building, 109
Randolph-st. Commercial course, $25; shorthand,
individual instruction, excellent equipment. Day
and evening sessions all the year. Positions for
all. Call, write or telephone Central 3265.
W. H. HARMON, W. I. TINUS, Principals.

BRIGHT BOYS AND YOUNG WOMEN TO
learn to operate the Multigraph; good positions
assured in nearby offices; $10 to $15 per week; no course
or special qualifications required; inexpensive
terms. The Multigraphing Co., 69 Dearborn-st.
Central 5476.

THE PRIVATE SCHOOL AND COLLEGE OF
Languages—English, German, French; success
guaranteed; also first class translations and
typewriting. JOHN SIEBE, Manager, 161 Randolph-st.,
corner La Salle. North Side school, 388 Larrabee-
st., near North-av. Estab. 1892.

GREGG SCHOOL, 181 WABASH-AV.
Shorthand, typewriting, bookkeeping, all com-
mercial subjects. Headquarters of Gregg Short-
hand, which in eight years has been adopted in
over one thousand schools. Day and evening ses-
sions. Write or call for interesting booklets.

CHICAGO COLLEGE OF PHOTOGRAPHY AND
Art will teach you any or all branches of photog-
raphy, airbrush, crayon, water color portraiture.
Call or address for catalogue. 1194 Washington-
blvd.

A HARVARD GRADUATE WISHES DESIRA-
ble evening ENGAGEMENTS TO TUTOR
ELEMENTARY AND ADVANCE STUDIES IN
PRIVATE FAMILIES OR TO PERSONS EM-
PLOYED. ADDRESS J B 341 TRIBUNE.

SHORTHAND AND TYPEWRITING—PRIVATE
lessons, evenings, by expert stenographer, with
large concern; S. R. scholars. Address J B 500,
Tribune.

SINGING, DANCING, DRAMATIC ART, ETC.
STAGE positions guaranteed to pupils.
Notice—Failure to secure position specially invited.
127 La Salle-st. near Madison. P. J. RIDGE.

THE BERLITZ SCHOOL OF LANGUAGES,
Chicago Opera House, entrance La
Salle-st. Day and evening classes.

NO OTHER BRANCH IN CHICAGO.
New terms beginning now. Trial lesson free.

HAIR DRESSING A SPECIALTY—
In all branches, including MARCEL WAVE.
SCOTT'S Hairdressing School, 607, 92 State-st.

CORNET, VIOLIN, ALL BAND AND ORCHES-
tra instruments taught; mod. terms. 613 Sted-
way Hall. Phone Har. 4397. John and Chas. Quinn.

STANDARD SCHOOL, 1528 WRIGHTWOOD-AV.
high grade business, shorthand and English
courses; day and evening; free catalogue.

TELEGRAPHY—COME EARN WAGES WHILE
learning; you cannot learn in so-called schools.
Union Telegraph Co. 88 La Salle-st., Room 2.

VALENTINE'S SYSTEM FOR DRESS CUTTING
and ladies' tailoring is best. See ad under dress-
making.

INSTRUCTION GIVEN FOR CIVIL SERVICE
examinations, also college requirements, Latin,
Greek and mathematics. Address J B 84, Tribune.

BOOKKEEPING, SHORTHAND & PENMANSHIP
THE ILLINOIS SCHOOL OF ACCOUNTANCY,
1806-1 Ellsworth Bldg., 355 Dearborn-st. Har. 3580.

WANTED—BY CHICAGO SCHOOL OF MUSIC
teacher of violin; will call at house or hotel. Rea-
sonable. Address J C 433, Tribune.

LADY TEACHES LATIN, LITERATURE,
rhet., neglected edu., maths., English. Address
J E 405, Tribune.

EXPERT ACCOUNTANT GIVES PRIVATE LES-
sons bookkeeping. Williams, 711, 160 Wash'n-st.

DENTAL NIGHT SCHOOL, 533 WELLS-ST.
Class beginning Oct. 1st. Nor. 1745.

LESSONS WANTED IN ENGLISH; PREFER
one who speaks German. Address J D 426, Tribune.

PHARMACY NIGHT SCHOOL, 533 WELLS-ST.
Class beginning Tel. North 1745.

LEARN RAGTIME PIANO PLAYING QUICKLY.
Christensen, 316 S. Western-av. Booklet sent.

LEARN DRESSCUTTING AND DRESSMAKING
at McDowell's School, 78 State-st., opp. Field's.

SAFES.

SCREW DOOR SAFES,
Triple cased manganeese safes,
Deposit vaults,
Donnell patent rail vaults,
Electric steel linings,
Largest stock of new and second hand fireproof
safes in the city,
Established 1880. DONNELL SAFE CO.,
Phones: Central 4517. 52-54 Wabash-av.
Automatic 6768. Chicago.

SAFES—ALL MAKES AND SIZES; CASH OR ON
time. Chicago Safe and Mdse. Co., 257 S. Clark-
st. Phone Harrison 4446.

IF YOU WANT TO BUY A SAFE CALL ON US.
We save you money. Sabath Safe Co., 133 E.
Lake-st.

SEWING MACHINES.

AKAM REMOVED TO 46 JACKSON-BLVD., 3D
floor. New and second hand machines; all kinds
of repairing by experts. Parts and needles for all
makes at wholesale prices.

TRUSSES, DEFORMITY APPARATUS

DR. WOLFERTZ CO., SPECIALISTS, 90 STH-
av., expert truss fitters; rupture and deformities
cured; deformity braces, elastic stockings, arti-
ficial limbs.

MUSICAL INSTRUMENTS.

PIANOS—A GREAT CLEARING SALE—
Here are some genuine piano bargains; used and
odd style new pianos offered at special sale:

Make and style.	Original price.	Special Pay per price.	month.
Steinway, elaborate case	$1,100	$715	$15
Steinway, "Vertegrand"	500	450	10
Steinway, semi-colonial	700	435	10
Krakauer, upright, oak	400	200	10
Weber, upright	400	200	10
Wheelock, art upright	500	225	10
Vose & Sons upright, hand-			
some mahogany late case	350	220	8
Estey, upright	350	156	8
Everett, upright	400	215	10
Fischer, upright	400	235	10
Krakauer, upright	420	250	10
Knabe, upright	600	325	10
Heller & Co., upright	350	225	8
Brinkerhoff, cabinet grand	500	225	8
Gabler, upright	375	165	6
Hale, upright, rosewood	375	115	5
Gabler, upright	350	165	6
Steinway, parlor grand	1,000	675	25

Remember, a piano bought from us is guaranteed
free from hidden defects of all kinds. Come and
look through our great Exchange Dept. Probably
we have exactly what you want.
LYON & HEALY,
Wabash-av. and Adams-st.

BEFORE BUYING SLIGHTLY USED PIANOS
do not fail to investigate the large stock at
BENT'S, 3d floor, well known warerooms. Seventy-five slightly
used pianos must be sold to make room for new
stock arriving for the winter trade.
5 uprights, good for beginners' use $90.00
6 uprights, good tone and action 125.00
10 uprights, bargain, your choice at 145.00
4 Concord uprights, almost new 175.00
5 high grade standard uprights, modern,
cases 190.00
6 square pianos, your choice at 20.00
6 reed organs, your choice at 8.00
3 Coleman pianos with 6 rolls of music, your choice 95.00
3 Angelus players, 6 rolls of music, your
choice 175.00
3 Apollo players 75.00
3 Simplex players 90.00
GEO. P. BENT,
"Crown" Building. 211 Wabash-av.

PIANOS FOR THE PEOPLE—
THE STANDARD OF THE WORLD.
BUY OF THE MANUFACTURER.
$145, $165, $175, $200 each; new upright pianos,
rosewood, mahogany, walnut, and quarter sawed
golden oak cases; every piano warranted for ten
years.
Payments, $10 cash, $5 monthly, including a
handsome stool and scarf.
ADAM SCHAAF, ESTABLISHED 1873,
147-149 W. Madison-st., corner Union-st.

THE STEGER PIANOLENO
is a wonderful revelation. You can play this in-
strument musically, by the insertion of a per-
forated music roll, or in the usual manner, by hand.
It gives free scope to individual interpretation
of the great master pieces.
It is perfect in construction and simple in opera-
tion; sold direct by the manufacturer, thus paying
the buyer all commissions and middlemen's profits.
Visitors always welcome.
STEGER & SONS PIANO MFG. CO.,
235 Wabash-av., n. w. cor. Jackson-blvd.

J. C. TWICHELL'S BARGAINS IN USED
PIANOS.
$50 buys Lyon & Healy upright.
$60 buys Weber upright.
$100 buys Cable Nelson upright.
$165 buys new eastern made upright.
$115 buys Hallet & Davis upright.
$120 buys Emerson upright.
Easy payments. Pianos to rent, $3.
J. C. TWICHELL,
221 Wabash-av.

$90 BUYS AN UPRIGHT EMERSON PIANO.
Merrifield Piano Salesroom,
273 Wabash-av.

A NEW MERRIFIELD PIANO ABSOLUTELY
FREE.
For particulars apply
273 Wabash-av.

$150 WILL BUY A SLIGHTLY USED
Merrifield piano; instrument in perfect condition;
good as new. Terms, cash or easy payments.
J. C. TWICHELL,
221 Wabash-av.

HEALY. 300 WABASH-AV. HEALY.
Examine our special bargain offering in war-
ranted new upright pianos, sold by the old re-
liable firm. HEALY & CO. (83d-st. and
Stewart-av. Phone Wentworth 311.

UPRIGHT PIANOS FOR RENT, $2.50 MONTHLY
up; rent allowed if purchased. 271 Wabash-av., 2d floor.
ALBERT BRANCH.

THE GREENWOOD KENNELS, 6458 GREEN-
wood-av., Eng. toy spaniels and Japs; stud im-
ported King Charles and Blenheims. Tel. 1085 H. P.

FOR SALE—PEDIGREED COLLIE PUPS; SA-
ble, black and white; also a few white Wyan-
dotte hens. 5511 Augusta-st., Austin.

FOR SALE—ALL GOOD BREEDS OF DOGS AND
puppies, reasonable. 3623 Lake-av. Phone 8731
Douglas.

FOR SALE—BEAUTIFUL ANGORA KITTENS;
reasonable. Oakland 744. 428 E. 43d-st.

FULL BRED MALE COLLIE. 728 W. NORTH-
av.

CANARIES, CHOICE, HOME RAISED, ANDRE-
ASBERG, 856 N. Maplewood-av., near North-av.

SNOW WHITE TOY TERRIER, 7 WEEKS
old, registered. 2627 Indiana-av.

50C EACH, CHOICE 200 HOMER PIGEONS,

Marshall Field & Company

The ever-increasing number of persons who turn to this store as the logical supply center for winter apparel and accessories find our present stocks not only equal to their every demand but far in advance—assortments greater than is expected by even the most exacting purchasers.

Charming Novelties in Feather Boas and Scarfs.

The unprecedented demand for these long graceful neck pieces is being admirably supplied from our extensive critically chosen displays—a comprehensive collection of distinctively fashioned novelties, from which every style feature of a common place character has been eliminated. *First Floor.*

Coque Feather Boas, in the dainty shades and colors, $5, $6, to $10.50.

Ostrich Feather Boas, in the popular lengths and colors, $10, $12, to $60.

Marabout Boas or Stoles, in white, light blue, pink, etc., $5.00, $7.50, to $35.00.

Chiffon Boas in a splendid assortment of styles and colors, $3.50, $4.00, to $7.50.

Liberty Silk Boas are especially desirable in black, $3, $3.50, to $8.50.

Beautiful Designs in Embroidered Waist Patterns: Rare Values.

The prices, in fact, are much below their actual cost—the saving is possible in a special purchase, personally chosen—designs in fine St. Gall embroideries, beautifully worked on collar, cuffs and down the front; sufficient material for making included—for $3.45, $3.95 and $4.50. *First Floor.*

Special Value—Men's High Grade Fancy Half Hose.

An accumulation of broken lines of Imported Lisle Thread Half Hose in fancy woven and embroidered designs, specially priced for immediate clearance to less than regular value—all sizes represented in the lot, pair, 50c. *First Floor.*

Women's Kid Gloves of Quality in the Long Lengths.

Eight-Button Mousquetaire Gloves, priced at $1.65, $2.00 and $2.25.

Twelve-Button Mousquetaire Gloves, price, $2.50, $2.75, $3.00, and $3.50.

Sixteen-Button Mousquetaire Gloves, price, $3.00, $3.25, $3.50 to $4.75.

Twenty-Button Mousquetaire Gloves, priced at $3.75, $4.00, $4.25, $4.75.

These prices fairly illustrate the present splendid completeness of our lines—in ample assortments of styles, qualities and colors to meet every demand. But we wish to emphasize the condition which exists relative to the scarcity of good quality skins and the attending effects, especially in long lengths. *First Floor.*

The increasing uses to which Kidskins are being put make it almost impossible to secure high-grade skins, consequently the almost excessive demand for long-length kid gloves is inducing an extensive use of skins regardless of the inferior qualities.

Several months ago a few sagacious manufacturers purchased the entire season's crop of fine leathers. From these lines our present assortments are being supplied—enabling us to maintain our customary high standard with no very perceptible increase in our prices.

Annual November Sale of Ostrich Plumes

During this sale every Ostrich feather in stock is subject to a discount of 20% at time of purchase. Price list of superior quality Ostrich Plumes illustrating reductions in force during this 20% discount sale.

Size	Regular price	Sale price	Size	Regular price	Sale price	Size	Regular price	Sale price
12 inch	$ 3.00	$ 2.40	17 inch	$ 8.00	$ 6.40	25 inch	$18.00	$14.40
13 inch	4.00	3.20	19 inch	10.00	8.00	30 inch	22.00	17.60
14 inch	5.00	4.00	21 inch	12.00	9.60	33 inch	24.00	19.20
15 inch	6.00	4.80	23 inch	14.00	11.20	34 inch	25.00	20.00
16 inch	7.00	5.60	24 inch	16.00	12.80			

The values at these discounts are exceptional inasmuch as they are unequaled at regular prices.

These plumes are made from carefully selected Arabian stock, each plume being composed of three natural Ostrich Feathers, placed one upon the other and so matched as to length, width, curl and fiber as to constitute one perfect plume. Large quantities of feathers in all sizes are here in black and white, while the color assortment is very comprehensive. *Fourth Floor.*

Winter Blankets at Great Savings From Regular Prices.

We announce the continuation of our sale "seconds" received from the North Star Woolen Mills. They are priced from 20% to 25% below the first quality lines—affording an absolute saving in every purchase, since the qualities will give the same service as the lines of the first grade.

Some have only the slightest imperfections, others are only slightly stained. The assortment of weights and qualities is very wide, ranging from the finest to the most moderate priced grades—pairs $25.00 to $4.30. *Third Floor.*

Men's Underwear: About Half Price.

Union Suits, Shirts and Drawers in seasonable weights—a most timely purchase of seasonable weight garments, all perfect fitting and of superior qualities to be placed on sale today at about half the regular prices.

Men's pure silk Union Suits, each, $3.95.

Men's high-grade wool Union Suits, each, $2.50.

Men's perfectly proportioned balbriggan Union Suits, each, $1.50.

Men's heavy natural gray wool Shirts and Drawers, each, $1.50. *First Floor.*

Fifty-Cent Sale of Men's Cravats.

The popularity of the designs and styles in our 50c line of Men's Neckwear we wish to give still further emphasis to the superiority of our line at this price, we will place on sale this morning a value but seldom equaled. The shapes are the latest and the colors the most popular for fall and winter—a wide selection at 50c. *First Floor.*

Rare Values in Women's New Tailored Suits.

With our stock in its present excellent completeness we have turned our attention to value-giving with telling effect. Specials in Suits of the latest styles and materials will be offered, beginning today, which will prove well worth investigation. *Sixth Floor.*

One of the handsomest plain tailored suits of a fine quality of broadcloth, with full plaited skirt, in all the popular shades of blue, brown and red, also black, see illustration—spl., $35.00.

Tailored Velvet Eton Suits of an excellent quality, in blue, brown, green, red and black, effectively trimmed with braid, see illustration, $35.00.

One of the season's most striking new models, with semi-fitting coat, made of mohair broadtail and prettily trimmed with braid—skirt of broadcloth, trimmed with mohair broadtail to match coat; two shades of brown, the new gray, also black—a splendid value, $67.50.

Boys' Winter Suits, Reefers, Overcoats.

Next to the all-important point of having our lines supplied with ample assortments of styles and qualities—we have been extremely critical in the matter of low pricing—and to illustrate this fact, we direct attention to the following representative values: *Fourth Floor.*

Boys' Russian Suits with sailor collars, of blue serge and a splendid variety of fancy fabrics, all new and marked at special prices, ea.. $6.50.

Boys' Sailor Suits in neat check and mixed cassimeres and blue serge—a very special bargain at $8.00.

Russian Overcoats in new and pretty styles of warm fabrics in gray, blue, brown and mixtures; sizes 2½ to 10, $8.00 to $28.00.

Boys' Reefers—heavy gray cheviot, $8.00.

Reefers of chinchilla and heavy cheviot coating Reefers at $10.00 and $12.00.

Blue Kersey Reefers, with worsted body lining and shoulder and sleeves satin lined—a very dressy style, $18.00.

A Timely Sale of Women's House Robes.

Again we offer a striking illustration of our buying power—the two models illustrated were secured at much below the maker's prices. We extend to customers the full benefit of our savings.

These robes are of high-grade materials and liberally proportioned—in every way the values far exceed the prices quoted.

House Robes made of good quality nipple eiderdown in red, gray, pink and blue—see illustration—special, $2.95.

Flannelette Robes in beautiful colorings, trimmed around neck, down front and on sleeves with satin bands, silk frogs and large girdle—special, $2.50.

Flannelette Robes in beautiful colorings, made with high neck and large sailor collar, trimmed with embroidery satin bands and large girdle—special, $2.75.

Blanket Robes in especially attractive designs and colorings, made with large wool girdle—see illustration—special, $3.95. *Sixth Floor.*

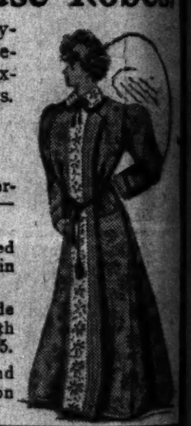

Girls' and Misses' Winter Coats.

Style has never been so distinguishing a feature in favor of our displays—the great varieties of new fall and winter models all possess exclusive little style touches at once distinctive and decidedly juvenile.

Our unusual efforts at value-giving are shown in Girls' Full-length Coats as illustrated—made of heavy cheviot, in red, brown, navy and green, trimmed in contrasting colors—4 to 14 years—$12.75.

Girls' Broadcloth Coats for dress wear, in navy blue, brown, red, white, champagne and pink—a large variety of styles—$20.00, $25.00 and up to $85.00.

Misses' plain tailored Box Coats, lined throughout, a large assortment of the mannish mixtures, 48 inches long—$20.00.

Misses' Semi-fitted Coats in red, blue and black, with velvet cuffs and collar; also in handsome plaids, blue & green predominating, 14, 16 and 18 years—$15.00.

Evening and Afternoon Coats, white, champagne, red, brown, green; 14, 16 and 18 years—$25.00, $32.50, $35.00 to $95.00. *Fourth Floor.*

Black Furs: Handsome Designs in Scarfs and Muffs

Black furs are attaining an almost surprising degree of popularity, making ever so many different sizes and designs to wear both with street suits and over evening costumes. *Fifth Floor.*

Our displays, beginning today, will illustrate not only the extensive varieties but the remarkable lowness of the prices—absolutely the lowest on furs of the same character in workmanship and quality.

Choice Broadtail Throws, satin-lined, $65.00, $75.00 and $100.00.

Handsome Broadtail Persian Box Ties, fur on both sides, $25.00 and $30.00.

Persian Lamb Throws, satin-lined, 66 inches long, $40.00 and $45.00.

Black Lynx Throws, satin-lined, $25.

Choice Black Lynx Throws, 66 inches long, shirred lining, $40.00 and $45.00.

Handsome Black Lynx Throws, 80 inches long, shirred lining, $60.00.

In neckwear we are

Persian Lamb Muffs, new block, $30, $35 and $40. Black Lynx Pillow Muffs, $25, $40 and $45.

November Sale White Aprons.

Through a most remarkable series of economies in buying materials, and in the making, and through our own very close pricing, this November Sale will appeal more strongly than ever as one of the best times of the year to supply the apron needs with economy. *Fifth Floor.*

Women's Bretelle Aprons of fine white lawn, straps over shoulders edged with scalloped embroidery, deep hem, see illustration—special, 50c.

Women's Bretelle Aprons of fine white lawn, bib and square bretelles trimmed with tucks, hemstitching, fine embroidery edge—special, 45c.

Women's Band Aprons of fine white lawn, 62 inches wide, made with deep hemstitched hem, three half-inch hemstitched tucks above, hem, wide ties—special, 45c.

Women's Bretelle Aprons of fine white lawn, bretelles and bib trimmed with hemstitched tucks, scalloped, embroidery edge—special, 50c.

Maids' Caps at 4c, 10c, 15c, 25c, 30c, 35c, 45c to 85c.

Bows—8c, 12c, 25c, 35c to 85c.

White Waists of Bobbinet, Special $6.50.

A very effective new model, secured from the manufacturer, will be placed on sale today at a decided price concession; made of white bobbinet over white China silk, trimmed with bands of Cluny lace and embroidered net—specially priced, $6.50. *Sixth Floor.*

Our present assortments are admirably complete—laces and lingerie effects and silks in plain colors, plaids and Persian designs being shown in the best selections of handsome models we have ever shown at prices from $5.00 to $32.50.

2,000 Yds. of Chena Checked Poplin Silks, Yd., 65c.

Such a low price in these practical and popular fall silks is sure to attract unusual attention. A range of the best shades, including—Jasper effects and jardiniere stripes in varied combinations—especially desirable for waists, yd., 65c. *Second Floor.*

Reduced to close—an accumulation of odd pieces of Fancy Taffetas, principally in black and white and Jasper stripes—a rare value, yard, 50c.

Furniture: Two Splendid Values

Mahogany Tables $6.90 *Music Cabinets $7.25*

The construction of these pieces is in keeping with their general appearance—they come from one of the best manufacturers, and every detail shows careful attention. *Fifth Floor.*

Tables made of mahogany, with wood inlay lines, top 26 inches in diameter—see illustration—special $6.90.

Music Cabinets, made in imitation mahogany—mahogany door with wood inlaid lines, size 42 inches high, 19 in. wide—see illustration—special, $7.25.

Clearance Sale of Colored Wool Dress Goods.

November is our clearance time of the fall season—our determination to close out all odd pieces and discontinued lines of our high-grade fabrics results in radical reductions. *Second Floor.*

The advantages offered today will appeal to every woman who has delayed the purchase of materials for a tailored suit or coat. The extreme lowness of the prices is undecided in the following lines:

54-inch Worsted Suitings, per yard, 95c.

Children's Dress Plaids, per yard, 75c.

Fancy Broadcloth, 50 inch, per yard, $1

54 inch Inv. Striped Serges, yard, $1.25.

French Broadcloths, all shades, yard, $1.65.

54 inch Fancy Suitings, per yard, $2.00.

44-in. Printed Radiums at Less Than Half Price.

This heavy reduction applies to our entire lines of these beautiful sheer figured dress materials. Although the selling has been extremely heavy there still remains an ample variety of the beautiful designs and shades for dainty afternoon costumes and dinner gowns. The opportunity is one seldom offered in these high-grade materials, yard, 95c. *Evening Wear—Second Floor.*

French China Cups and Saucers, 25c.

This price does in a degree represent the real worth of these cups and saucers—fine Limoges China in three shapes, daintily sprayed with roses and corn flowers and with coin gold stippled edges—25c. *Fourth Floor.*

Specials in Candlesticks.

Brass, 35c.

A colonial design, 14 inches high, complete with candle and holder.

Iron, 35c

A very attractive bargain, 15 inches, complete with candle, silk petal shade and holder, 35c. *Third Floor.*

American Cut Glass Baskets, $2.25.

Such a piece as shown in illustration is always an acceptable gift—a graceful design richly cut with four large rosettes, notched edge and cut handle very suitable for short stemmed flowers or bonbons—special, $2.25. *Fourth Floor.*

Marble Busts, Pedestals, $15.

Another importation has just been received—the Marbles are in clear white and beautiful ivory tints. The Pedestals are of serpentine and pure white marble.

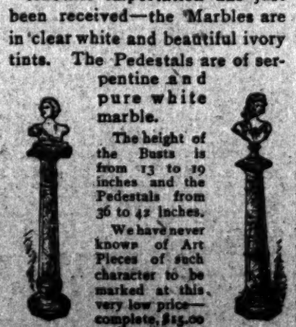

The height of the Busts is from 13 to 19 inches and the Pedestals from 36 to 42 inches.

We have never known of Art Pieces of such character to be marked at this very low price—complete, $15.00 *Third Floor.*

French China Dinner Sets, $12.50.

One of the most attractive special bargains we have ever offered in 100-piece French China Dinner Sets, in two handsome patterns with decorations of sprays of roses—complete, $12.50. *Fourth Floor.*

Two Specials in Lamps.

Oil Lamps, $7.00.

An artistic design in old brass finish, 21 inches high to top of shade, center draft burner, 14 in. shade in red, green or yellow & 5 inch beaded fringe.

Electric Lamps, $5.50

A new imported design—with petal shade in red, green or yellow—16-candle power light.

Tourists' Trunks, $6.

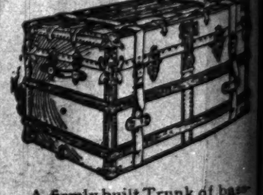

A firmly built Trunk of basswood, especially adapted to requirements of tourists to California and Southern resorts—iron bound, two strong leather straps over cover—32, 34, 36 and 38, $6.00. *Third Floor.*